

**NAILFIN/SCREW-WOOD  
INSTALLATION**

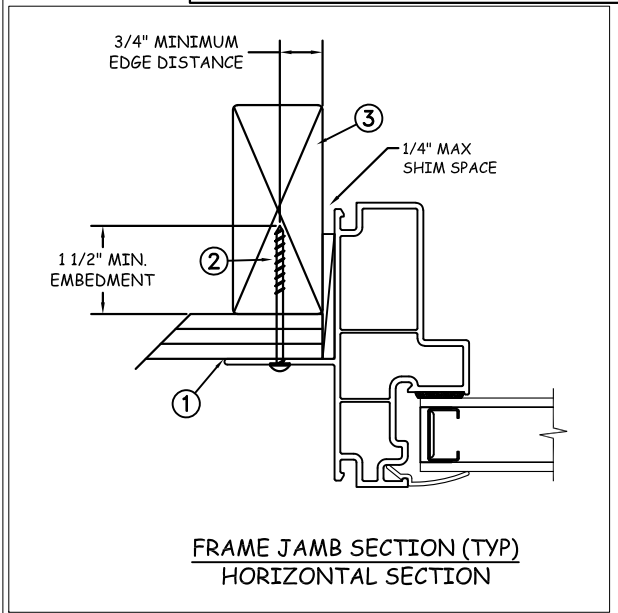

<b>Max Frame</b>	<b>DP RATING</b>	<b>IMPACT</b>
<b>109 x 74</b>	<b>+/-50</b>	<b>NO</b>

**Installation Notes:**

1. Seal flange/frame to substrate. Sill shall be set on a continuous serpentine bead of structural grade silicone caulk when no fastener is used to anchor the sill (typical).
2. Use #8 PH or greater fastener through the nailing flange with sufficient length to penetrate a minimum of 1 1/2" into the wood framing. For 2x wood frame substrate (min. S.G. = 0.42)
3. Host structure (wood buck, masonry, steel) to be designed and anchored to properly transfer all loads to the structure. The host structure is the responsibility of the architect or engineer of record for the project of installation.

**General Notes:**

1. The product shown herein is designed, tested and manufactured to comply with the wind load criteria of the 2018 International Residential Code (IRC) and 2018 International Building Code (IBC).
2. All glazing shall conform to ASTM E1300.
3. At minimum, glazing shall be 4.7mm annealed - 9.8mm airspace - 4.7mm annealed glass.
4. Use structural or composite shims where required.

This schedule addresses only the fasteners required to anchor the window to achieve the rated design pressure up to the size limitations noted. It is not intended as a guide to the installation process and does not address the sealing consideration that may arise in different wall conditions. For the complete installation procedure, see the instructions packaged with the window or go to [www.jeld-wen.com/resources/installation](http://www.jeld-wen.com/resources/installation).

**DISCLAIMER:**  
This drawing and its contents are confidential and are not to be reproduced or copied in whole or in part or used or disclosed to others except as authorized by JELD-WEN Inc.



*Joseph A. Reed*  
2021.07.26 15:11:08 -04'00'  
**JOSEPH A. REED, P.E.**  
Texas No. 100777  
5 Leigh Drive  
York, PA. 17408  
(717) 846-1200

DRAWN BY: <b>M.HAM</b>		DATE: <b>07/26/2021</b>	<b>JELD-WEN</b> 3250 Lakeport Blvd Klamath Falls, OR. 97601 Phone: (541) 882-3451
CHECKED BY: <b>D.Vezo</b>		SCALE: <b>NTS</b>	
APPROVED BY: <b>J.GOOSEN</b>		TITLE: <b>Builders Vinyl Tilt Single Hung XOx</b>	
RECORD No.: <b>D009140</b>			
REPORT No.: <b>SJW2013-011</b>		CAD DWG. No.: —	REV: <b>00</b> SHEET <b>1 OF 10</b>

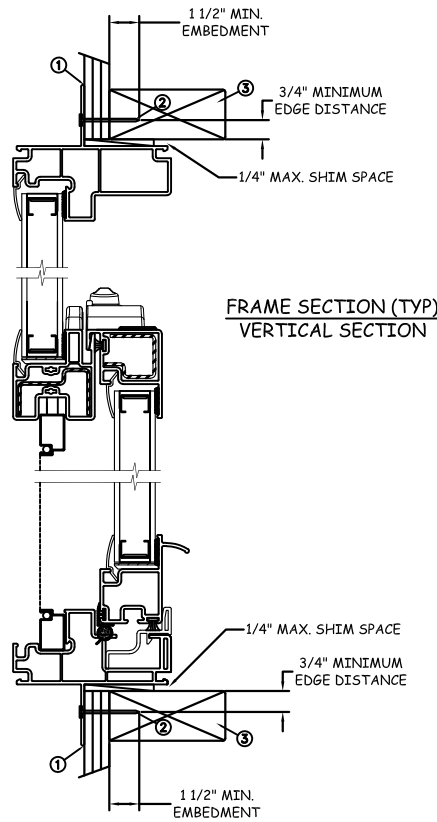
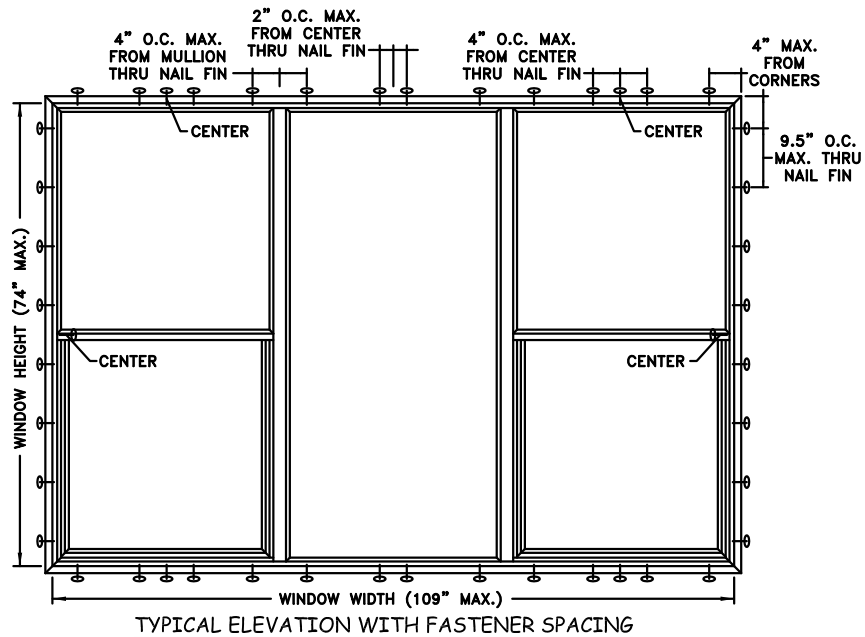

**NAILFIN/NAIL-WOOD  
INSTALLATION**

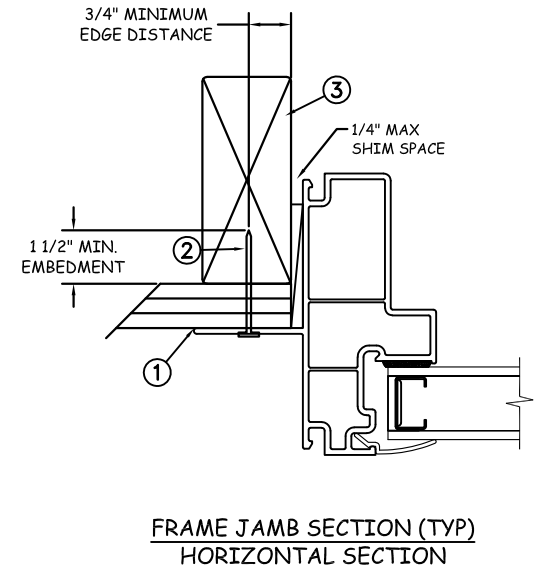

Max Frame	DP RATING	IMPACT
109 x 74	+/-50	NO

**Installation Notes:**

1. Seal flange/frame to substrate. Sill shall be set on a continuous serpentine bead of structural grade silicone caulk when no fastener is used to anchor the sill (typical).
2. Use 6d x 2" fastener through the nailing flange with sufficient length to penetrate a minimum of 1 1/2" into the wood framing. For 2x wood frame substrate (min. S.G. = 0.42)
3. Host structure (wood buck, masonry, steel) to be designed and anchored to properly transfer all loads to the structure. The host structure is the responsibility of the architect or engineer of record for the project of installation.

**General Notes:**

1. The product shown herein is designed, tested and manufactured to comply with the wind load criteria of the 2018 International Residential Code (IRC) and 2018 International Building Code (IBC).
2. All glazing shall conform to ASTM E1300.
3. At minimum, glazing shall be 4.7mm annealed - 9.8mm airspace - 4.7mm annealed glass.
4. Use structural or composite shims where required.

This schedule addresses only the fasteners required to anchor the window to achieve the rated design pressure up to the size limitations noted. It is not intended as a guide to the installation process and does not address the sealing consideration that may arise in different wall conditions. For the complete installation procedure, see the instructions packaged with the window or go to [www.jeld-wen.com/resources/installation](http://www.jeld-wen.com/resources/installation).

**DISCLAIMER:**

This drawing and its contents are confidential and are not to be reproduced or copied in whole or in part or used or disclosed to others except as authorized by JELD-WEN Inc.



*Joseph A. Reed*

2021.07.26 15:11:08 -04'00'  
**JOSEPH A. REED, P.E.**  
 Texas No. 100777  
 5 Leigh Drive  
 York, PA. 17408  
 (717) 846-1200

DATE: 07/26/2021	<b>JELD-WEN</b> 3250 Lakeport Blvd Klamath Falls, OR. 97601 Phone: (541) 882-3451
DRAWN BY: M.HAM	
CHECKED BY: D.Vezo	Builders Vinyl Tilt Single Hung XOx
APPROVED BY: J.GOOSEN	
RECORD No.: D009140	
REPORT No.: SJW2013-011	CAD DWG. No.: -
	REV: 00
	SHEET 2 OF 10

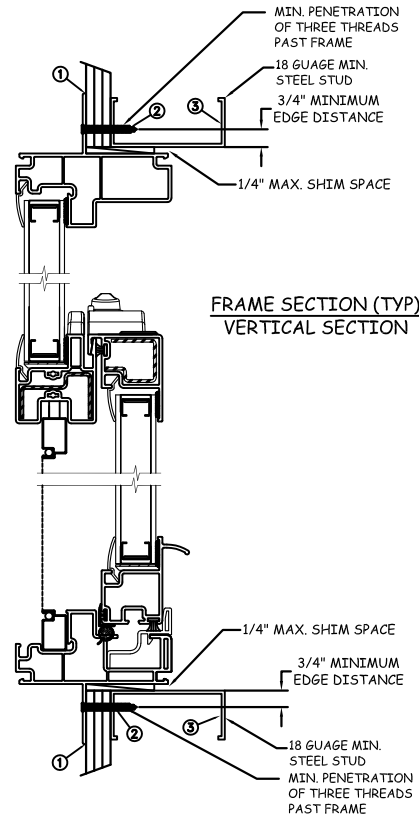
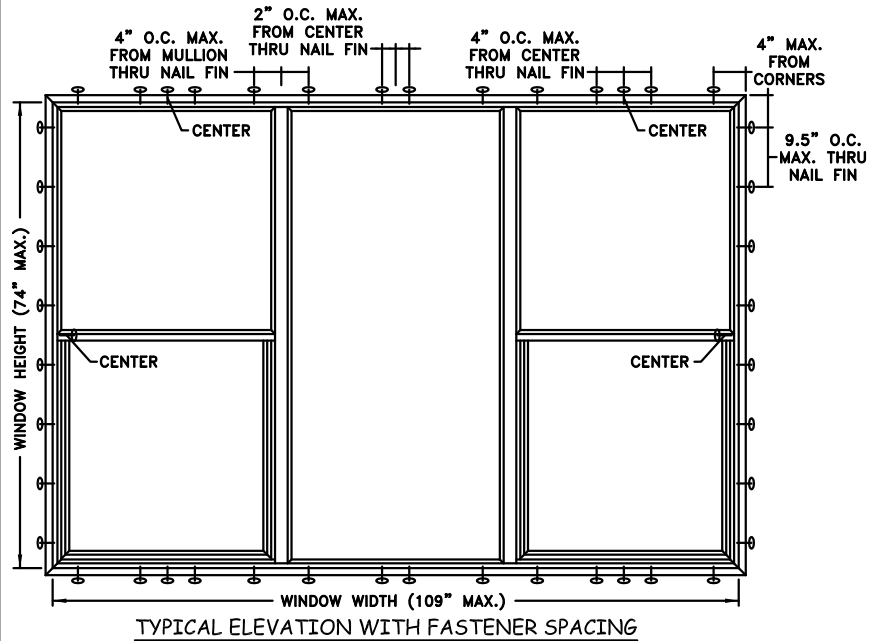

**NAILFIN/SCREW-STEEL INSTALLATION**

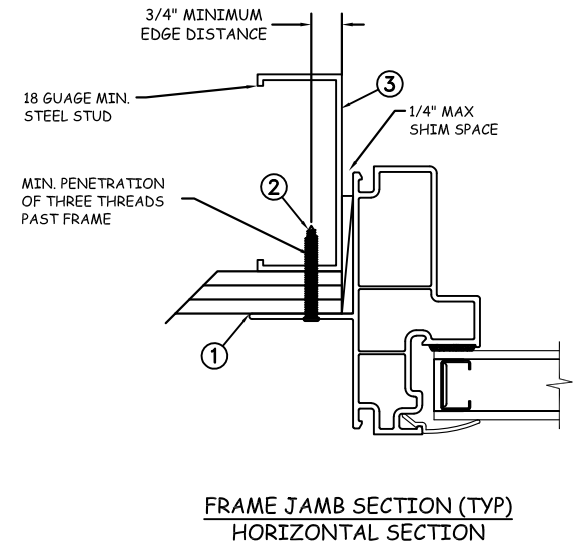

<b>Max Frame</b>	<b>DP RATING</b>	<b>IMPACT</b>
109 x 74	+/-50	NO

**Installation Notes:**

1. Seal flange/frame to substrate. Sill shall be set on a continuous serpentine bead of structural grade silicone caulk when no fastener is used to anchor the sill (typical).
2. For anchoring through nailfin into metal framing use #10 TEK Self-Tapping screws with sufficient length to achieve a minimum penetration of three threads past the frame thickness. Steel substrate min. 18ga., fy = 33 ksi.
3. Host structure (wood buck, masonry, steel) to be designed and anchored to properly transfer all loads to the structure. The host structure is the responsibility of the architect or engineer of record for the project of installation.

**General Notes:**

1. The product shown herein is designed, tested and manufactured to comply with the wind load criteria of the 2018 International Residential Code (IRC) and 2018 International Building Code (IBC).
2. All glazing shall conform to ASTM E1300.
3. At minimum, glazing shall be 4.7mm annealed - 9.8mm airspace - 4.7mm annealed glass.
4. Use structural or composite shims where required.

This schedule addresses only the fasteners required to anchor the window to achieve the rated design pressure up to the size limitations noted. It is not intended as a guide to the installation process and does not address the sealing consideration that may arise in different wall conditions. For the complete installation procedure, see the instructions packaged with the window or go to [www.jeld-wen.com/resources/installation](http://www.jeld-wen.com/resources/installation).

**DISCLAIMER:**

This drawing and its contents are confidential and are not to be reproduced or copied in whole or in part or used or disclosed to others except as authorized by JELD-WEN Inc.



*Joseph A. Reed*

2021.07.26 15:11:08 -04'00'  
**JOSEPH A. REED, P.E.**  
 Texas No. 100777  
 5 Leigh Drive  
 York, PA. 17408  
 (717) 846-1200

DATE: 07/26/2021	<b>JELD-WEN</b>	3250 Lakeport Blvd Klamath Falls, OR. 97601 Phone: (541) 882-3451
DRAWN BY: M.HAM		SCALE: NTS
CHECKED BY: D.Vezo	TITLE: Builders Vinyl Tilt Single Hung XOx	
APPROVED BY: J.GOOSEN	RECORD No.:	
REPORT No.:	SJW2013-011	
CAD DWG. No.:	REV: 00	SHEET 3 OF 10

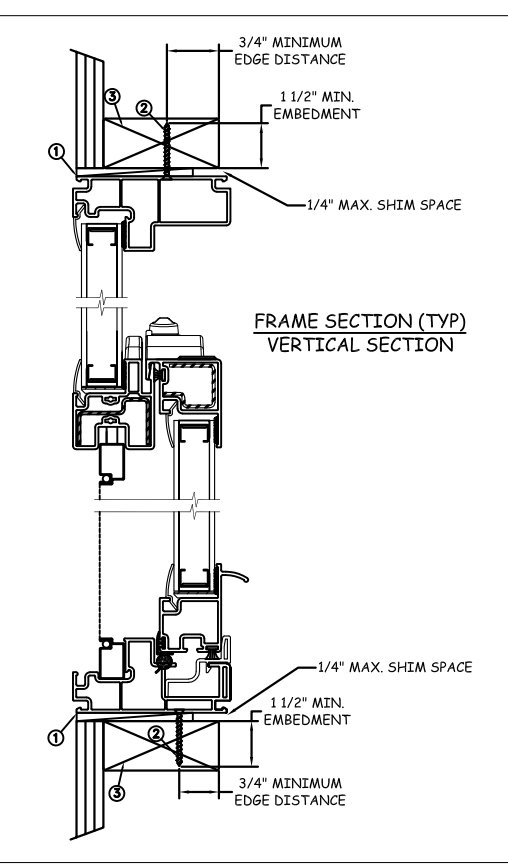
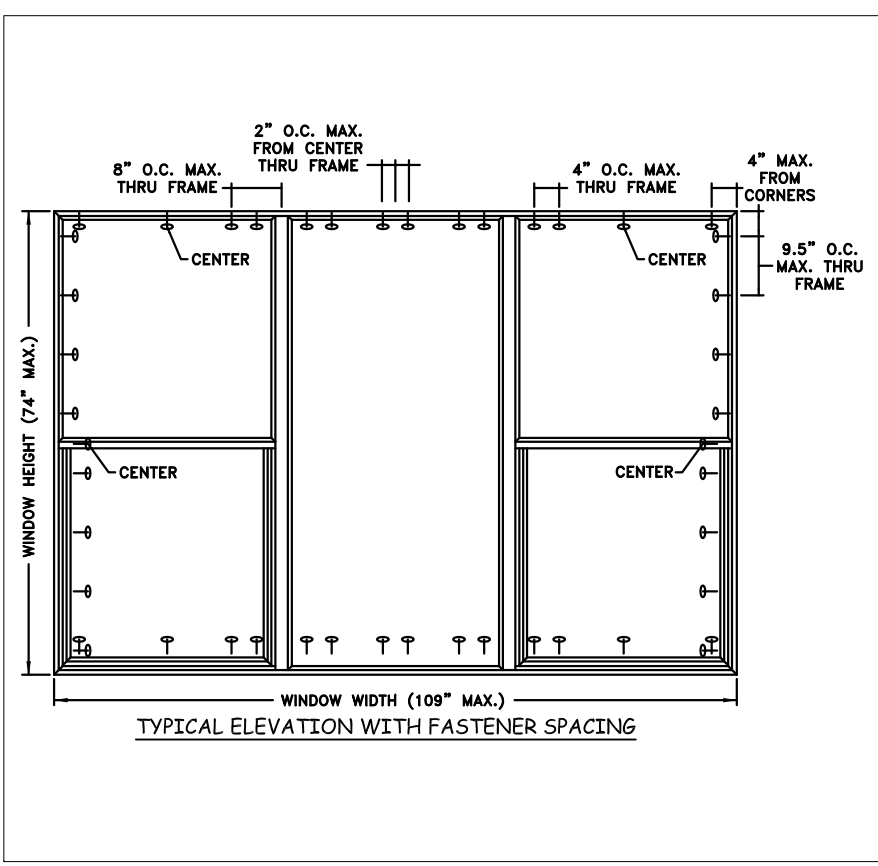

**THROUGH FRAME/SCREW WOOD INSTALLATION**

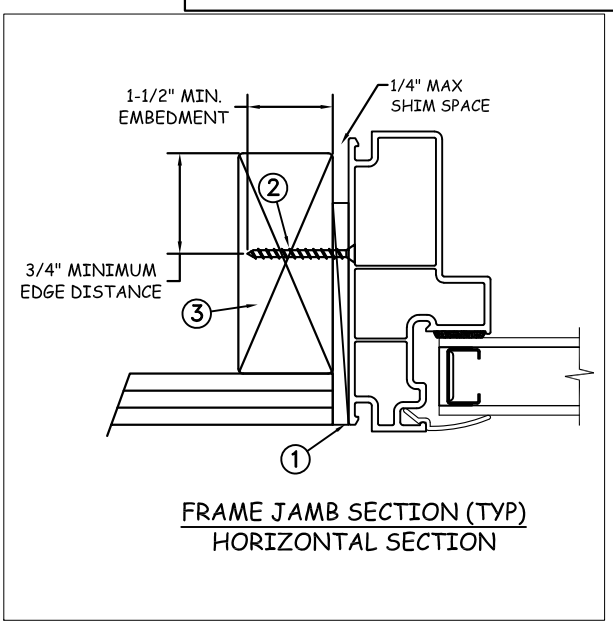

Max Frame	DP RATING	IMPACT
109 x 74	+/-50	NO

**Installation Notes:**

1. Seal flange/frame to substrate. Sill shall be set on a continuous serpentine bead of structural grade silicone caulk when no fasteners are used to anchor the sill (typical).
2. Use #8 PH or greater fastener through the head & side jambs with sufficient length to penetrate a minimum of 1 1/2" into the wood framing. For 2x wood frame substrate (min. S.G. = 0.42)
3. Host structure (wood buck, masonry, steel) to be designed and anchored to properly transfer all loads to the structure. The host structure is the responsibility of the architect or engineer of record for the project of installation.

**General Notes:**

1. The product shown herein is designed, tested and manufactured to comply with the wind load criteria of the 2018 International Residential Code (IRC) and 2018 International Building Code (IBC).
2. All glazing shall conform to ASTM E1300.
3. At minimum, glazing shall be 4.7mm annealed - 9.8mm airspace - 4.7mm annealed glass.
4. Use structural or composite shims where required.

This schedule addresses only the fasteners required to anchor the window to achieve the rated design pressure up to the size limitations noted. It is not intended as a guide to the installation process and does not address the sealing consideration that may arise in different wall conditions. For the complete installation procedure, see the instructions packaged with the window or go to [www.jeld-wen.com/resources/installation](http://www.jeld-wen.com/resources/installation).

**DISCLAIMER:**  
This drawing and its contents are confidential and are not to be reproduced or copied in whole or in part or used or disclosed to others except as authorized by JELD-WEN Inc.

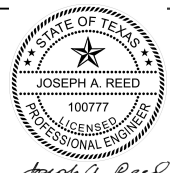

2021.07.26 15:11:08 -04'00'  
**JOSEPH A. REED, P.E.**  
Texas No. 100777  
5 Leigh Drive  
York, PA. 17408  
(717) 846-1200

DATE: 07/26/2021	<b>JELD-WEN</b> 3250 Lakeport Blvd Klamath Falls, OR. 97601 Phone: (541) 882-3451		
SCALE: NTS			
DRAWN BY: M.HAM	<b>Builders Vinyl Tilt Single Hung XOX</b>		
CHECKED BY: D.Vezo			
APPROVED BY: J.GOOSEN			
RECORD No.:			
REPORT No. SJW2013-011	CAD DWG. No.:	REV: 00	SHEET 4 OF 10

**THROUGH FRAME/SCREW  
STEEL INSTALLATION**

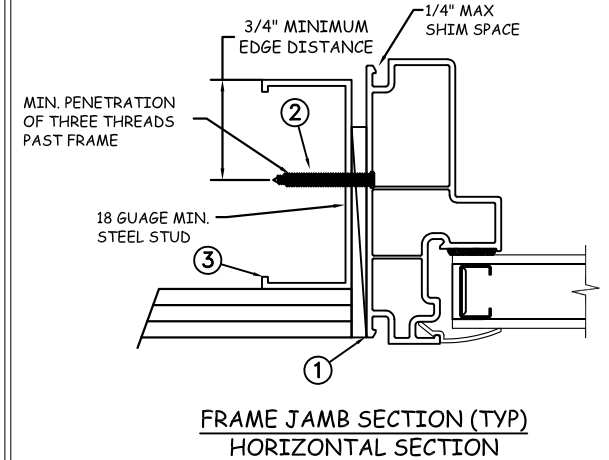
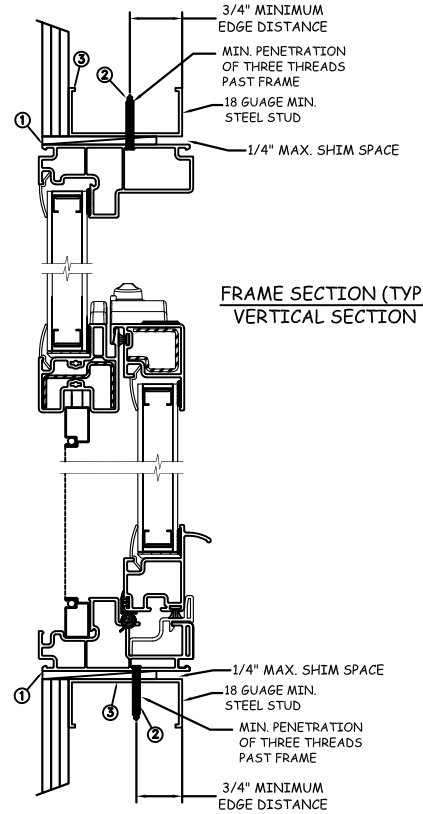
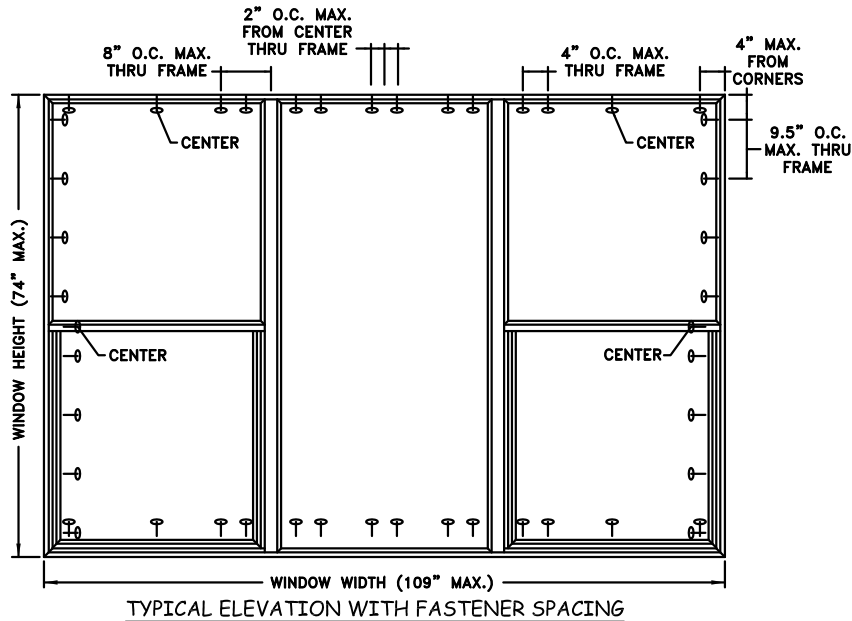

Max Frame	DP RATING	IMPACT
109 x 74	+/-50	NO

**Installation Notes:**

1. Seal flange/frame to substrate. Sill shall be set on a continuous serpentine bead of structural grade silicone caulk when no fastener is used to anchor the sill (typical).
2. For anchoring through head and side jambs into metal framing use #10 TEK Self-Tapping screws with sufficient length to achieve a minimum penetration of three threads past the frame thickness. Steel substrate min. 18ga., fy = 33 ksi.
3. Host structure (wood buck, masonry, steel) to be designed and anchored to properly transfer all loads to the structure. The host structure is the responsibility of the architect or engineer of record for the project of installation.

**General Notes:**

1. The product shown herein is designed, tested and manufactured to comply with the wind load criteria of the 2018 International Residential Code (IRC) and 2018 International Building Code (IBC).
2. All glazing shall conform to ASTM E1300.
3. At minimum, glazing shall be 4.7mm annealed - 9.8mm airspace - 4.7mm annealed glass.
4. Use structural or composite shims where required.

This schedule addresses only the fasteners required to anchor the window to achieve the rated design pressure up to the size limitations noted. It is not intended as a guide to the installation process and does not address the sealing consideration that may arise in different wall conditions. For the complete installation procedure, see the instructions packaged with the window or go to [www.jeld-wen.com/resources/installation](http://www.jeld-wen.com/resources/installation).

**DISCLAIMER:**

This drawing and its contents are confidential and are not to be reproduced or copied in whole or in part or used or disclosed to others except as authorized by JELD-WEN Inc.

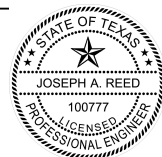

*Joseph A. Reed*

2021.07.26 15:11:08 -04'00'  
**JOSEPH A. REED, P.E.**  
Texas No. 100777  
5 Leigh Drive  
York, PA. 17408  
(717) 846-1200

DATE: 07/26/2021	<b>JELD-WEN</b> 3250 Lakeport Blvd Klamath Falls, OR. 97601 Phone: (541) 882-3451
DRAWN BY: M.HAM	
CHECKED BY: D.Vezo	Builders Vinyl Tilt Single Hung XOx
APPROVED BY: J.GOOSEN	
RECORD No.: D009140	
REPORT No.: SJW2013-011	CAD DWG. No.: -
	REV: 00
	SHEET 5 OF 10

**THROUGH FRAME/SCREW  
CONCRETE INSTALLATION**

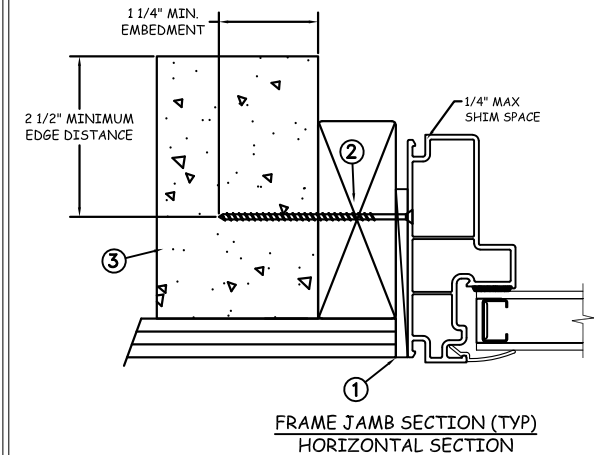
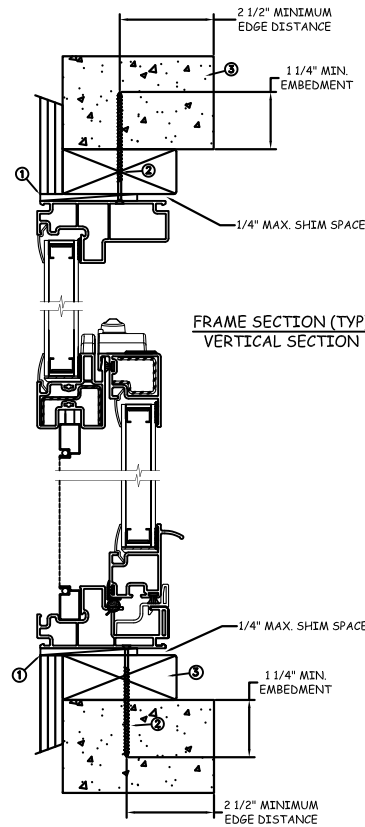
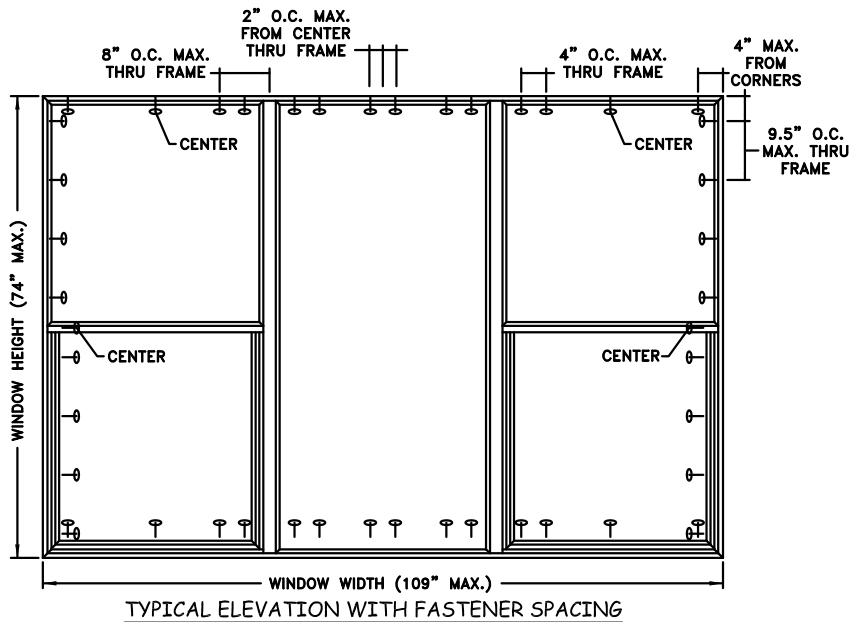

Max Frame	DP RATING	IMPACT
109 x 74	+/-50	NO

**Installation Notes:**

1. Seal flange/frame to substrate. Sill shall be set on a continuous serpentine bead of structural grade silicone caulk when no fastener is used to anchor the sill (typical).
2. Use 3/16" Tapcon or equivalent fasteners through the head and side jambs with sufficient length to penetrate a minimum of 1 1/4" into concrete or masonry at each location with a 2 1/2" min. from edge distance. For concrete (min. fc = 3000 psi) or masonry substrate (CMU shall be ASTM C90).
3. Host structure (wood buck, masonry, steel) to be designed and anchored to properly transfer all loads to the structure. The host structure is the responsibility of the architect or engineer of record for the project of installation.

**General Notes:**

1. The product shown herein is designed, tested and manufactured to comply with the wind load criteria of the 2018 International Residential Code (IRC) and 2018 International Building Code (IBC).
2. All glazing shall conform to ASTM E1300.
3. At minimum, glazing shall be 4.7mm annealed - 9.8mm airspace - 4.7mm annealed glass.
4. Use structural or composite shims where required.

This schedule addresses only the fasteners required to anchor the window to achieve the rated design pressure up to the size limitations noted. It is not intended as a guide to the installation process and does not address the sealing consideration that may arise in different wall conditions. For the complete installation procedure, see the instructions packaged with the window or go to [www.jeld-wen.com/resources/installation](http://www.jeld-wen.com/resources/installation).

**DISCLAIMER:**

This drawing and its contents are confidential and are not to be reproduced or copied in whole or in part or used or disclosed to others except as authorized by JELD-WEN Inc.



*Joseph A. Reed*

2021.07.26 15:11:08 -04'00'  
**JOSEPH A. REED, P.E.**  
Texas No. 100777  
5 Leigh Drive  
York, PA. 17408  
(717) 846-1200

DATE: 07/26/2021	<b>JELD-WEN</b> 3250 Lakeport Blvd Klamath Falls, OR. 97601 Phone: (541) 882-3451		
SCALE: NTS			
DRAWN BY: M.HAM	<b>Builders Vinyl Tilt Single Hung XOX</b>		
CHECKED BY: D.Vezo			
APPROVED BY: J.GOOSEN			
RECORD No.:D009140			
REPORT No. SJW2013-011	CAD DWG. No.:	REV: 00	SHEET 6 OF 10

# MASONRY STRAP WOOD/SCREW INSTALLATION

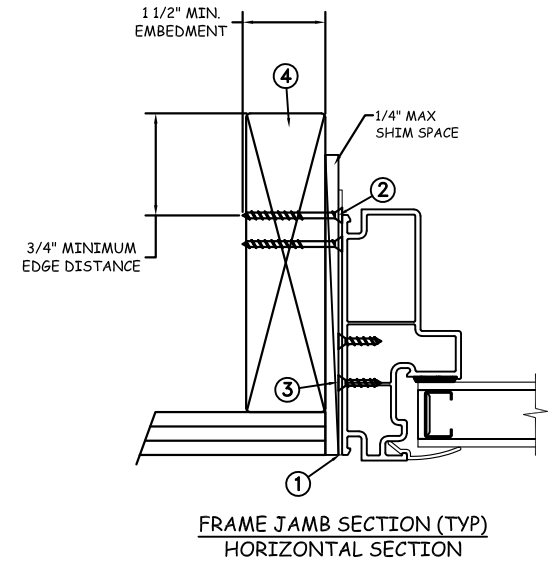
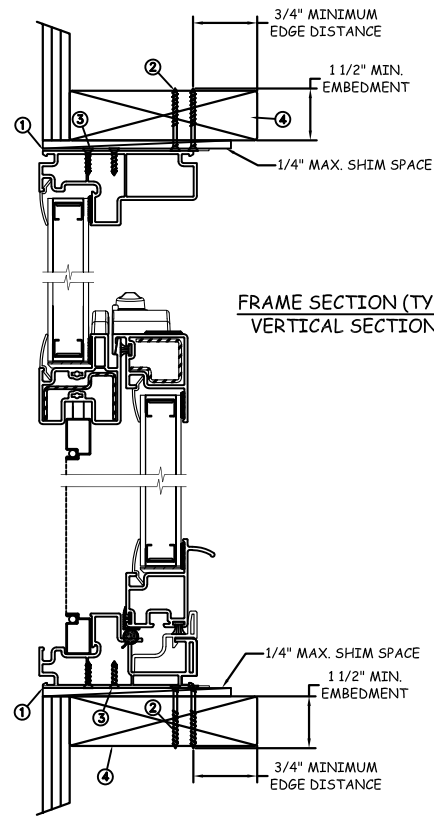
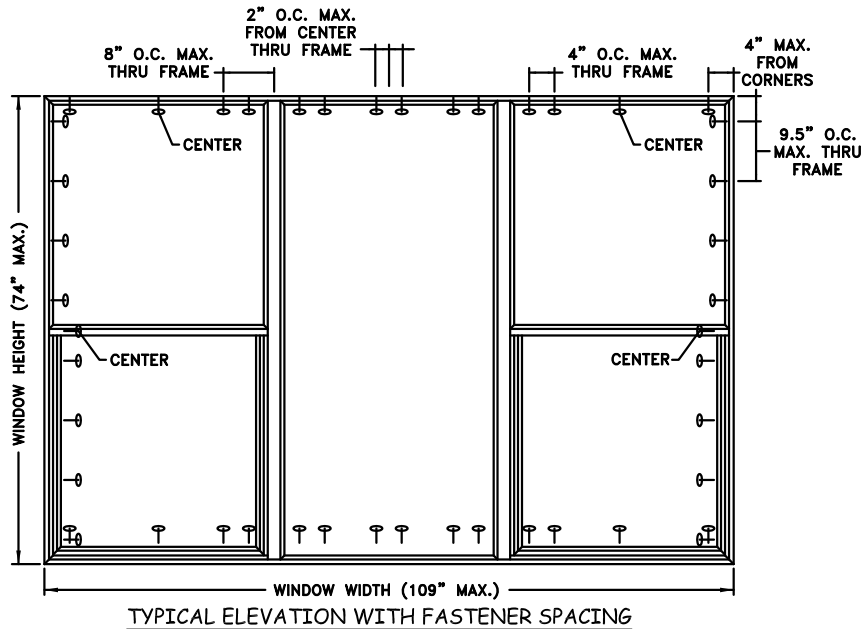

Max Frame	DP RATING	IMPACT
109 x 74	+/-50	NO

### Installation Notes:

1. Seal flange/frame to substrate. Sill shall be set on a continuous serpentine bead of structural grade silicone caulk when no fastener is used to anchor the sill (typical).
2. Use 2 - #8 PFH or larger fasteners through masonry strap with sufficient length to penetrate a minimum of 1 1/2" into the buck. For 2x wood frame substrate (min. S.G. = 0.42).
3. Use 2 - #8 PFH or larger fasteners through masonry strap into jamb without penetrating through the jamb into product causing visibility or collateral damage to product.
4. Host structure (wood buck, masonry, steel) to be designed and anchored to properly transfer all loads to the structure. The host structure is the responsibility of the architect or engineer of record for the project of installation.

### General Notes:

1. The product shown herein is designed, tested and manufactured to comply with the wind load criteria of the 2018 adopted International Building Code (IBC), and 2018 International Residential Code (IRC).
2. All glazing shall conform to ASTM E1300.
3. At minimum, glazing shall be 4.7mm annealed - 9.8mm airspace - 4.7mm annealed glass.
4. Use structural or composite shims where required.
5. Masonry strap specification: 20 Ga. galvanized steel, .096" min. thickness x 1.5" width x 6" length.

This schedule addresses only the fasteners required to anchor the window to achieve the rated design pressure up to the size limitations noted. It is not intended as a guide to the installation process and does not address the sealing consideration that may arise in different wall conditions. For the complete installation procedure, see the instructions packaged with the window or go to [www.jeld-wen.com/resources/installation](http://www.jeld-wen.com/resources/installation).

### DISCLAIMER:

This drawing and its contents are confidential and are not to be reproduced or copied in whole or in part or used or disclosed to others except as authorized by JELD-WEN Inc.



*Joseph A. Reed*

2021.07.26 15:11:08 -0400  
**JOSEPH A. REED, P.E.**  
 License No. 100777  
 5 Leigh Drive  
 York, PA. 17408  
 (717) 846-1200

DATE: 07/26/2021		3250 Lakeport Blvd Klamath Falls, OR. 97601 Phone: (541) 882-3451	
DRAWN BY: M.HAM		SCALE: NTS	
CHECKED BY: D.Vezo	TITLE: Builders Vinyl Tilt Single Hung XOx		
APPROVED BY: J.GOOSEN			
RECORD No.: D009140			
REPORT No.: SJW2013-011	CAD DWG. No.: -	REV: 00	SHEET 7 OF 10

# MASONRY STRAP WOOD/NAIL INSTALLATION

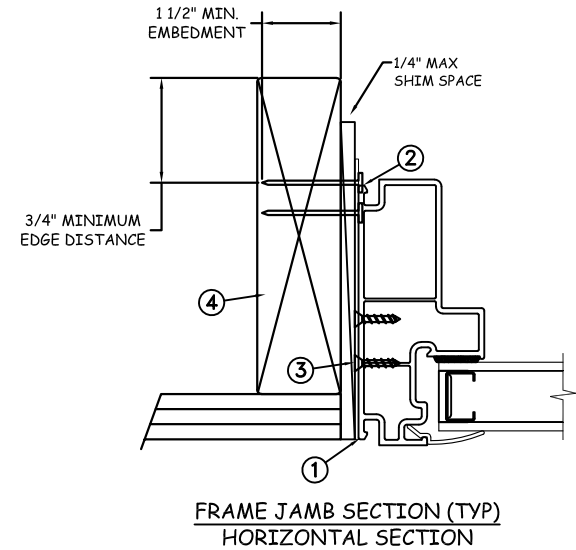
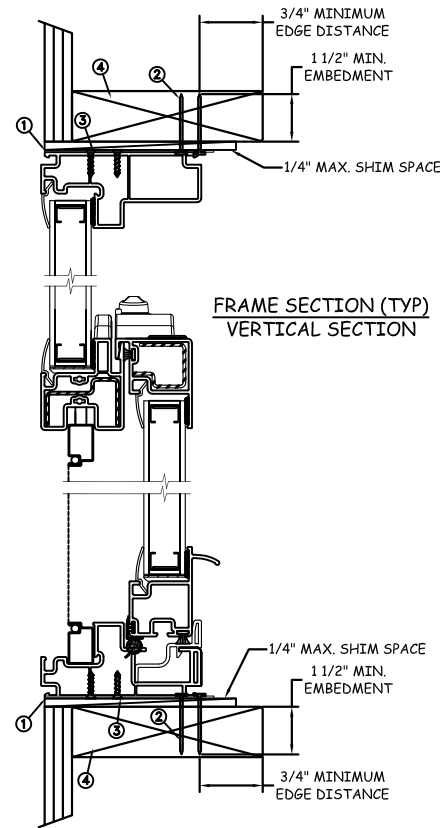
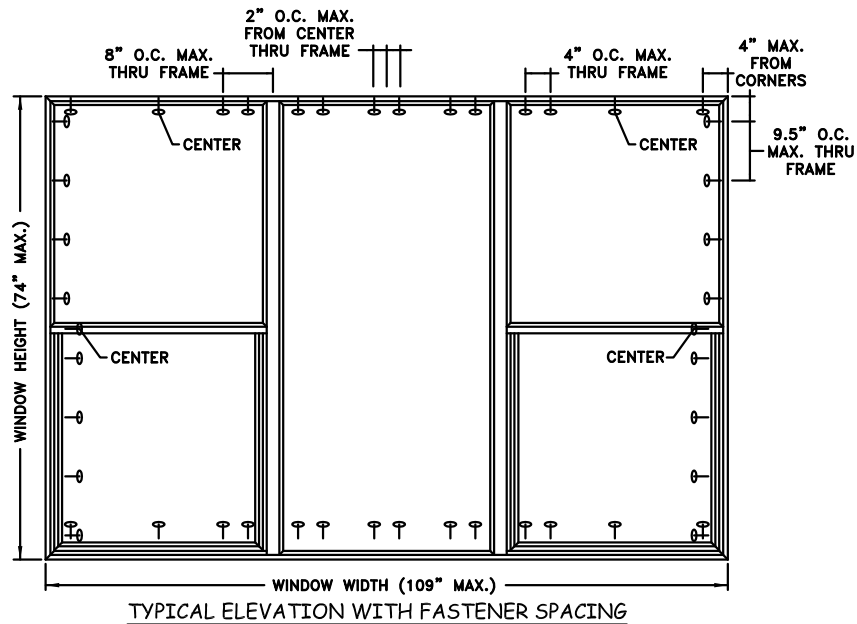

Max Frame	DP RATING	IMPACT
109 x 74	+/-50	NO

## Installation Notes:

1. Seal flange/frame to substrate. Sill shall be set on a continuous serpentine bead of structural grade silicone caulk when no fastener is used to anchor the sill (typical).
2. Use 2 - 6d x 2" fasteners through masonry strap with sufficient length to penetrate a minimum of 1 1/2" into the buck. For 2x wood frame substrate (min. S.G. = 0.42).
3. Use 2 - #8 PFH or larger fasteners through masonry strap into jamb without penetrating through the jamb into product causing visibility or collateral damage to product.
4. Host structure (wood buck, masonry, steel) to be designed and anchored to properly transfer all loads to the structure. The host structure is the responsibility of the architect or engineer of record for the project of installation.

## General Notes:

1. The product shown herein is designed, tested and manufactured to comply with the wind load criteria of the 2018 adopted International Building Code (IBC), and 2018 International Residential Code (IRC).
2. All glazing shall conform to ASTM E1300.
3. At minimum, glazing shall be 4.7mm annealed - 9.8mm airspace - 4.7mm annealed glass.
4. Use structural or composite shims where required.
5. Masonry strap specification: 20 Ga. galvanized steel, .096" min. thickness x 1.5" width x 6" length.

This schedule addresses only the fasteners required to anchor the window to achieve the rated design pressure up to the size limitations noted. It is not intended as a guide to the installation process and does not address the sealing consideration that may arise in different wall conditions. For the complete installation procedure, see the instructions packaged with the window or go to [www.jeld-wen.com/resources/installation](http://www.jeld-wen.com/resources/installation).

## DISCLAIMER:

This drawing and its contents are confidential and are not to be reproduced or copied in whole or in part or used or disclosed to others except as authorized by JELD-WEN Inc.



*Joseph A. Reed*

2021.07.26 15:11:08 -0400  
**JOSEPH A. REED, P.E.**  
 Texas No. 100777  
 5 Leigh Drive  
 York, PA. 17408  
 (717) 848-1200

	DATE: 07/26/2021	<b>JELD-WEN</b> 3250 Lakeport Blvd Klamath Falls, OR. 97601 Phone: (541) 882-3451
DRAWN BY: M.HAM	SCALE: NTS	
CHECKED BY: D.Vezo	TITLE: Builders Vinyl Tilt Single Hung XOx	
APPROVED BY: J.GOOSEN		
RECORD No.:	D009140	
REPORT No. SJW2013-011	CAD DWG. No.:	REV: 00 SHEET 8 OF 10



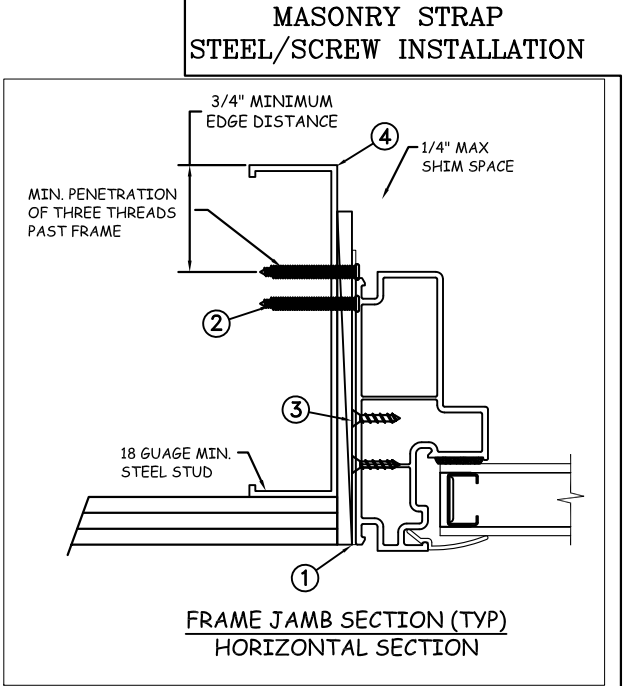
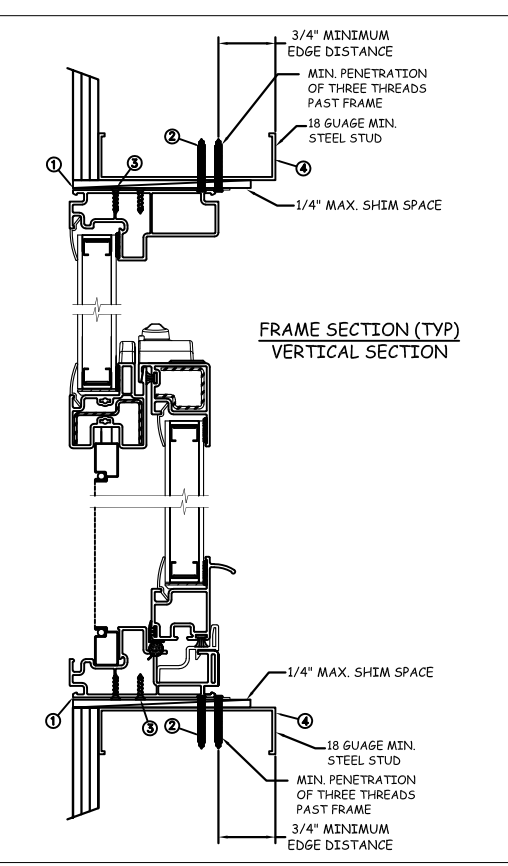
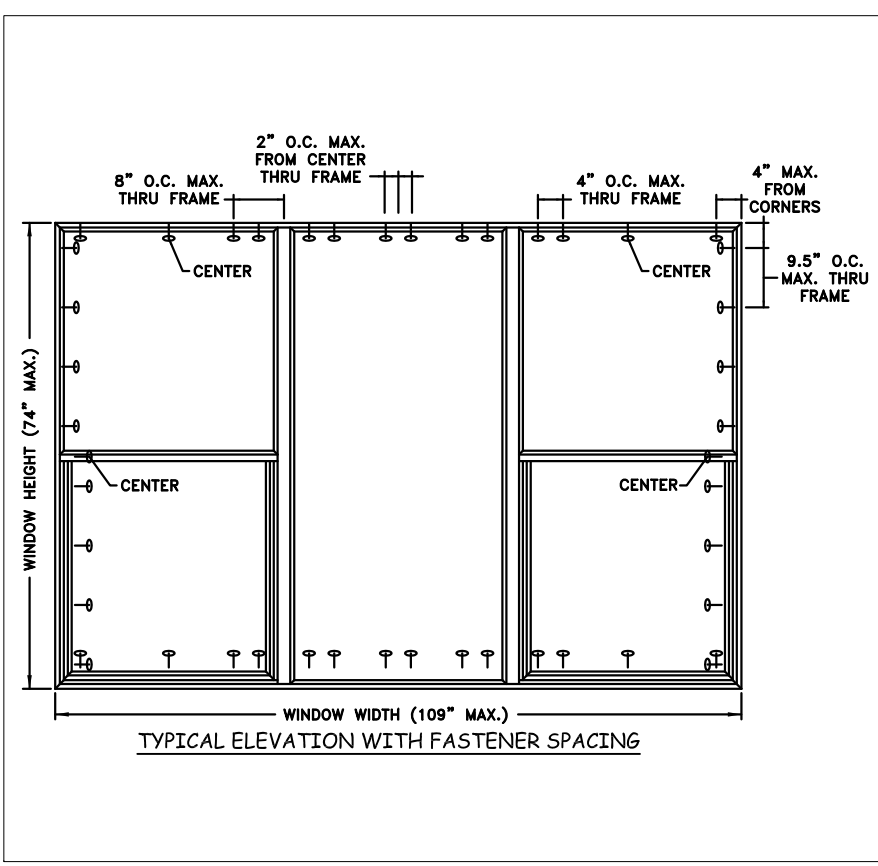

Max Frame	DP RATING	IMPACT
109 x 74	+/-50	NO

**Installation Notes:**

1. Seal flange/frame to substrate. Sill shall be set on a continuous serpentine bead of structural grade silicone caulk when no fastener is used to anchor the sill (typical).
2. Use 2 - #10 TEK Self-Tapping or larger screws through masonry strap with sufficient length to achieve a minimum penetration of three threads past the frame thickness. Steel substrate min. 18ga., fy = 33 ksi.
3. Use 2 - #8 PFH or larger fasteners through masonry strap into jamb without penetrating through the jamb into product causing visibility or collateral damage to product.
4. Host structure (wood buck, masonry, steel) to be designed and anchored to properly transfer all loads to the structure. The host structure is the responsibility of the architect or engineer of record for the project of installation.

**General Notes:**

1. The product shown herein is designed, tested and manufactured to comply with the wind load criteria of the 2018 adopted International Building Code (IBC), and 2018 International Residential Code (IRC).
2. All glazing shall conform to ASTM E1300.
3. At minimum, glazing shall be 4.7mm annealed - 9.8mm airspace - 4.7mm annealed glass.
4. Use structural or composite shims where required.
5. Masonry strap specification: 20 Ga. galvanized steel, .096" min. thickness x 1.5" width x 6" length.

This schedule addresses only the fasteners required to anchor the window to achieve the rated design pressure up to the size limitations noted. It is not intended as a guide to the installation process and does not address the sealing consideration that may arise in different wall conditions. For the complete installation procedure, see the instructions packaged with the window or go to [www.jeld-wen.com/resources/installation](http://www.jeld-wen.com/resources/installation).

**DISCLAIMER:**  
This drawing and its contents are confidential and are not to be reproduced or copied in whole or in part or used or disclosed to others except as authorized by JELD-WEN Inc.



2021.07.26 15:11:08 -04'00'  
**JOSEPH A. REED, P.E.**  
Texas No. 100777  
5 Leigh Drive  
York, PA. 17408  
(717) 846-1200

DATE: 07/26/2021		<b>JELD-WEN</b>	3250 Lakeport Blvd Klamath Falls, OR. 97601 Phone: (541) 882-3451	
DRAWN BY: M.HAM	SCALE: NTS		Builders Vinyl Tilt Single Hung XOX	
CHECKED BY: D.Vezo	TITLE:			
APPROVED BY: J.GOOSEN	RECORD No.: D009140			
REPORT No. SJW2013-011	CAD DWG. No.:	REV: 00	SHEET 9 OF 10	

**MASONRY STRAP CONCRETE SCREW INSTALLATION**

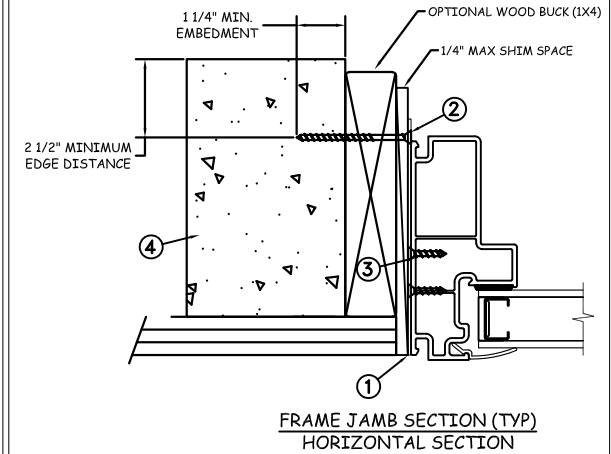
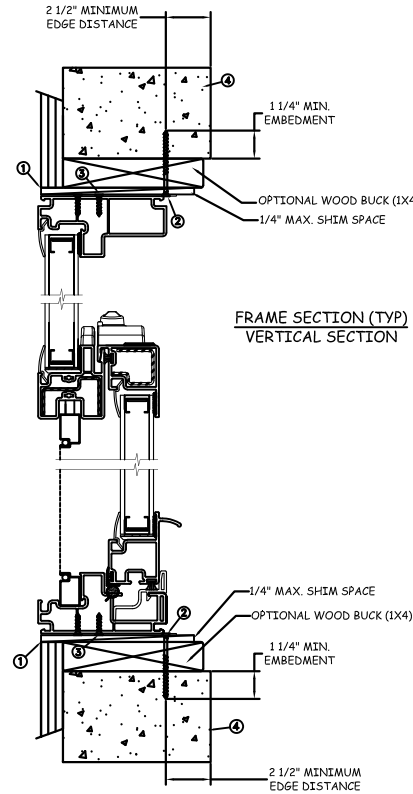
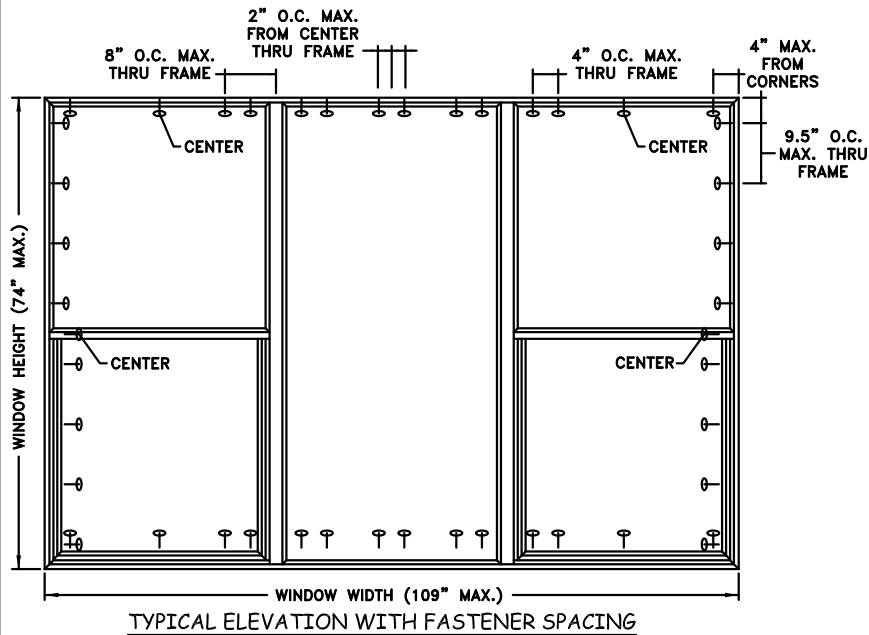

Max Frame	DP RATING	IMPACT
109 x 74	+/-50	NO

**Installation Notes:**

1. Seal flange/frame to substrate. Sill shall be set on a continuous serpentine bead of structural grade silicone caulk when no fastener is used to anchor the sill (typical).
2. Use 1 - 3/16" Tapcon or equivalent fasteners through masonry strap with sufficient length to penetrate a minimum of 1 1/4" into the buck or concrete. For 2x wood frame substrate (min. S.G. = 0.42). For concrete (min. fc = 3000 psi) or masonry substrate (CMU shall be ASTM C90).
3. Use 2 - #8 PFH or larger fasteners through masonry strap into jamb without penetrating through the jamb into product causing visibility or collateral damage to product.
4. Host structure (wood buck, masonry, steel) to be designed and anchored to properly transfer all loads to the structure. The host structure is the responsibility of the architect or engineer of record for the project of installation.

**General Notes:**

1. The product shown herein is designed, tested and manufactured to comply with the wind load criteria of the 2018 adopted International Building Code (IBC), and 2018 International Residential Code (IRC).
2. All glazing shall conform to ASTM E1300.
3. At minimum, glazing shall be 4.7mm annealed - 9.8mm airspace - 4.7mm annealed glass.
4. Use structural or composite shims where required.
5. Masonry strap specification: 20 Ga. galvanized steel, .096" min. thickness x 1.5" width x 6" length.

This schedule addresses only the fasteners required to anchor the window to achieve the rated design pressure up to the size limitations noted. It is not intended as a guide to the installation process and does not address the sealing consideration that may arise in different wall conditions. For the complete installation procedure, see the instructions packaged with the window or go to [www.jeld-wen.com/resources/installation](http://www.jeld-wen.com/resources/installation).

**DISCLAIMER:**

This drawing and its contents are confidential and are not to be reproduced or copied in whole or in part or used or disclosed to others except as authorized by JELD-WEN Inc.



*Joseph A. Reed*

2021.07.26 15:11:08 -04'00'  
**JOSEPH A. REED, P.E.**  
 Texas No. 100777  
 5 Leigh Drive  
 York, PA. 17408  
 (717) 846-1200

DATE: 07/26/2021	 3250 Lakeport Blvd Klamath Falls, OR. 97601 Phone: (541) 882-3451		
DRAWN BY: M.HAM			
CHECKED BY: D.Vezo	Builders Vinyl Tilt Single Hung XOx		
APPROVED BY: J.GOOSEN			
RECORD No.:D009140			
REPORT No. SJW2013-011	CAD DWG. No.:	REV: 00	SHEET 10 OF 10