

J:\FORCE 12\2012 TEXAS DEPARTMENT OF INSURANCE\F12-SERIES-100-DIAMOND_SCREEN\F12-SERIES-100-DIAMOND_SCREEN.dwg, 4/8/2020 1:54:16 PM, \\HEN-FPAD\DESIGN\Kycocera CS 60021.KX

FORCE 12 DIAMOND SCREEN

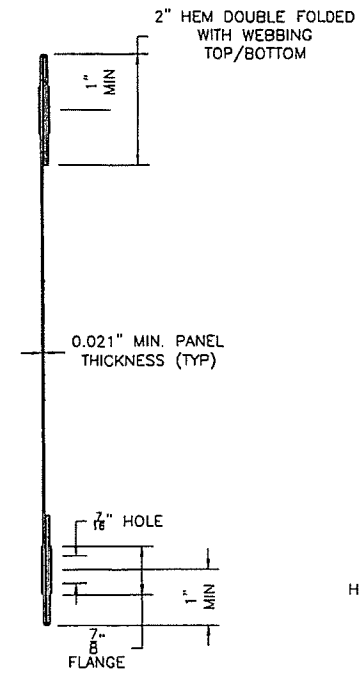

3.0 PANEL PROFILE
SCALE: NTS=1'-0"

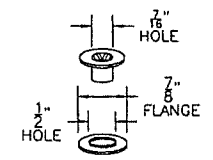

4.0 #2 SPUR GROMMET
SCALE: NTS=1'-0"

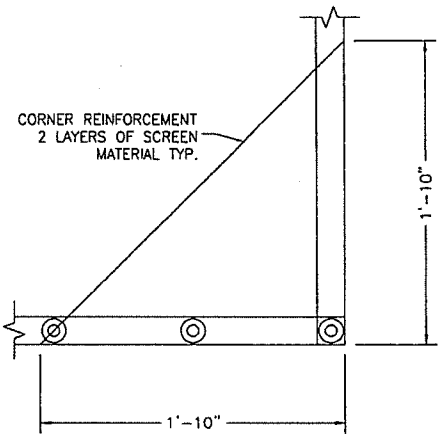

5.0 DETAIL D-D: CORNER REINFORCEMENT
SCALE: NTS=1'-0"

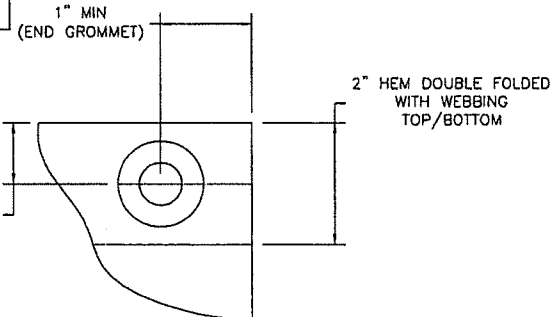

6.0 DETAIL C-C: CORNER GROMMET
SCALE: NTS=1'-0"

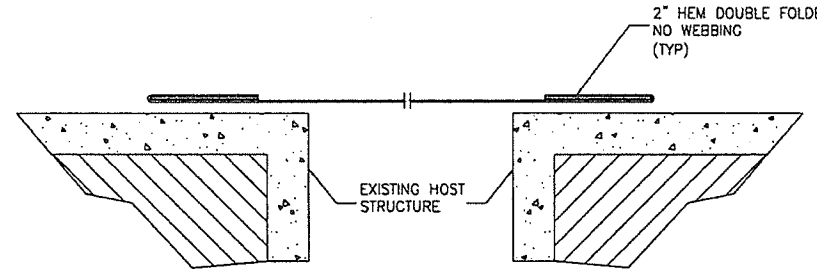

7.0 DETAIL B-B: HORIZONTAL SECTION
SCALE: NTS=1'-0"

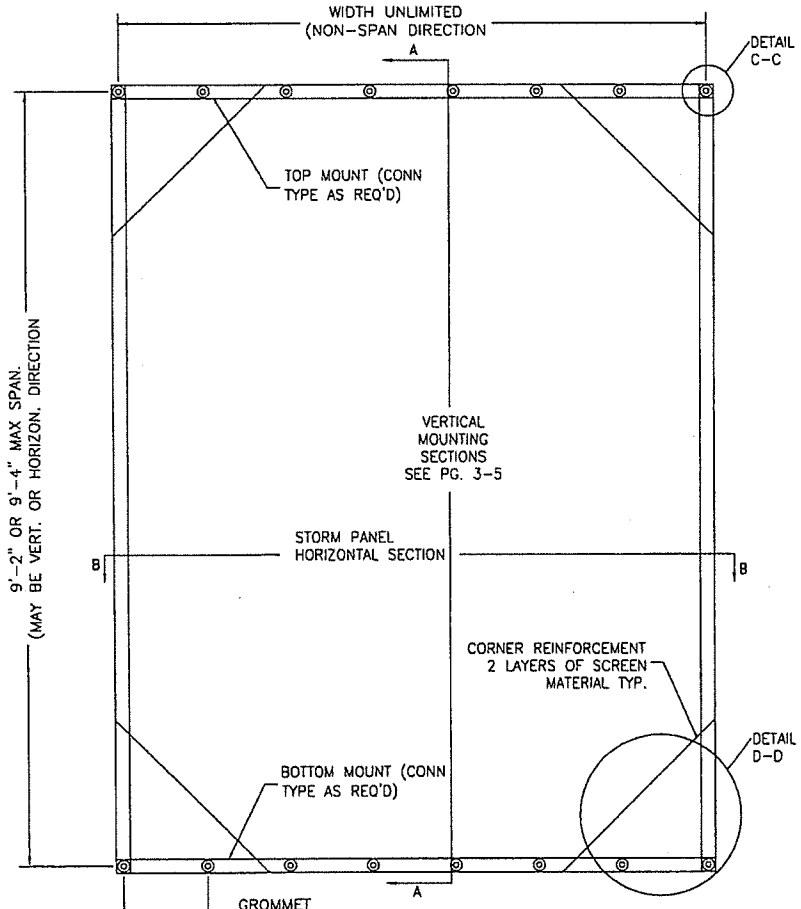

1.0 TYPICAL VERTICAL MOUNT
SCALE: NTS=1'-0"

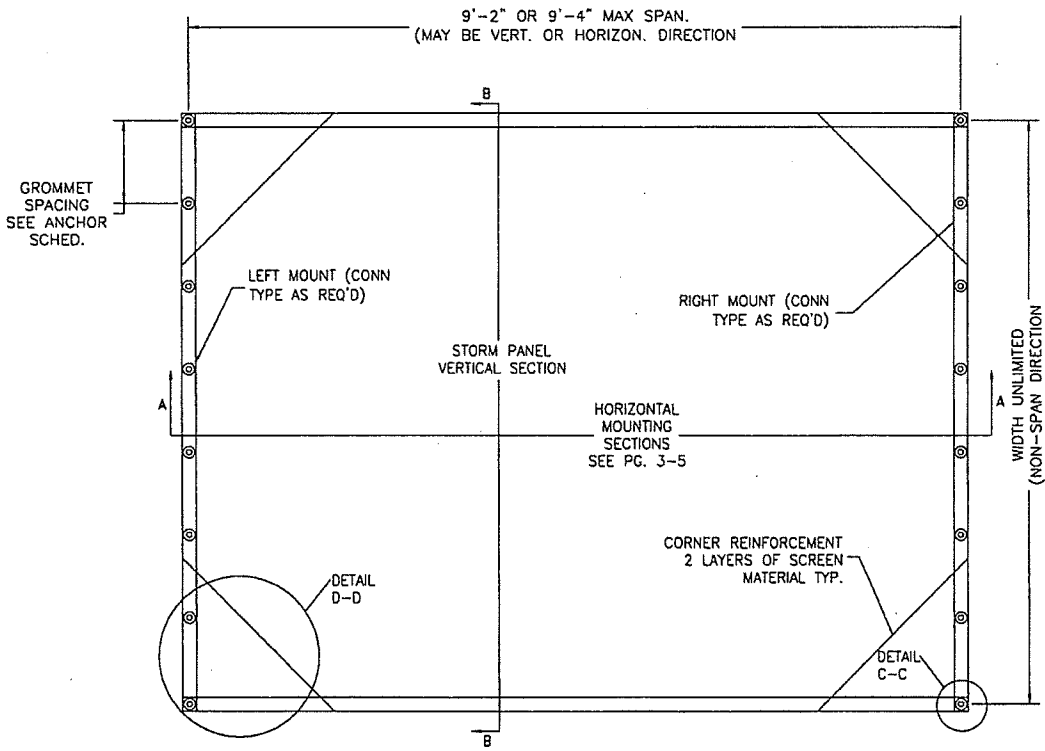

2.0 TYPICAL HORIZONTAL MOUNT
SCALE: NTS=1'-0"

- SPAN NOTES:**
- ALLOWABLE PRESSURES SHALL NOT BE EXCEEDED.
 - PANEL SPANS LONGER THAN THE MAXIMUM NOTED WITHIN THESE DOCUMENTS ARE NOT ACCEPTABLE.
 - PANEL SPANS LESS THAN THE MINIMUM NOTED WITHIN THESE DOCUMENTS ARE NOT ACCEPTABLE.
 - NO SEPARATION FROM GLASS IS REQUIRED WHEN PANEL SPAN IS GREATER THAN MINIMUM SPAN NOTED.
 - VALID FOR PANELS MOUNTED VERTICALLY OR HORIZONTALLY.

- GENERAL NOTES:**
- THIS STORM PANEL HAS BEEN TESTED AND EVALUATED AS A LARGE MISSILE IMPACT SYSTEM IN ACCORDANCE WITH THE 2018 INTERNATIONAL BUILDING CODE (IBC) AND THE 2018 INTERNATIONAL RESIDENTIAL CODE (IRC).
 - THIS PRODUCT MEETS ASCE 7-16 REQUIREMENTS.
 - POSITIVE AND NEGATIVE DESIGN PRESSURES TO BE USED WITH THESE DRAWINGS SHALL BE DETERMINED BY OTHERS FOR SPECIFIC JOBS IN ACCORDANCE WITH THE GOVERNING CODE. WHEN CALCULATING LOAD COMBINATIONS PER ASCE 7-16, USE OF DIRECTIONALITY FACTOR $KD=0.85$ IS ALLOWED.
 - THIS SHUTTER SYSTEM HAS BEEN SUBMITTED TO ICC-ES FOR EVALUATION AS A LARGE MISSILE IMPACT PROTECTIVE SYSTEM.
 - NO 33-1/3% INCREASE IN ALLOWABLE STRESS HAS BEEN USED IN THE DESIGN OF THIS PRODUCT. WIND LOAD DURATION FACTOR $Cd=1.65$ HAS BEEN USED FOR WOOD ANCHOR DESIGN.
 - THE SHUTTER SYSTEM DETAILED HEREIN IS GENERIC AND DOES NOT PROVIDE INFORMATION FOR A SPECIFIC SITE. IF SITE CONDITIONS DEVIATE FROM THE CONDITIONS DETAILED HEREIN, A LICENSED ENGINEER OR REGISTERED ARCHITECT SHALL PREPARE SITE SPECIFIC DOCUMENTS TO BE USED IN CONJUNCTION WITH THIS DOCUMENT.
 - PERMIT HOLDER SHALL VERIFY THE ADEQUACY OF THE EXISTING STRUCTURE TO WITHSTAND NEW SUPERIMPOSED LOADS.
 - STORM PANELS SHALL BE WOVEN POLYPROPYLENE FABRIC (THICKNESS $t=0.021$ ") WITH A MIN. WEIGHT = 7.8 OZ/SQYD.
 - PANELS SHOULD BE PERMANENTLY LABELED WITH A MINIMUM OF ONE LABEL PER PANEL AS FOLLOWS:

FORCE 12 - SERIES 100 - DIAMOND SCREEN
HENDEE ENTERPRISES INC.
DESIGN PRESSURE RATING:
 THIS PRODUCT IS DESIGNED IN COMPLIANCE WITH:
 ASTM E 1886-05 (LARGE MISSILE/CYCLIC LOAD)
 ASTM E 1996-09 (LARGE MISSILE/CYCLIC LOAD)
 ASTM E 330-02 (UNIFORM STATIC LOAD PRESSURE)
 IMPACT RESISTANT: LARGE AND SMALL MISSILE IMPACT

- STORM PANELS HAVE BEEN DESIGNED AND TESTED TO THE MAXIMUM SPAN AND LOADS SHOWN ON THESE DRAWINGS. REFERENCE HURRICANE TEST LABORATORY, LLC (HTL), RIVIERA BEACH, FL, TEST REPORTS.
- PANELS MAY BE MOUNTED HORIZONTALLY WHERE APPLICABLE (i.e. WITH LINE OF ANCHORAGE IN VERTICAL DIRECTION).
- ALL BOLTS & WASHERS SHALL BE ZINC COATED, GALVANIZED OR STAINLESS STEEL WITH A MINIMUM TENSILE STRENGTH OF 60 KSI.
- ALL ACCEPTANCE CRITERIA HAVE BEEN MET FOR THIS SHUTTER AS A NON-POROUS SYSTEM, AS DEFINED IN ASTM E1996. IN KEEPING WITH THIS STANDARD, NO MINIMUM SEPARATION FROM THE GLAZING BEING PROTECTED IS REQUIRED, AND BREAKING OF THIS GLAZING DOES NOT COMPROMISE THE BUILDING ENVELOPE.
- EXPOSED SIDE OPENINGS ALONG UNATTACHED EDGES OF A DEFLECTED SCREEN UNDER NEGATIVE PRESSURE SHALL BE CONSIDERED IN ORDER TO VERIFY COMPLIANCE WITH ALLOWABLE OPENING AREAS FOR EXTERIOR SURFACES AS SPECIFIED BY CODE.

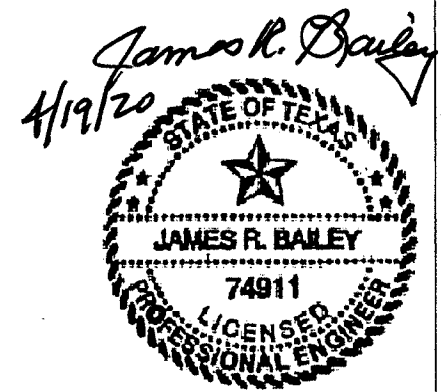

Hendee Enterprises, Inc.
 The Innovative Solutions Company
 P.O. Box 4384, Houston, TX 77210-4384 South Point Dr., Houston, TX 77054
 (713) 786-2322; Fax (713) 786-0144, (800) 231-7275 (toll); (800) 332-3641 (toll)
 COPYRIGHT © 2002 HENDEE ENTERPRISES INC. ALL RIGHTS RESERVED
 EXPORT WARNING: EXPORT OF THIS DOCUMENT TO COUNTRIES OUTSIDE OF THE U.S. IS SUBJECT TO U.S. EXPORT ADMINISTRATION REGULATIONS.

CONSULTANTS:
 James R. Bailey, P.E.
 Texas PE # 74911
 Platinum Risk Consulting LLC
 4931 Chappel Hill Dr.
 Milpitas, CA, Texas 77459
 281-403-3825
 Texas Firm # 11044

CLIENT:	HENDEE ENTERPRISES
LOCATION:	HOUSTON, TX
TITLE:	FORCE 12 - SERIES 100 - DIAMOND SCREEN
DATE:	10/31/12
REVISION:	0

BY:	REV:	DATE	DESCRIPTION
MLL	0	10/31/12	TEXAS DEPARTMENT OF INSURANCE SUBMITTAL

CHECKED BY:	
DRAWN BY:	MG
FILE NAME:	F-12 DIAMOND
JOB NUMBER:	DES07
DOCUMENT DATE:	07/26/07

SHEET:
1.0

J:\FORCE 12\2012 TEXAS DEPARTMENT OF INSURANCE\F12-SERIES-100-DIAMOND_SCREEN.dwg, 4/8/2020 1:54:34 PM, \\HEN-FPAD\DESIGN Kycera CS 60021.KX

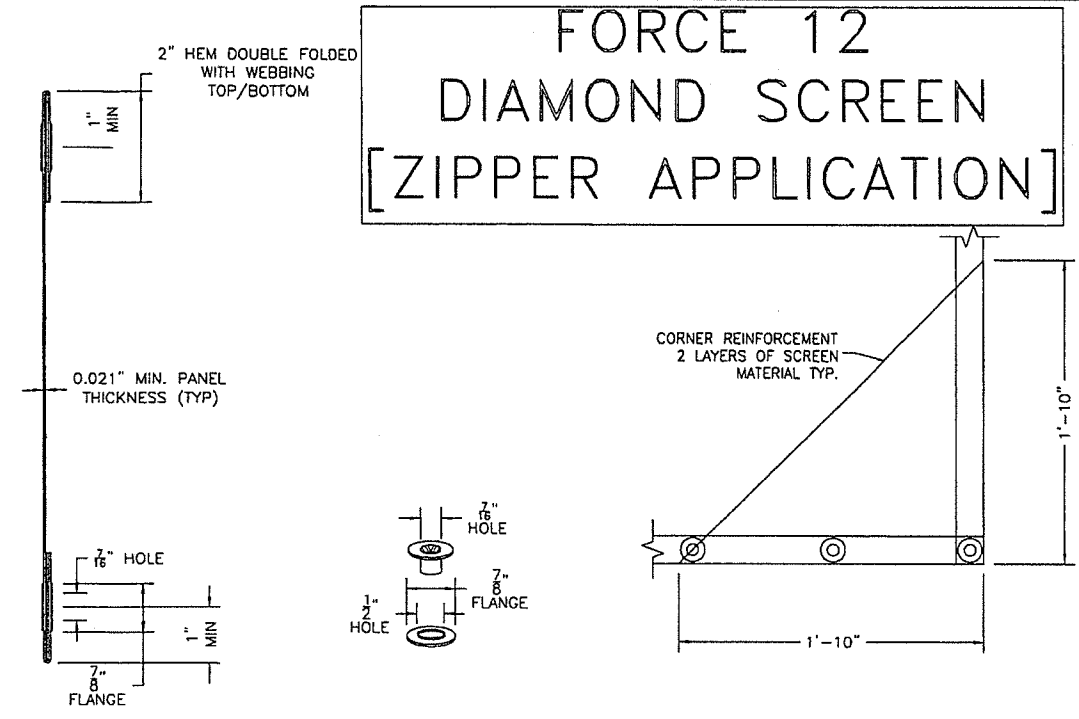

3.0 PANEL PROFILE
SCALE: NTS=1'-0"

4.0 #2 SPUR GROMMET
SCALE: NTS=1'-0"

5.0 DETAIL D-D: CORNER REINFORCEMENT
SCALE: NTS=1'-0"

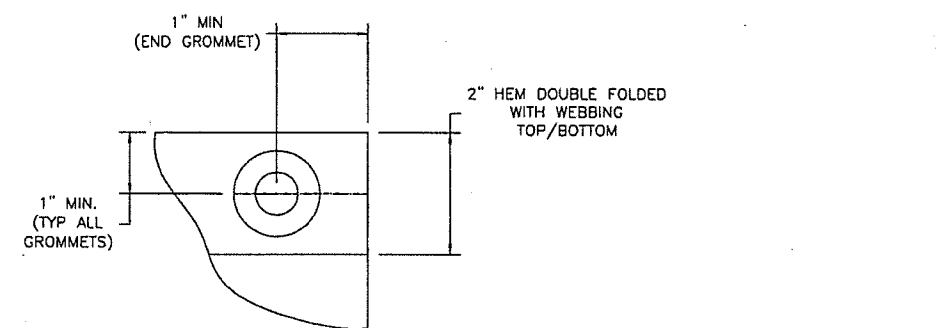

6.0 DETAIL C-C: CORNER GROMMET
SCALE: NTS=1'-0"

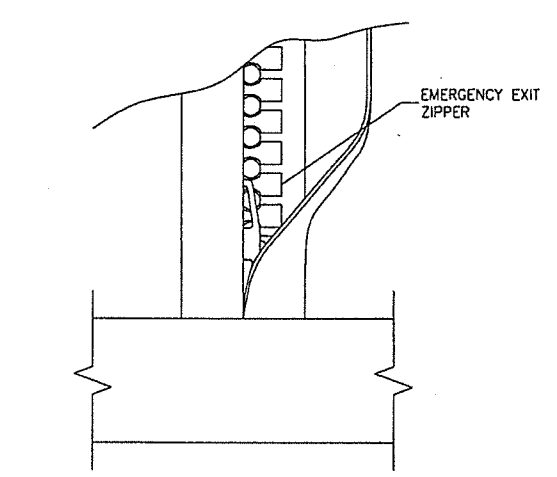

8.0 DETAIL E-E: ZIPPER POCKET
SCALE: NTS=1'-0"

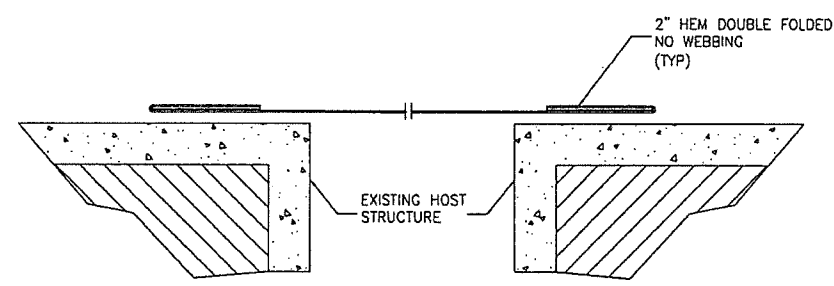

7.0 DETAIL B-B: HORIZONTAL SECTION
SCALE: NTS=1'-0"

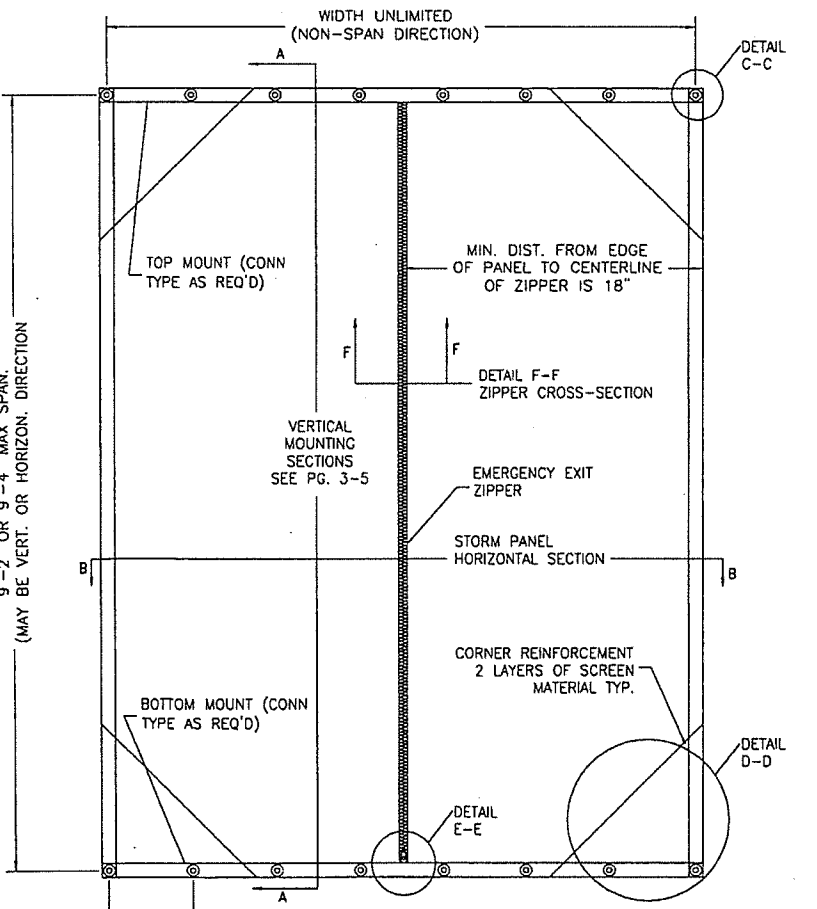

1.0 TYPICAL VERTICAL MOUNT W/ ZIPPER
SCALE: NTS=1'-0"

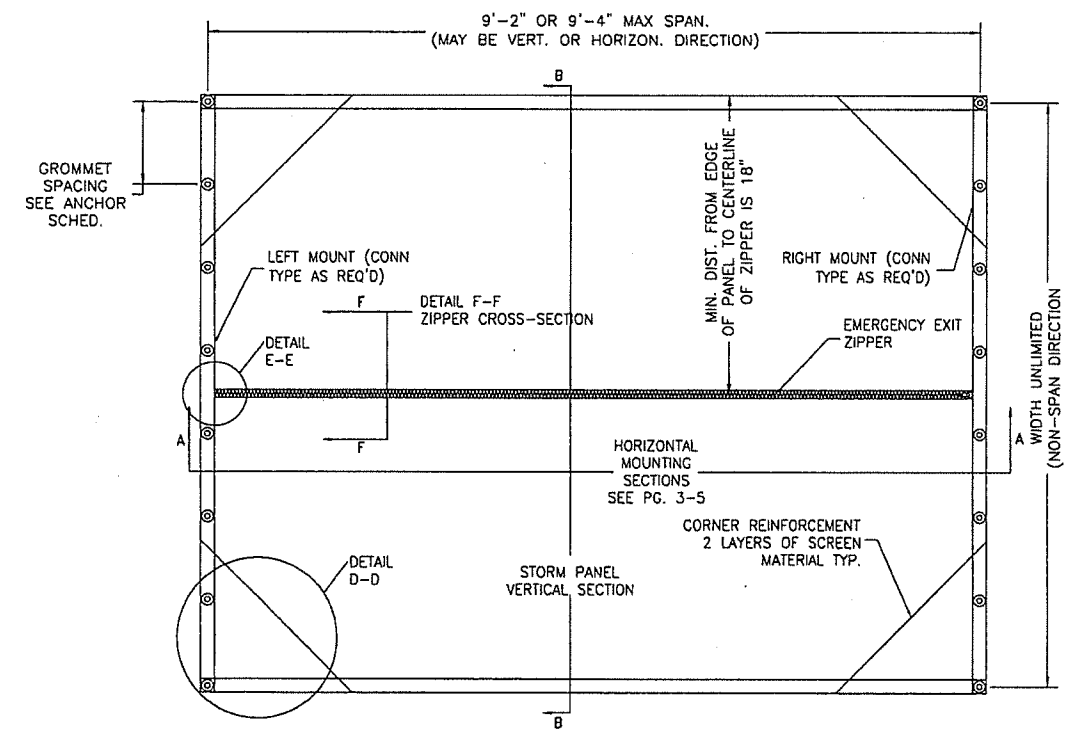

2.0 TYPICAL HORIZONTAL MOUNT W/ ZIPPER
SCALE: NTS=1'-0"

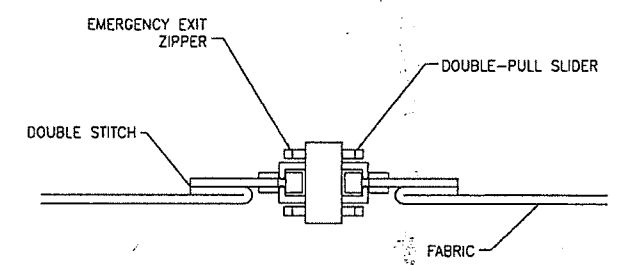

9.0 DETAIL F-F: ZIPPER CROSS SECTION
SCALE: NTS=1'-0"

*NOTE: ZIPPER MUST BE CLOSED FOR PRODUCT TO FUNCTION PROPERLY DURING USE

James R. Bailey
4/8/20
STATE OF TEXAS
JAMES R. BAILEY
74911
LICENSED PROFESSIONAL ENGINEER

Hendee Enterprises, Inc.
The Innovative Solutions Company
P.O. Box 4289, Houston, TX 77210-4289 South Point Dr., Houston, TX 77054
(713) 766-2322, Fax (713) 798-6194, (800) 231-7375 (toll free)
COPYRIGHT © 2002
EXPORT OF THIS DOCUMENT TO COUNTRIES OUTSIDE OF THE U.S. IS SUBJECT TO U.S. EXPORT ADMINISTRATION REGULATIONS.
HENDÉE ENTERPRISES, INC.
ALL RIGHTS RESERVED

CONSULTANTS:
James R. Bailey, P.E.
Texas PE # 74911
Phlamm Risk Consulting LLC
4911 Chappel Hill Dr.
Missouri City, Texas 77459
281-403-2825
Texas Firm # 11044

CLIENT: HENDEE ENTERPRISES
LOCATION: HOUSTON, TX
TITLE: FORCE 12 - SERIES 100 - DIAMOND SCREEN
DATE: 10/31/12
REVISION: 0

BY	REV	DATE	DESCRIPTION
KLL	D	10/31/12	TEXAS DEPARTMENT OF INSURANCE SUBMITTAL

THIS DOCUMENT IS THE PROPERTY OF HENDEE ENTERPRISES, INC. AND IS TO BE USED ONLY FOR THE PROJECT AND LOCATION SPECIFICALLY IDENTIFIED HEREIN. IT IS NOT TO BE REPRODUCED, COPIED, OR TRANSMITTED IN ANY FORM OR BY ANY MEANS, ELECTRONIC OR MECHANICAL, INCLUDING PHOTOCOPYING, RECORDING, OR BY ANY INFORMATION STORAGE AND RETRIEVAL SYSTEM, WITHOUT THE WRITTEN PERMISSION OF HENDEE ENTERPRISES, INC. THE USER OF THIS DOCUMENT IS TO BE RESPONSIBLE FOR OBTAINING ALL NECESSARY PERMITS AND APPROVALS FROM THE APPROPRIATE AGENCIES AND AUTHORITIES. HENDEE ENTERPRISES, INC. ACCEPTS NO LIABILITY FOR ANY DAMAGE, LOSS, OR INJURY, INCLUDING CONSEQUENTIAL DAMAGES, ARISING FROM THE USE OF THIS DOCUMENT, OR FROM ANY INFORMATION CONTAINED HEREIN, WHETHER OR NOT SUCH DAMAGE, LOSS, OR INJURY IS CAUSED BY THE NEGLIGENCE OF HENDEE ENTERPRISES, INC. OR ANY OF ITS AGENTS, EMPLOYEES, OR CONTRACTORS.

CHECKED BY:
DRAWN BY: MG
FILE NAME: F-12 DIAMOND
JOB NUMBER: DES07
DOCUMENT DATE: 07/26/07

SHEET:
2.0

J:\FORCE 12\2012 TEXAS DEPARTMENT OF INSURANCE\F12-SERIES-100-DIAMOND_SCREEN.dwg, 4/8/2020 1:54:46 PM, \HEN-FPAD\DESIGN Kyocera CS 60021.KX

MAXIMUM ALLOWABLE PRESSURES		
DIRECT MOUNT NON-ZIPPER		
WOOD -60.0 PSF & -69.0 PSF +60.0 PSF & +69.0 PSF	CONCRETE -72.0 PSF & -66.0 PSF +72.0 PSF & +66.0 PSF	HOLLOW CONCRETE BLOCK -61.0 PSF +61.0 PSF
MAXIMUM ALLOWABLE SPAN		
WOOD 9'-2"	CONCRETE & HOLLOW CONCRETE BLOCK 9'-4"	
MINIMUM ALLOWABLE WIDTH (NON-SPAN DIMENSION)		12.0"
MINIMUM ALLOWABLE SPAN:		12.0"

MAXIMUM ALLOWABLE PRESSURES		
DIRECT MOUNT ZIPPER		
WOOD -60.0 PSF & -60.0 PSF +60.0 PSF & +60.0 PSF	CONCRETE -60.0 PSF & -60.0 PSF +60.0 PSF & +60.0 PSF	HOLLOW CONCRETE BLOCK -60.0 PSF +60.0 PSF

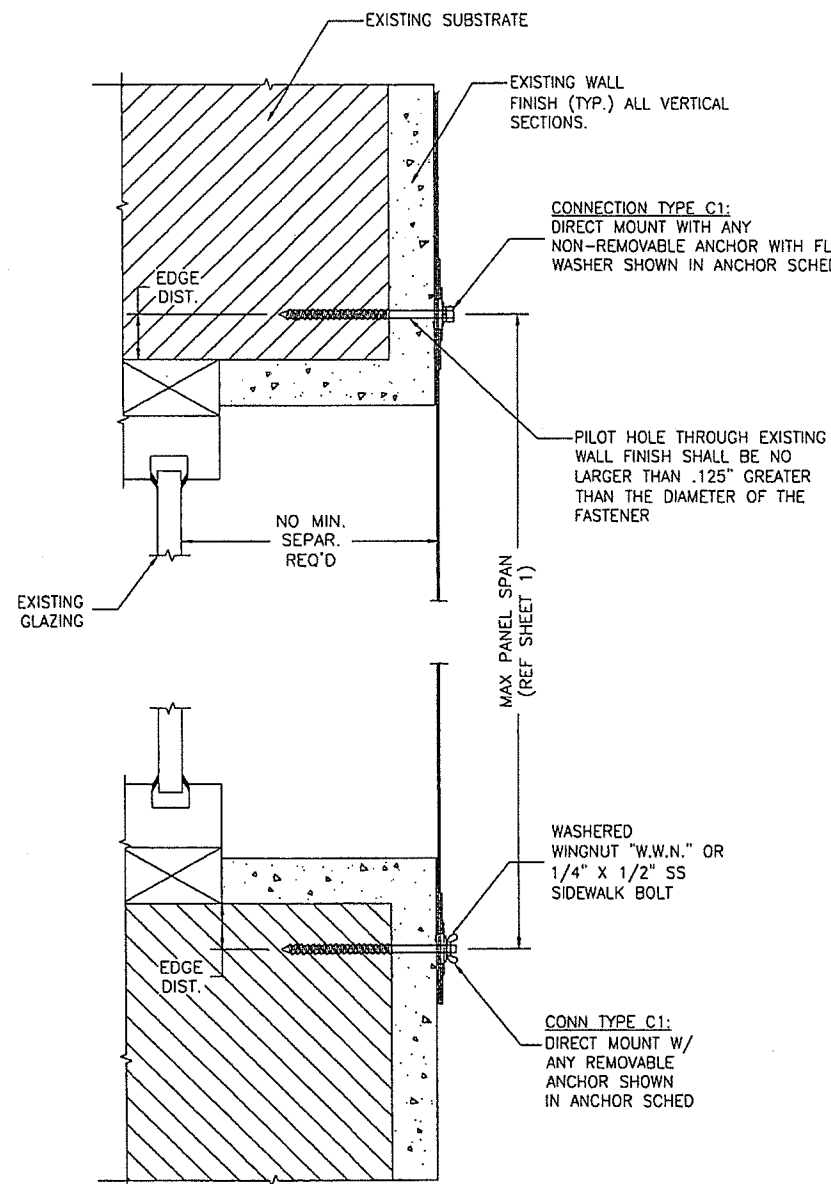

1.0 DETAIL A-A: MOUNTING SECTION
SCALE: NTS=1'-0"

WOOD FRAME

HOST STRUCTURE	LOAD (psf)	3/4" MIN EDGE DISTANCE (UNLESS NOTED OTHERWISE)			
		SPANS UP TO 4'-2" CONN TYPE	SPANS UP TO 6'-2" CONN TYPE	SPANS UP TO 9'-2" CONN TYPE	
WOOD	ANCHOR				
	#14 WOOD SCREW WITH MIN. 1-1/2" MIN. EMBED	28	18"	18"	18"
		38	18"	18"	14"
		47	18"	16"	12"
		54	18"	15"	11"
		60	18"	14"	10"
	1/4" TAPCON (ELCO) 1-1/2" MIN EMBED	21	12"	12"	12"
		28	12"	12"	10"
		47	12"	9"	7"
		54	10"	8"	6"
60		10"	7"	6"	
1/4" ELCO PANELMATE (MALE) WITH 1-1/2" MIN EMBED	21	12"	12"	12"	
	38	12"	11"	9"	
	47	12"	10"	7"	
	54	12"	9"	7"	
	60	11"	8"	6"	
1/4" ELCO PANELMATE (FEMALE) WITH 1-1/2" MIN. EMBED	24	12"	12"	12"	
	38	12"	11"	9"	
	47	12"	10"	7"	
	54	12"	9"	7"	
	69	10"	7"	6"	
3/16" SAMMY HURRICANE FASTENER WITH 1/4" X 20 INTERNAL THREAD. 1-1/2" MIN. EMBED	24	12"	12"	12"	
	38	12"	12"	9"	
	47	12"	11"	8"	
	54	12"	10"	7"	
	69	11"	8"	6"	

ANCHOR SCHEDULE 1

CONCRETE (3200 psi)

HOST STRUCTURE	LOAD (psf)	2" MIN EDGE DISTANCE (UNLESS NOTED OTHERWISE)			
		SPANS UP TO 4'-4" CONN TYPE	SPANS UP TO 6'-4" CONN TYPE	SPANS UP TO 9'-4" CONN TYPE	
CONCRETE	ANCHOR				
	1/4" TAPCON (ELCO) WITH 1-3/4" EMBED (3200psi MIN CONC)	29	12"	12"	12"
		38	12"	12"	9"
		47	12"	11"	8"
		54	12"	10"	7"
		72	10"	8"	6"
	1/4" ELCO PANELMATE (MALE) WITH 1-3/4" MIN. EMBED (3200psi MIN CONC)	25	12"	12"	12"
		38	12"	12"	9"
		47	12"	10"	7"
		54	12"	9"	6"
66		10"	8"	6"	
1/4-20 ALL POINTS SOLID-SET ANCHOR w/ 7/8" MIN EMBED (3200psi MIN CONC)	25	18"	18"	18"	
	29	18"	18"	16"	
	47	18"	15"	11"	
	54	18"	13"	10"	
	72	14"	11"	8"	
1/4" ELCO PANELMATE (FEMALE) WITH 1-1/4" MIN. EMBED	26	12"	12"	12"	
	36	12"	12"	9"	
	47	12"	10"	7"	
	54	12"	9"	6"	
	66	10"	8"	6"	
1/4" SAMMY HURRICANE FASTENER WITH 1/4" X 20 INTERNAL THREAD. 1-1/4" MIN. EMBED	26	12"	12"	12"	
	36	12"	12"	11"	
	47	12"	12"	9"	
	54	12"	11"	8"	
	66	12"	9"	6"	

ANCHOR SCHEDULE 2

HOLLOW CONCRETE BLOCK

HOST STRUCTURE	LOAD (psf)	2" MIN EDGE DISTANCE (UNLESS NOTED OTHERWISE)			
		SPANS UP TO 4'-4" CONN TYPE	SPANS UP TO 6'-4" CONN TYPE	SPANS UP TO 9'-4" CONN TYPE	
HOLLOW BLOCK	ANCHOR				
	1/4" ELCO PANELMATE (MALE) WITH 1-1/4" MIN EMBED	22	10"	10"	10"
		38	10"	8"	6"
		47	10"	7"	5"
		54	9"	6"	5"
		61	8"	6"	4"
	1/4-20 ALL POINTS SOLID-SET ANCHOR WITH MIN 7/8" EMBEDMENT	22	12"	12"	12"
		38	12"	11"	8"
		47	12"	9"	7"
		54	11"	8"	6"
61		10"	7"	6"	
1/4" ELCO PANELMATE (FEMALE) WITH 1-1/4" MIN. EMBED	18	10"	10"	10"	
	36	10"	8"	6"	
	47	9"	6"	5"	
	54	8"	6"	4"	
	61	7"	5"	4"	
1/4" SAMMY HURRICANE FASTENER WITH 1/4" X 20 INTERNAL THREAD. 1-1/4" MIN. EMBED	18	10"	10"	10"	
	36	10"	8"	6"	
	47	9"	6"	5"	
	54	8"	6"	4"	
	61	7"	5"	4"	

ANCHOR SCHEDULE 3

ANCHOR SCHEDULE NOTES

- 1) 1/4" TAPCONS SHALL BE BY ELCO, AS LISTED IN APPROPRIATE ANCHOR SCHEDULE. "ELCO PANELMATE" ANCHORS MAY BE MALE OR FEMALE, AS ILLUSTRATED.
- 2) ENSURE MINIMUM EDGE DISTANCE FOR ALL ANCHORS PER RESPECTIVE ANCHOR SCHEDULE. EDGE DISTANCE OF 3/4" IS ACCEPTABLE FOR ANCHORS TO WOOD. REFERENCE ANCHOR SCHEDULE FOR MINIMUM EDGE DISTANCE REQUIREMENTS FOR THESE ANCHORS.
- 3) MINIMUM EMBEDMENT SHALL BE AS NOTED IN ANCHOR SCHEDULE. MINIMUM EMBEDMENT AND EDGE DISTANCE EXCLUDES STUCCO, FOAM, BRICK, AND OTHER WALL FINISHES.
- 4) ANCHORS SHALL BE INSTALLED IN ACCORDANCE WITH MANUFACTURER RECOMMENDATIONS.
- 5) WHERE EXISTING STRUCTURE IS WOOD FRAMING, EXISTING CONDITIONS MAY VARY. FIELD VERIFY THAT ANCHORS ARE INTO ADEQUATE WOOD FRAMING MEMBERS, NOT INTO PLYWOOD.
- 6) ANCHORS FASTENED TO NARROW FACE OF STUD FRAMING SHALL BE LOCATED IN CENTER OF NOMINAL 2x4 (MIN) WOOD STUD (I.E. 3/4" EDGE DISTANCE IS ACCEPTABLE FOR ANCHORS TO WOOD FRAMING). WOOD STRUCTURE SHALL BE "SOUTHERN PINE" G=0.55 OR GREATER DENSITY.
- 7) ANCHOR SCHEDULE APPLIES FOR ALL PRODUCTS CERTIFIED HEREIN, BUT ONLY PROVIDES MAXIMUM ALLOWABLE ANCHOR SPACING. MAXIMUM ALLOWABLE SPANS AND PRESSURES INDICATED IN SPAN SCHEDULE SHALL APPLY.
- 8) MACHINE SCREWS SHALL HAVE MINIMUM OF 1/4" ENGAGEMENT OF THREADS IN BASE ANCHOR AND MAY HAVE A PAN HEAD, TRUSS HEAD, OR WAFER HEAD ("SIDEWALK BOLT") U.N.O.
- 9) * DESIGNATES ANCHORS WHICH ARE REMOVABLE AND MAY BE USED FOR DIRECT MOUNT INSTALLATIONS.

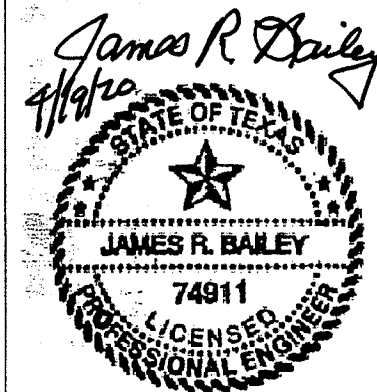

Hendee Enterprises, Inc.
The Innovative Solutions Company
P.O. Box 498 Houston, TX 77068-0498 South Post Rd., Houston, TX 77054
(713) 782-2323, Fax (713) 782-0944, (800) 231-7272 (toll free)
EXPORT WARNING:
EXPORT OF THIS DOCUMENT TO COUNTRIES OUTSIDE OF THE U.S. IS STRICTLY FORBIDDEN WITHOUT THE WRITTEN PERMISSION OF HENDEE ENTERPRISES, INC.
ALL RIGHTS RESERVED.
COPYRIGHT © 2002 HENDEE ENTERPRISES, INC.

James R. Bailey, P.E.
Texas PE # 74911
Platinum Risk Consulting LLC
4911 Chappel Hill Dr.
Mittsford City, Texas 77459
281-403-2825
Texas Firm # 11044

CLIENT: HENDEE ENTERPRISES
LOCATION: HOUSTON, TX
TITLE: FORCE 12 - SERIES 100 - DIAMOND SCREEN
DATE: 10/31/12
REVISION: 0

DESCRIPTION: TEXAS DEPARTMENT OF INSURANCE SUBMITTAL
DATE: 10/27/12
CHECKED BY: PAR
DRAWN BY: PAR
FILE NAME: F-12 DIAMOND
JOB NUMBER: DES07
DOCUMENT DATE: 07/26/07
SHEET: 3.0

J:\FORCE 12\2012 TEXAS DEPARTMENT OF INSURANCE\F12-SERIES-100-DIAMOND_SCREEN\F12-SERIES-100-DIAMOND_SCREEN.dwg, 4/8/2020 1:55:01 PM, \\HEN-FPAD\DESIGN\Kycocera CS 60021.kk

MAXIMUM ALLOWABLE PRESSURES		
TRACK MOUNT ZIPPER		
WOOD -60.0 PSF & -60.0 PSF +60.0 PSF & +60.0 PSF	CONCRETE -60.0 PSF & -60.0 PSF +60.0 PSF & +60.0 PSF	HOLLOW CONCRETE BLOCK -60.0 PSF +60.0 PSF

MAXIMUM ALLOWABLE PRESSURES		
TRACK MOUNT NON-ZIPPER		
WOOD -68.0 PSF & +68.0 PSF	CONCRETE -66.0 PSF & +66.0 PSF	HOLLOW CONCRETE BLOCK -63.0 PSF & +63.0 PSF
MAXIMUM ALLOWABLE SPAN		
WOOD 9'-3"	CONCRETE 9'-4"	HOLLOW CONCRETE BLOCK 9'-3"
MINIMUM ALLOWABLE WIDTH (NON-SPAN DIMENSION)	12.0"	
MINIMUM ALLOWABLE SPAN:	12.0"	

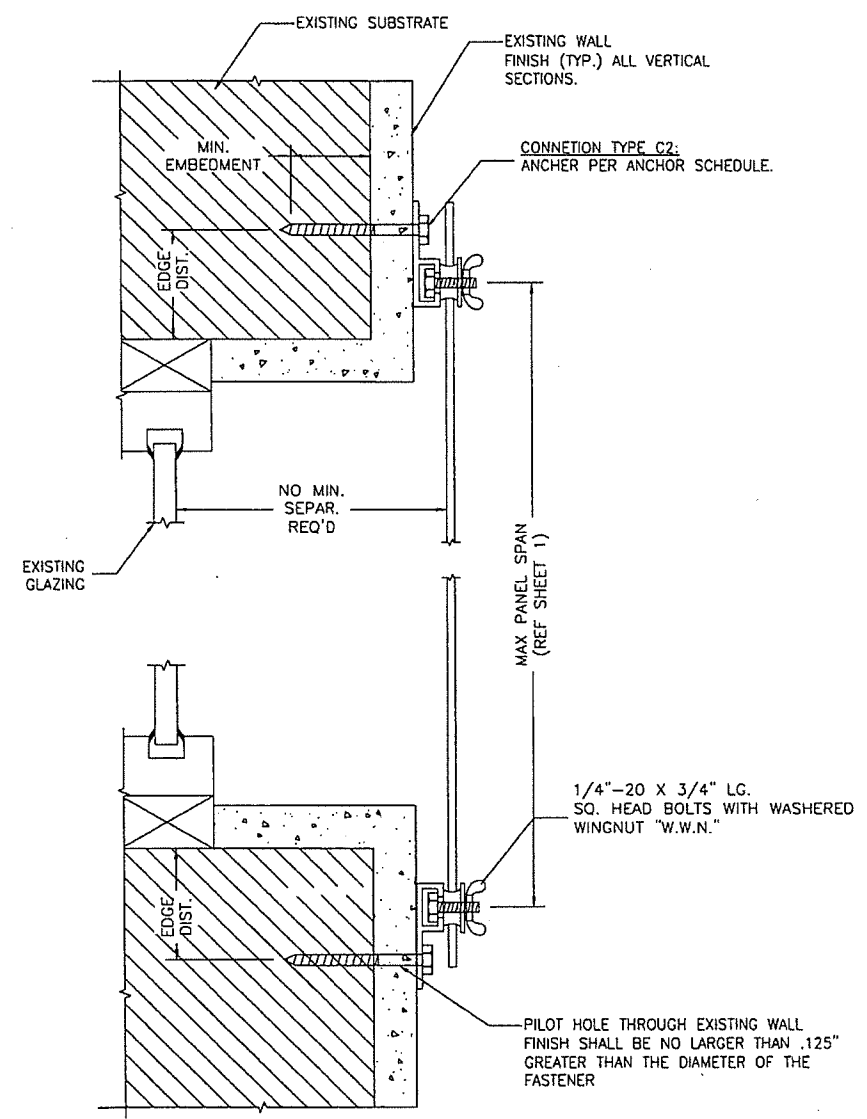

1.0 DETAIL A-A: MOUNTING SECTION
SCALE: NTS=1'-0"

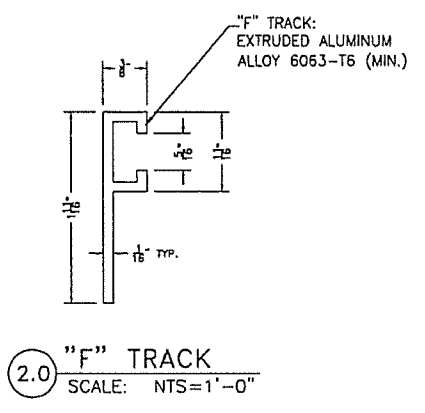

WOOD FRAME

HOST STRUCTURE	LOAD (psf)	3/4" MIN EDGE DISTANCE (UNLESS NOTED OTHERWISE)			
		SPANS UP TO 4'-3" CONN TYPE	SPANS UP TO 6'-3" CONN TYPE	SPANS UP TO 9'-3" CONN TYPE	
WOOD	ANCHOR #14 WOOD SCREW WITH MIN. 1-1/2" MIN. EMBED	23	14"	14"	14"
		37	14"	13"	10"
		44	14"	11"	9"
		52	13"	10"	8"
		68	11"	8"	6"
	1/4"-20 X 3/4" SQ. HEAD THREADED STUD. WITH WASHER WING NUT SET INSIDE "F" TRACK.	23	12"	12"	12"
		36	12"	11"	9"
		44	12"	10"	8"
		52	12"	9"	7"
		68	10"	7"	6"

ANCHOR SCHEDULE 1-A

CONCRETE (3200 psi)

HOST STRUCTURE	LOAD (psf)	2" MIN EDGE DISTANCE (UNLESS NOTED OTHERWISE)			
		SPANS UP TO 4'-4" CONN TYPE	SPANS UP TO 6'-4" CONN TYPE	SPANS UP TO 9'-4" CONN TYPE	
CONCRETE	ANCHOR 1/4" TAPCON (ELCO) WITH 1-3/4" EMBED (3200psi MIN CONC)	23	14"	14"	14"
		36	14"	13"	10"
		43	14"	12"	9"
		53	13"	10"	7"
		66	11"	8"	6"
	1/4"-20 X 3/4" SQ. HEAD THREADED STUD. WITH WASHER WING NUT SET INSIDE "F" TRACK.	23	12"	12"	12"
		36	12"	11"	9"
		43	12"	10"	8"
		53	11"	9"	7"
		66	10"	8"	6"

ANCHOR SCHEDULE 2-A

HOLLOW CONCRETE BLOCK

HOST STRUCTURE	LOAD (psf)	2-1/2" MIN EDGE DISTANCE (UNLESS NOTED OTHERWISE)			
		SPANS UP TO 4'-3" CONN TYPE	SPANS UP TO 6'-3" CONN TYPE	SPANS UP TO 9'-3" CONN TYPE	
HOLLOW BLOCK	ANCHOR 1/4" TAPCON (ELCO) WITH 1-1/4" EMBED (1500psi MIN CONC. BLOCK)	23	11"	11"	11"
		36	11"	11"	8"
		42	11"	9"	7"
		50	11"	8"	6"
		63	9"	6"	5"
	1/4"-20 X 3/4" SQ. HEAD THREADED STUD. WITH WASHER WING NUT SET INSIDE "F" TRACK.	23	12"	12"	12"
		36	12"	11"	9"
		42	12"	10"	8"
		50	12"	9"	7"
		63	10"	8"	6"

ANCHOR SCHEDULE 3-A

NOTE: ANCHOR SCHEDULE NOTES, SEE SHEET 3.0

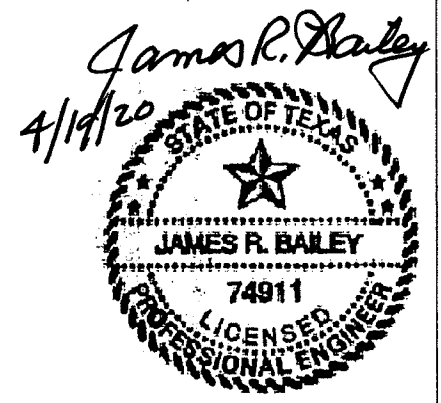

Hendee Enterprises, Inc.
The Innovative Solutions Company
P.O. Box 4289, Houston, TX 77210-4289 9350 South Foothill Dr., Houston, TX 77054
(713) 96-2332, Fax (713) 96-0594, (800) 231-7275 (toll free), (800) 353-3641 (toll free)
EXPORT WARNING: EXPORT OF THIS DOCUMENT TO COUNTRIES OUTSIDE OF THE U.S. IS SUBJECT TO U.S. EXPORT ADMINISTRATION REGULATIONS.
COPYRIGHT © 2007 HENDEE ENTERPRISES INC. ALL RIGHTS RESERVED.

CONSULTANTS:
James R. Bailey, P.E.
Texas PE # 74911
Platinum Risk Consulting LLC
4931 Chappell Hill Dr.
Missouri City, Texas 77459
281-493-2825
Texas Firm # 11044

CLIENT: HENDEE ENTERPRISES
LOCATION: HOUSTON, TX
TITLE: FORCE 12 - SERIES 100 - DIAMOND SCREEN
DATE: 10/31/12
REVISION: 0

BY	REV	DATE	DESCRIPTION
ALL	0	10/31/12	TEXAS DEPARTMENT OF INSURANCE SUBMITTAL

The undersigned hereby certifies that he is a duly licensed Professional Engineer in the State of Texas, and that he is duly qualified to prepare and seal the drawings and specifications herein. He also certifies that he is not providing engineering services to any other party in connection with the project described herein. He further certifies that he is not providing engineering services to any other party in connection with the project described herein. He further certifies that he is not providing engineering services to any other party in connection with the project described herein.

CHECKED BY: PAR
DRAWN BY: PAR
FILE NAME: F-12 DIAMOND
JOB NUMBER: DES07
DOCUMENT DATE: 07/26/07
SHEET: 4.0

J:\FORCE 12\2012 TEXAS DEPARTMENT OF INSURANCE\F12-SERIES-100-DIAMOND_SCREEN\F12-SERIES-100-DIAMOND_SCREEN.dwg, 4/8/2020 1:55:17 PM, \\HEN-FPAD\DESIGN Kycocera CS 6002.kxc

MAXIMUM ALLOWABLE PRESSURES		
TRACK MOUNT ZIPPER		
WOOD -60.0 PSF & -60.0 PSF +60.0 PSF & +60.0 PSF	CONCRETE -60.0 PSF & -60.0 PSF +60.0 PSF & +60.0 PSF	HOLLOW CONCRETE BLOCK -60.0 PSF +60.0 PSF

MAXIMUM ALLOWABLE PRESSURES		
TRACK MOUNT NON-ZIPPER		
WOOD -68.0 PSF & +68.0 PSF	CONCRETE -66.0 PSF & +66.0 PSF	HOLLOW CONCRETE BLOCK -63.0 PSF & +63.0 PSF
MAXIMUM ALLOWABLE SPAN		
WOOD 9'-3"	CONCRETE 9'-4"	HOLLOW CONCRETE BLOCK 9'-3"
MINIMUM ALLOWABLE WIDTH (NON-SPAN DIMENSION)	12.0"	
MINIMUM ALLOWABLE SPAN:	12.0"	

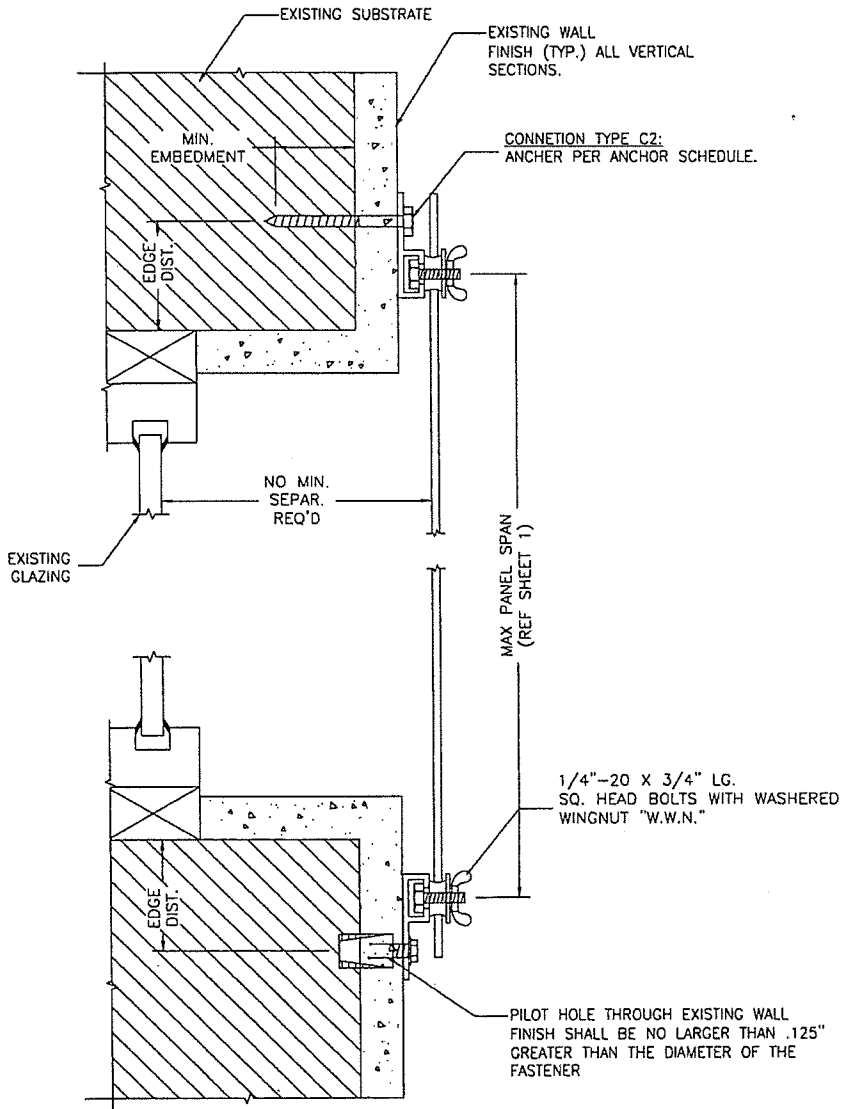

1.0 DETAIL A-A: MOUNTING SECTION
SCALE: NTS=1'-0"

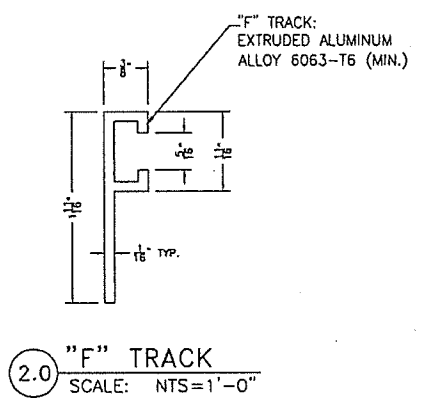

2.0 "F" TRACK
SCALE: NTS=1'-0"

CONCRETE (3200 psi)

HOST STRUCTURE	LOAD (psf)	2" MIN EDGE DISTANCE (UNLESS NOTED OTHERWISE)		
		SPANS UP TO 4'-4" CONN TYPE	SPANS UP TO 6'-4" CONN TYPE	SPANS UP TO 9'-4" CONN TYPE
CONCRETE	ANCHOR 1/4"-20 ALL POINTS SOLID-SET ANCHOR w/ 7/8" MIN EMBED (3200psi MIN CONC)	25	18"	18"
		29	18"	16"
		47	18"	11"
		54	18"	10"
		72	14"	8"
		26	12"	12"
CONCRETE	1/4" ELCO PANELMATE (FEMALE) WITH 1-1/4" MIN. EMBED	36	12"	9"
		47	12"	7"
		54	12"	6"
		66	10"	6"

ANCHOR SCHEDULE 2

HOLLOW CONCRETE BLOCK

HOST STRUCTURE	LOAD (psf)	2" MIN EDGE DISTANCE (UNLESS NOTED OTHERWISE)		
		SPANS UP TO 4'-4" CONN TYPE	SPANS UP TO 6'-4" CONN TYPE	SPANS UP TO 9'-4" CONN TYPE
HOLLOW BLOCK	ANCHOR 1/4"-20 ALL POINTS SOLID-SET ANCHOR WITH MIN 7/8" EMBEDMENT	22	12"	12"
		38	12"	8"
		47	12"	7"
		54	11"	6"
		61	10"	6"
		18	10"	10"
HOLLOW BLOCK	1/4" ELCO PANELMATE (FEMALE) WITH 1-1/4" MIN. EMBED	36	10"	6"
		47	9"	5"
		54	8"	4"
		61	7"	4"

ANCHOR SCHEDULE 3

NOTE: ANCHOR SCHEDULE NOTES, SEE SHEET 3.0

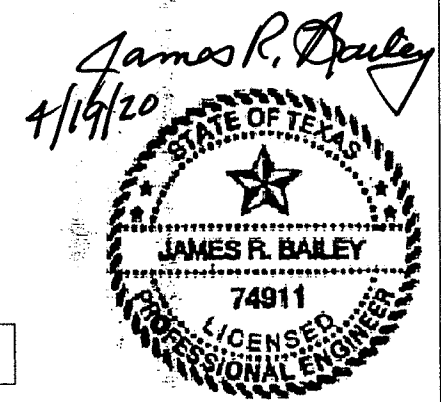

Hendee Enterprises, Inc.
The Innovative Solutions Company
P.O. Box 4889, Houston, TX 77210-2889 South Loop Dr., Houston, TX 77054
(713) 786-2822, Fax (713) 786-0044, (800) 331-2275 (toll free)
COPYRIGHT © 2002
EXPORT OF THIS DOCUMENT TO COUNTRIES OUTSIDE OF THE U.S. IS SUBJECT TO U.S. EXPORT ADMINISTRATION REGULATIONS.
ALL RIGHTS RESERVED

James R. Bailey, P.E.
Texas PE # 74911
Platinum Risk Consulting LLC
4931 Chappel Hill Dr.
Missouri City, Texas 77459
281-403-2825
Texas Firm # 11044

CONSULTANTS:
HENDEE ENTERPRISES
HOUSTON, TX
CLIENT:
FORCE 12 - SERIES 100 - DIAMOND SCREEN
LOCATION:
HOUSTON, TX
TITLE:
DATE: 10/31/12
REVISION: 0

BY: REV	DATE	DESCRIPTION
ALL	0	10/31/12 TEXAS DEPARTMENT OF INSURANCE SUBMITTAL

CHECKED BY:
DRAWN BY: PAR
FILE NAME: F-12 DIAMOND
JOB NUMBER: DES07
DOCUMENT DATE: 07/26/07

SHEET:
5.0

J:\FORCE 12\2012 TEXAS DEPARTMENT OF INSURANCE\F12-SERIES-100-DIAMOND_SCREEN\F12-SERIES-100-DIAMOND_SCREEN.dwg, 4/8/2020 1:55:29 PM, \\HEN-FPAD\DESIGN\Kycocera CS 60021.kx

MAXIMUM ALLOWABLE PRESSURES

TRACK MOUNT ZIPPER	
CONCRETE -60.0 PSF & -60.0 PSF +60.0 PSF & +60.0 PSF	HOLLOW CONCRETE BLOCK -54.0 PSF +54.0 PSF

MAXIMUM ALLOWABLE PRESSURES

TRACK MOUNT NON-ZIPPER	
CONCRETE -66.0 PSF & +66.0 PSF	HOLLOW CONCRETE BLOCK -54.0 PSF & +54.0 PSF

MAXIMUM ALLOWABLE SPAN

CONCRETE	HOLLOW CONCRETE BLOCK
9'-4"	9'-4"

MINIMUM ALLOWABLE WIDTH (NON-SPAN DIMENSION) 12.0"
MINIMUM ALLOWABLE SPAN: 12.0"

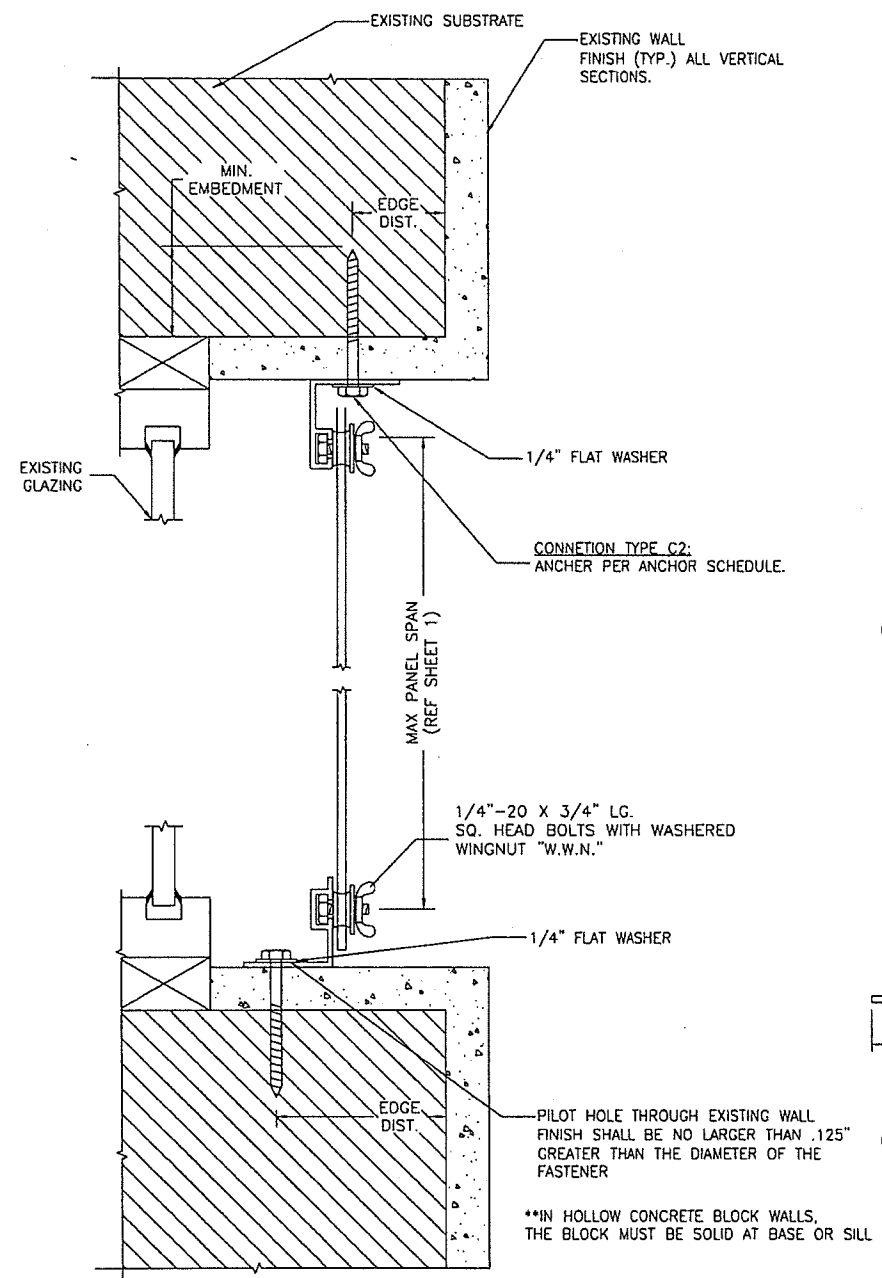

1.0 DETAIL A-A: MOUNTING SECTION
SCALE: NTS=1'-0"

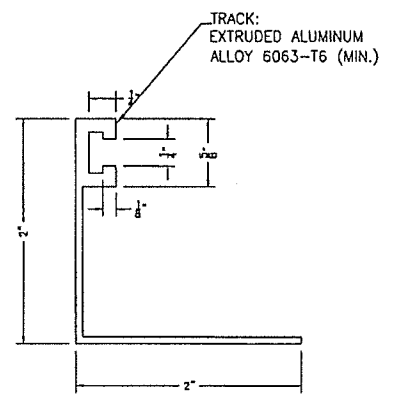

2.0 STUDLESS ANGLE TRACK
SCALE: NTS=1'-0"

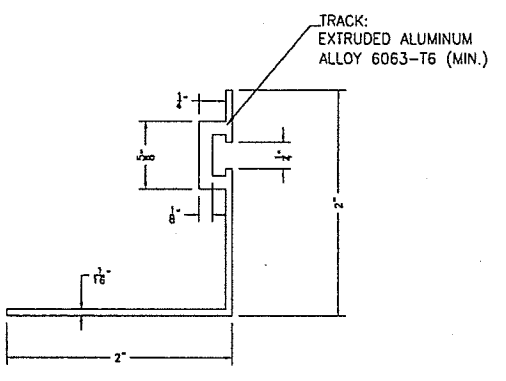

3.0 REVERSE F TRACK
SCALE: NTS=1'-0"

**IN HOLLOW CONCRETE BLOCK WALLS, THE BLOCK MUST BE SOLID AT BASE OR SILL

CONCRETE (3200 psi)

UNIFORM LOAD (psf)	2" MIN EDGE DISTANCE (UNLESS NOTED OTHERWISE)		
	SPANS UP TO 4'-4" CONN TYPE C2	SPANS UP TO 6'-4" CONN TYPE C2	SPANS UP TO 9'-4" CONN TYPE C2
1/4" TAPCON (ELCO) WITH 1-3/4" EMBED AND 1/4" FLAT SS WASHER (3200psi MIN CONC)	23	14"	14"
	36	14"	11"
	43	14"	9"
	53	13"	8"
	66	11"	6"
1/4"-20 X 3/4" SQ. HEAD THREADED STUD WITH WASHER WING NUT SET INSIDE "F" TRACK.	23	12"	12"
	36	12"	9"
	43	12"	8"
	53	11"	7"
	66	10"	6"

ANCHOR SCHEDULE 2-B

HOLLOW CONCRETE BLOCK

UNIFORM LOAD (psf)	2-1/2" MIN EDGE DISTANCE (UNLESS NOTED OTHERWISE)		
	SPANS UP TO 4'-4" CONN TYPE C2	SPANS UP TO 6'-4" CONN TYPE C2	SPANS UP TO 9'-4" CONN TYPE C2
1/4" TAPCON (ELCO) WITH 1-1/4" EMBED AND 1/4" FLAT SS WASHER (1500psi MIN CONC. BLOCK)	18	11"	11"
	28	11"	8"
	34	11"	7"
	42	10"	6"
	54	8"	5"
1/4"-20 X 3/4" SQ. HEAD THREADED STUD WITH WASHER WING NUT SET INSIDE "F" TRACK.	18	12"	12"
	28	12"	10"
	34	12"	9"
	42	12"	8"
	54	11"	7"

ANCHOR SCHEDULE 3-B

NOTE: ANCHOR SCHEDULE NOTES, SEE SHEET 3.0

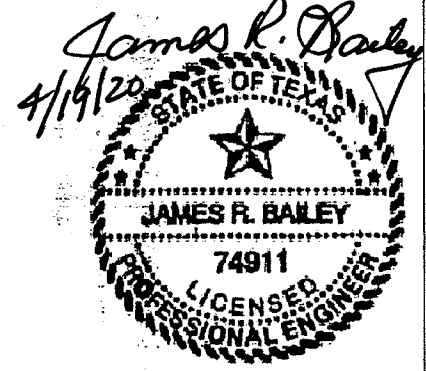

Hendee Enterprises, Inc.
The Innovative Solutions Company
P.O. Box 4289, Houston, TX 77210-4289 9350 South Point Dr., Houston, TX 77054
(713) 796-2322, Fax (713) 796-0994, (800) 331-7275 (toll free), (800) 353-3641 (texas)

EXPORT WARNING:
EXPORT OF THIS DOCUMENT TO COUNTRIES OUTSIDE OF THE U.S. IS SUBJECT TO U.S. EXPORT ADMINISTRATION REGULATIONS.
COPYRIGHT © 2003 HENDEE ENTERPRISES, INC. ALL RIGHTS RESERVED.

CONSULTANTS:
James R. Bailey, P.E.
Texas PE # 74911
Platinum Risk Consulting LLC
4931 Chappel Hill Dr.
Missouri City, Texas 77459
281-403-2825
Texas Firm # 11044

CLIENT: HENDEE ENTERPRISES
LOCATION: HOUSTON, TX
TITLE: FORCE 12 - SERIES 100 - DIAMOND SCREEN
DATE: 10/31/12
REVISION: 0

REV	DATE	DESCRIPTION
1	10/31/12	TEXAS DEPARTMENT OF INSURANCE SUBMITTAL

CHECKED BY: _____
DRAWN BY: PAR
FILE NAME: F-12 DIAMOND
JOB NUMBER: DES07
DOCUMENT DATE: 07/26/07
SHEET: 6.0

J:\FORCE 12\2012 TEXAS DEPARTMENT OF INSURANCE\F12-SERIES-100-DIAMOND_SCREEN\F12-SERIES-100-DIAMOND_SCREEN.dwg, 4/8/2020 1:55:42 PM, \\HEN-FPAD\DESIGN Kycera CS 6002i.kx

MAXIMUM ALLOWABLE PRESSURES

TRACK MOUNT ZIPPER

CONCRETE -60.0 PSF & -60.0 PSF +60.0 PSF & +60.0 PSF	HOLLOW CONCRETE BLOCK -54.0 PSF +54.0 PSF
--	---

MAXIMUM ALLOWABLE PRESSURES

TRACK MOUNT NON-ZIPPER

CONCRETE -66.0 PSF & +66.0 PSF	HOLLOW CONCRETE BLOCK -54.0 PSF & +54.0 PSF
-----------------------------------	--

MAXIMUM ALLOWABLE SPAN

CONCRETE 9'-4"	HOLLOW CONCRETE BLOCK 9'-4"
-------------------	--------------------------------

MINIMUM ALLOWABLE WIDTH (NON-SPAN DIMENSION) 12.0"
MINIMUM ALLOWABLE SPAN: 12.0"

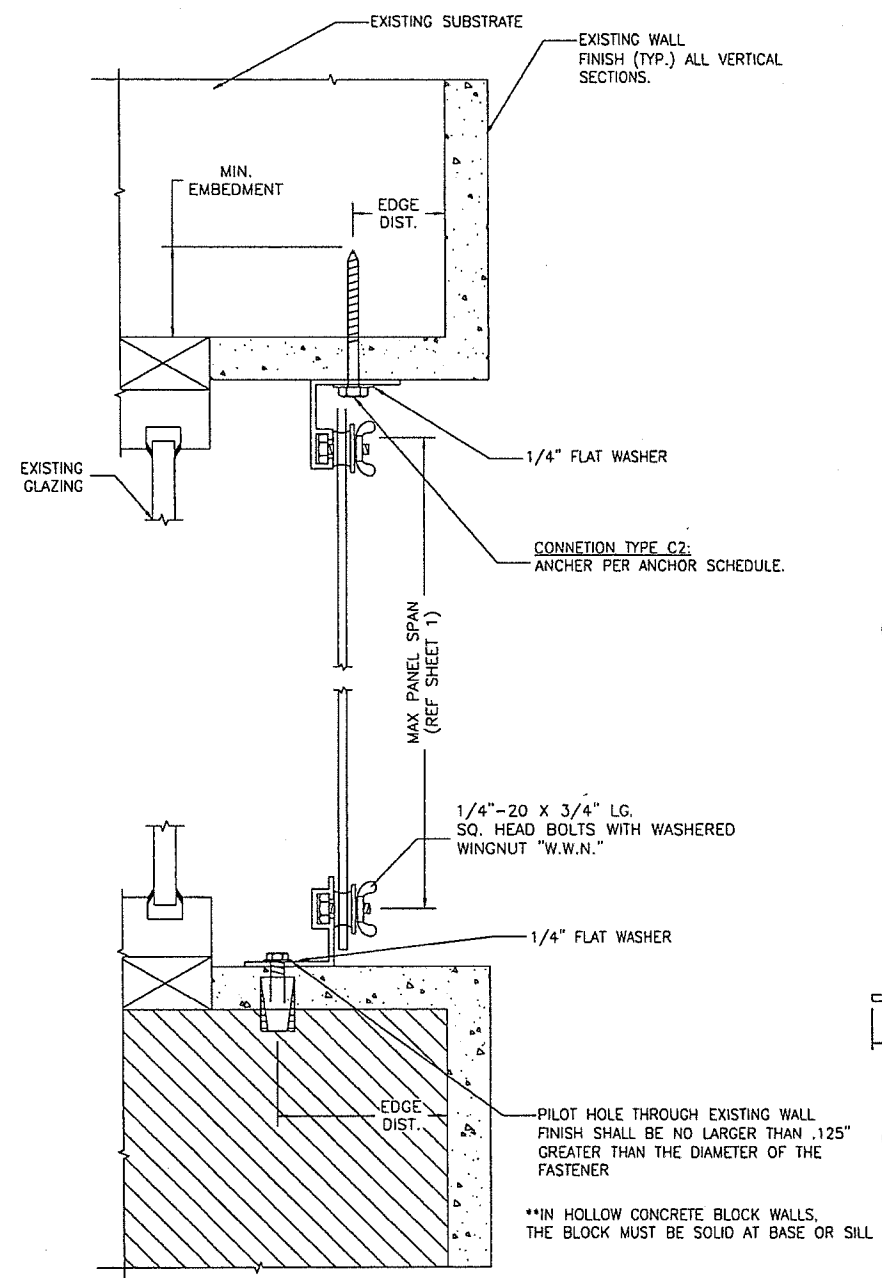

1.0 DETAIL A-A: MOUNTING SECTION
SCALE: NTS=1'-0"

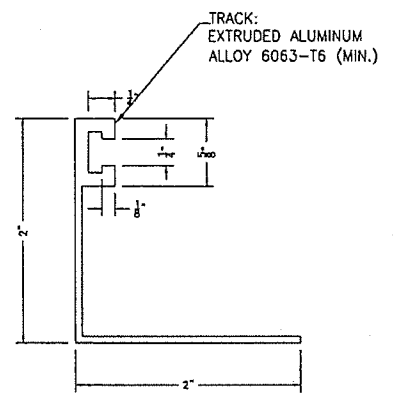

2.0 STUDLESS ANGLE TRACK
SCALE: NTS=1'-0"

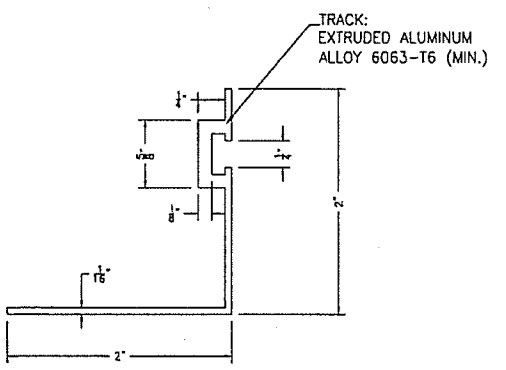

3.0 REVERSE F TRACK
SCALE: NTS=1'-0"

CONCRETE (3200 psi)

HOST STRUCTURE	LOAD (psf)	2" MIN EDGE DISTANCE (UNLESS NOTED OTHERWISE)		
		SPANS UP TO 4'-4" CONN TYPE C1	SPANS UP TO 6'-4" CONN TYPE C1	SPANS UP TO 9'-4" CONN TYPE C1
ANCHOR				
CONCRETE 1/4"-20 ALL POINTS SOLID-SET ANCHOR w/ 7/8" MIN EMBED (3200psi MIN CONC)	25	18"	18"	18"
	29	18"	18"	16"
	47	18"	15"	11"
	54	18"	13"	10"
	72	14"	11"	8"
1/4" ELCO PANELMATE (FEMALE) WITH 1-1/4" MIN. EMBED	26	12"	12"	12"
	36	12"	12"	9"
	47	12"	10"	7"
	54	12"	9"	6"
	66	10"	8"	6"

ANCHOR SCHEDULE 2

HOLLOW CONCRETE BLOCK

HOST STRUCTURE	LOAD (psf)	2" MIN EDGE DISTANCE (UNLESS NOTED OTHERWISE)		
		SPANS UP TO 4'-4" CONN TYPE C1	SPANS UP TO 6'-4" CONN TYPE C1	SPANS UP TO 9'-4" CONN TYPE C1
ANCHOR				
HOLLOW BLOCK 1/4"-20 ALL POINTS SOLID-SET ANCHOR WITH MIN 7/8" EMBEDMENT	22	12"	12"	12"
	38	12"	11"	8"
	47	12"	9"	7"
	54	11"	8"	6"
	61	10"	7"	6"
1/4" ELCO PANELMATE (FEMALE) WITH 1-1/4" MIN. EMBED	18	10"	10"	10"
	36	10"	8"	6"
	47	9"	6"	5"
	54	8"	6"	4"
	61	7"	5"	4"

ANCHOR SCHEDULE 3

NOTE: ANCHOR SCHEDULE NOTES, SEE SHEET 3.0

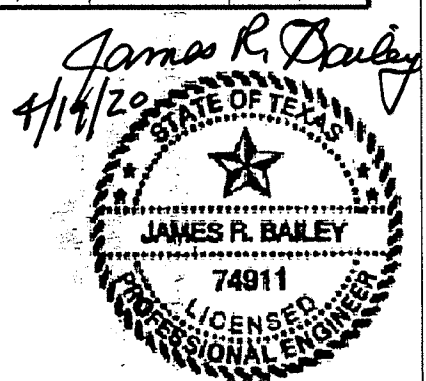

Hendee Enterprises, Inc.
The Innovative Solutions Company
P.O. Box 4389, Houston, TX 77210-4389 9350 South Park Dr., Houston, TX 77054
(713) 96-2332, Fax (713) 96-6664, (800) 331-7275 (toll), (800) 331-3841 (texas)

EXPORT WARNING:
EXPORT OF THIS DOCUMENT TO COUNTRIES OUTSIDE OF THE U.S. IS SUBJECT TO U.S. EXPORT ADMINISTRATION REGULATIONS.
COPYRIGHT © 2002
HENDEE ENTERPRISES INC.
ALL RIGHTS RESERVED

CONSULTANTS:
James R. Bailey, P.E.
Texas PE # 74911
Platinum Risk Consulting LLC
4931 Chappel Hill Dr.
Missouri City, Texas 77459
281-403-2825
Texas Firm # 11044

CLIENT: HENDEE ENTERPRISES
LOCATION: HOUSTON, TX
TITLE: FORCE 12 - SERIES 100 - DIAMOND SCREEN
DATE: 10/31/12
REVISION: 0

DESCRIPTION: INSURANCE SUBMITTAL
DATE: 10/31/12
BY: JRB
REV: 0
SCALE: NTS=1'-0"

THIS DOCUMENT IS THE PROPERTY OF HENDEE ENTERPRISES, INC. AND IS TO BE USED ONLY FOR THE PROJECT AND LOCATION SPECIFICALLY IDENTIFIED HEREIN. IT IS TO BE RETURNED TO HENDEE ENTERPRISES, INC. UPON COMPLETION OF THE PROJECT. NO PART OF THIS DOCUMENT IS TO BE REPRODUCED OR TRANSMITTED IN ANY FORM OR BY ANY MEANS, ELECTRONIC OR MECHANICAL, INCLUDING PHOTOCOPYING, RECORDING, OR BY ANY INFORMATION STORAGE AND RETRIEVAL SYSTEM, WITHOUT THE WRITTEN PERMISSION OF HENDEE ENTERPRISES, INC. ALL RIGHTS RESERVED.

CHECKED BY: PAR
DRAWN BY: F-12 DIAMOND
FILE NAME: F-12 DIAMOND
JOB NUMBER: DES07
DOCUMENT DATE: 07/26/07
SHEET: 7.0