

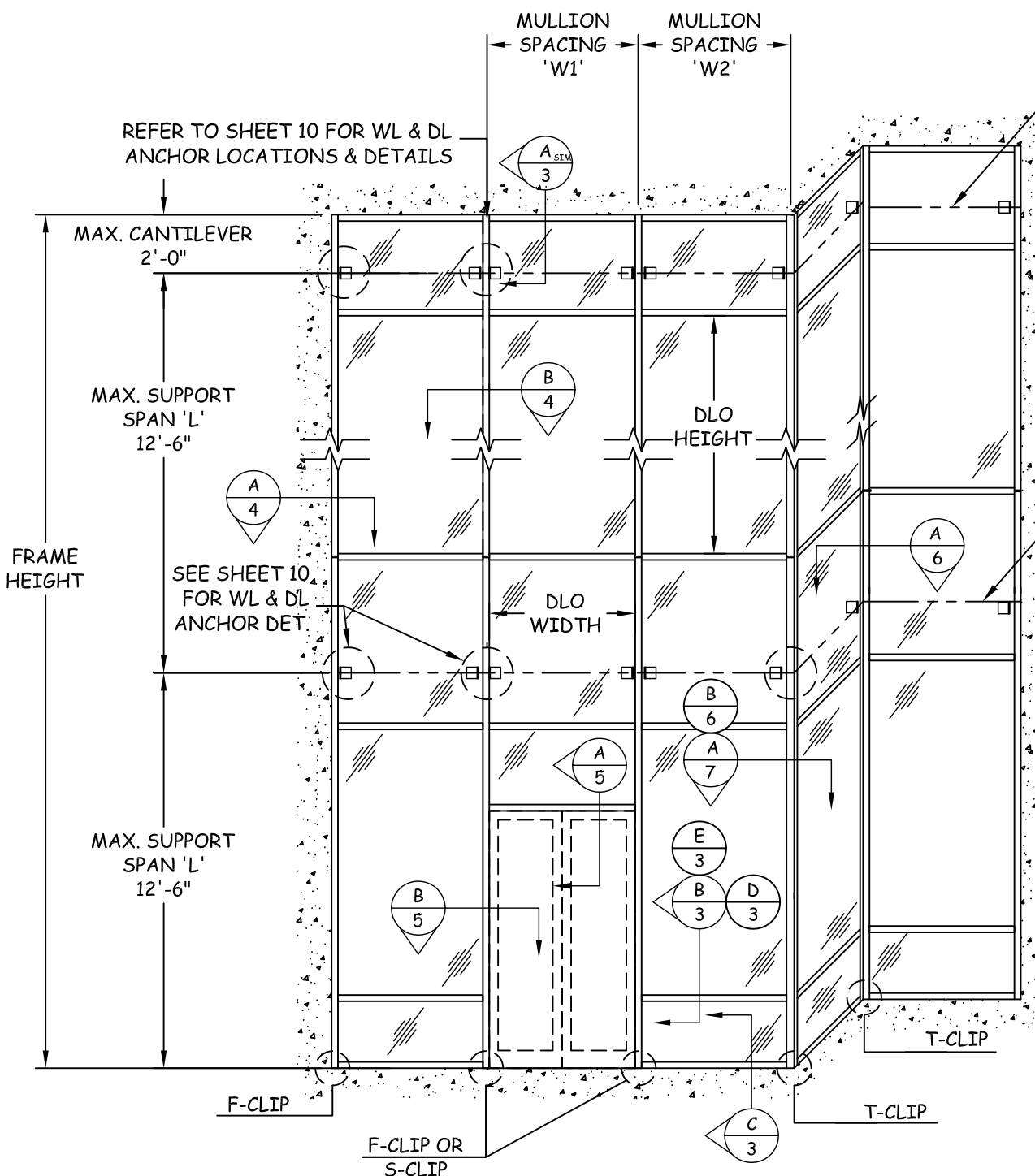

**NOTE:**

- 1) CURTAIN WALL SYSTEM MAY BE USED WITH APPROVED DOORS & STOREFRONTS BY YKK AP UNDER SEPARATE APPROVAL.
- 2) ELEVATION SHOWN IS FOR DIAGRAMMATIC PURPOSES ONLY. VARIOUS CONFIGURATIONS ARE POSSIBLE USING THIS APPROVAL AND DESIGN PRESSURE CHARTS WITHIN INCLUDING SINGLE SPAN CW WITH IS & OS CORNERS.
- 3) REFER TO SHEETS 12-19 FOR F, T, & S CLIP ANCHOR DETAILS, REQUIREMENTS, AND CAPACITIES.



**ELEVATION  
TWIN-SPAN TYP.**

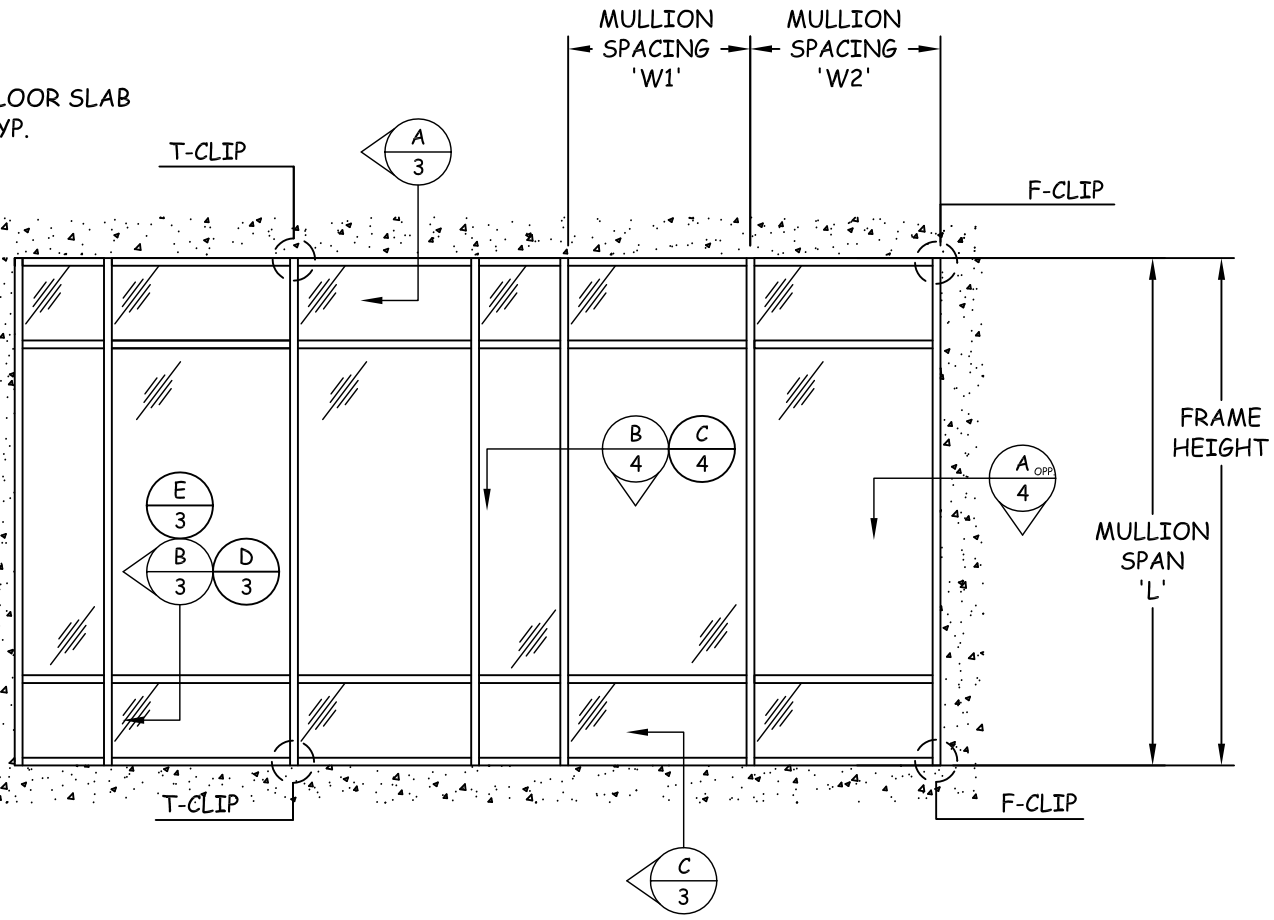

**ELEVATION  
SINGLE-SPAN TYP.**

TITLE: SERIES YHC 300 OG I.G.  
LOW PRESSURE CURTAIN WALL

PREPARED BY:  
BUILDING DROPS, INC.  
398 E. DANIA BEACH BLVD. #338  
DANIA BEACH, FL 33004  
PH: (954) 399-8478 FX: (954) 744-4738

REVISIONS	
NO.	DESCRIPTION



DATE: 09.18.14  
DWN BY: SM  
CHK BY: MSS  
SCALE: NTS

DWG #: **YKK044**  
SHEET: **2 OF 30**

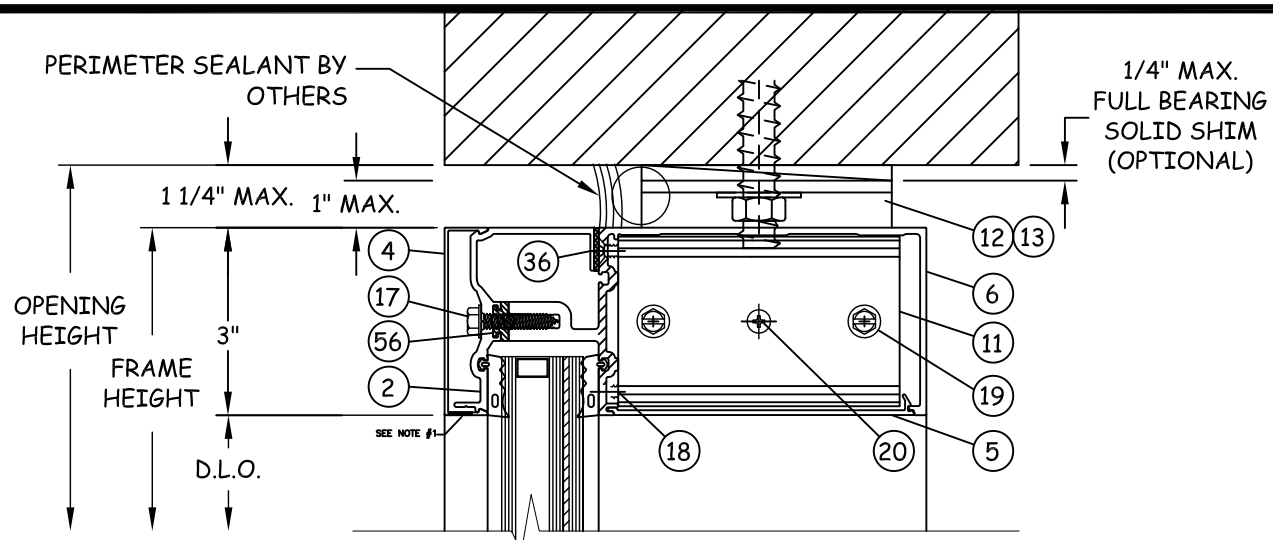

**A**  
**3** VERTICAL SECTION  
HEAD

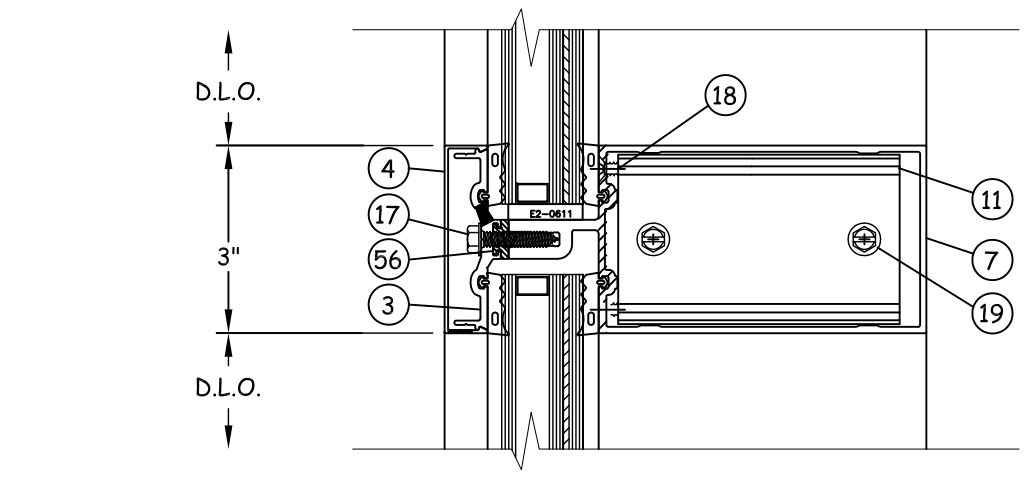

**B**  
**3** VERTICAL SECTION  
HORIZONTAL MULLION  
STANDARD

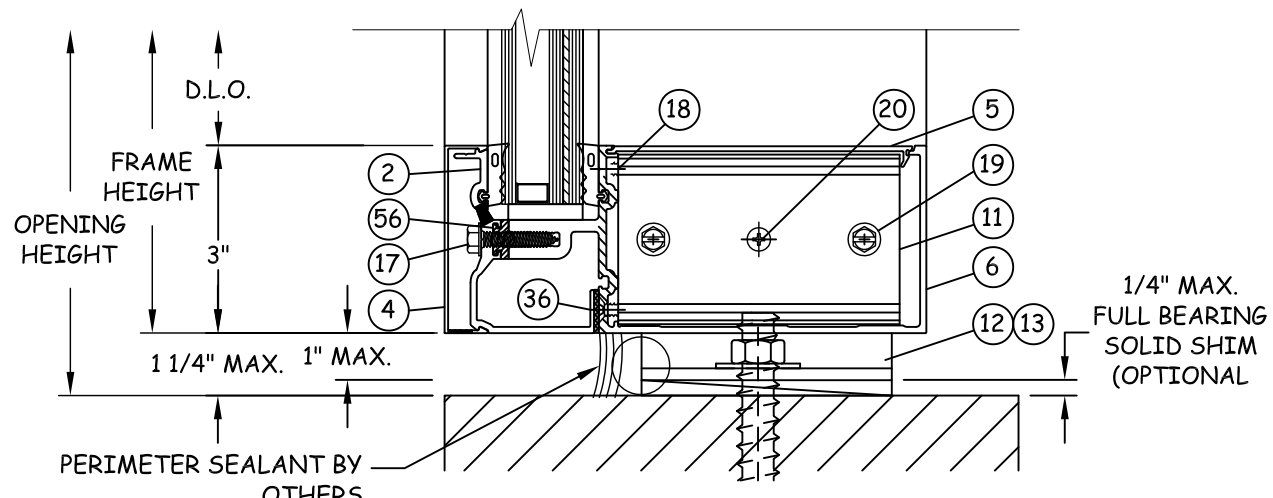

**C**  
**3** VERTICAL SECTION  
SILL

**HORIZONTAL MEMBER NOTES:**

1. PRESSURE PLATES (ITEMS #2 & 3) SHALL UTILIZE THREE (3) 5/16" DIA. WEEP HOLES, 3" FROM EA. END & ONE AT CENTER.
2. COVER CAPS (ITEM #4) SHALL UTILIZE TWO (2) 5/16" DIA. WEEP HOLES, AT 1/3 SPAN LENGTH FROM ENDS.
3. REFER TO F, T, & S INSTALLATION LAYOUTS & DETAILS FOR ANCHOR REQUIREMENTS AND CAPACITY, SHEETS 12 - 19.

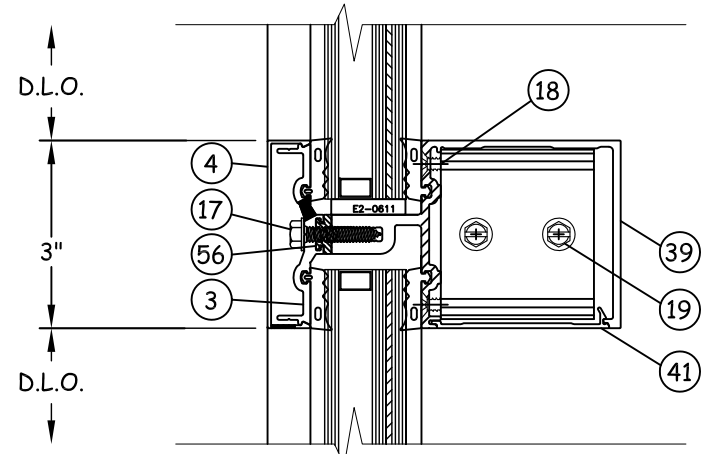

**D**  
**3** VERTICAL SECTION  
HORIZONTAL MULLION  
LIGHT DUTY

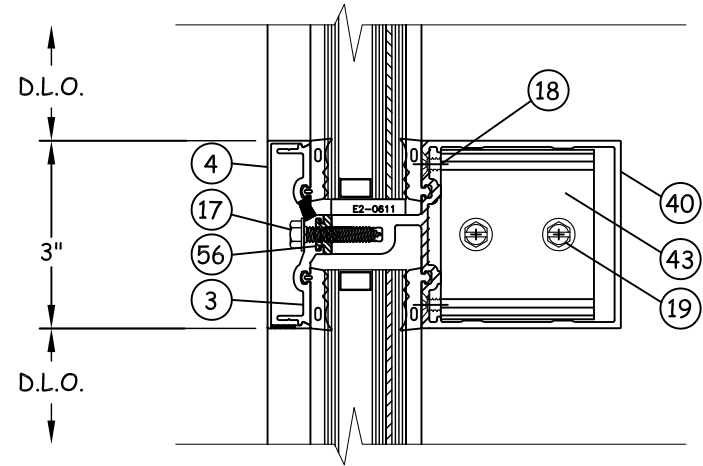

**E**  
**3** VERTICAL SECTION  
HORIZONTAL MULLION  
LIGHT DUTY



YKK AP AMERICA  
1229 HWY 441 BYPASS  
DUBLIN, GEORGIA 31021  
PH: (478) 277-1955 FX: (678) 838-6001

TITLE: SERIES YHC 300 OG I.G.  
LOW PRESSURE CURTAIN WALL

VERTICAL SECTIONS

PREPARED BY:  
BUILDING DROPS, INC.  
398 E. DANIA BEACH BLVD. #338  
DANIA BEACH, FL 33004  
PH: (954) 399-8478 FX: (954) 744-4738

REVISIONS		NO.	DESCRIPTION	BY	DATE



DATE: 09.18.14  
DWN BY: SM  
CHK BY: MSS  
SCALE: NTS

DWG #: **YKK044**  
SHEET: **3 OF 30**



TITLE: SERIES YHC 300 OG I.G.  
LOW PRESSURE CURTAIN WALL

HORIZONTAL SECTIONS

PREPARED BY:

BUILDING DROPS, INC.  
398 E. DANIA BEACH BLVD. #338  
DANIA BEACH, FL 33004  
PH: (954) 399-8478 FX: (954) 744-4738

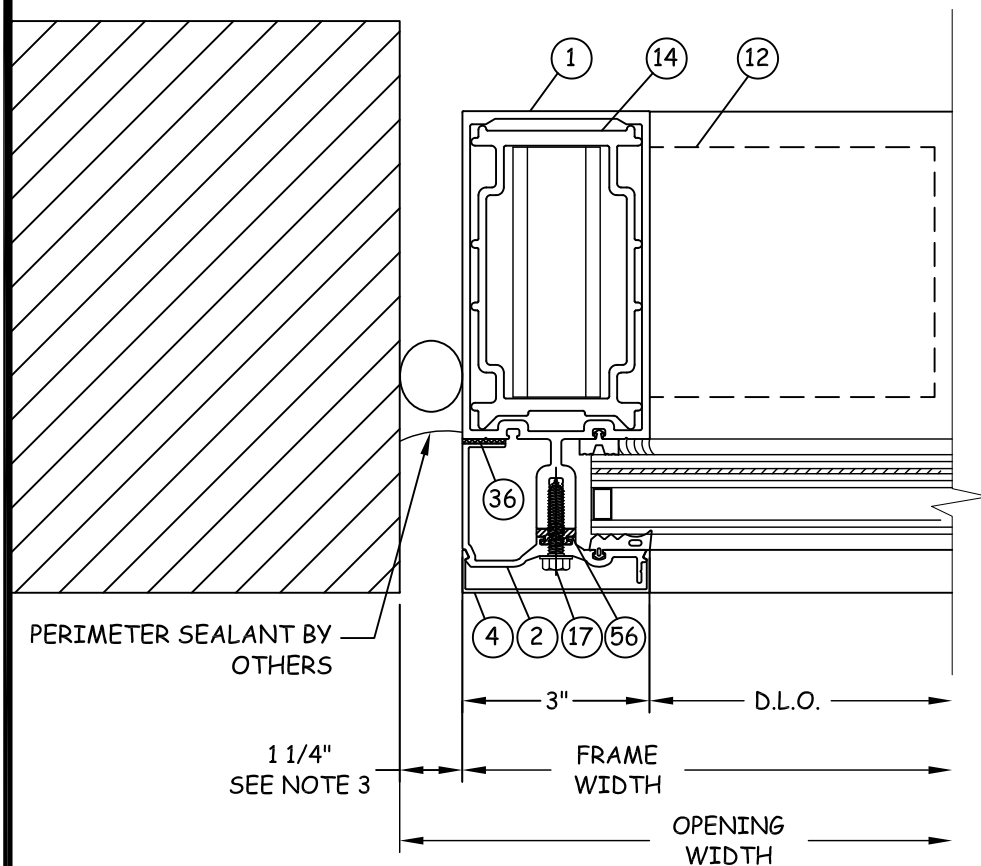

**A** HORIZONTAL SECTION  
**4** JAMB

**VERTICAL MEMBER NOTES:**

1. ANCHOR SLEEVE (ITEM #14) SHALL BE UTILIZED IN MINIMUM 3" LENGTHS AT TOP & BOTTOM OF VERTICAL MEMBERS WHERE F, T, AND/OR S ANCHORS ARE USED.
2. REFER TO F, T, & S INSTALLATION LAYOUTS & DETAILS FOR ANCHOR REQUIREMENTS AND CAPACITY, SHEETS 12 - 19.
3. JOINT AT JAMBS IS NON-STRUCTURAL AND SHALL BE SUFFICIENT TO ALLOW PROPER WEATHERPROOFING. LARGER GAP SPACE FOR SEALING JOINT MAY BE UTILIZED SUCH THAT EVIDENCE IS SUBMITTED IN ACCORDANCE WITH SEALANT PRODUCT MANUFACTURER'S GUIDELINES & RECOMMENDATION AND SHALL BE REVIEWED BY THE AUTHORITY HAVING JURISDICTION.

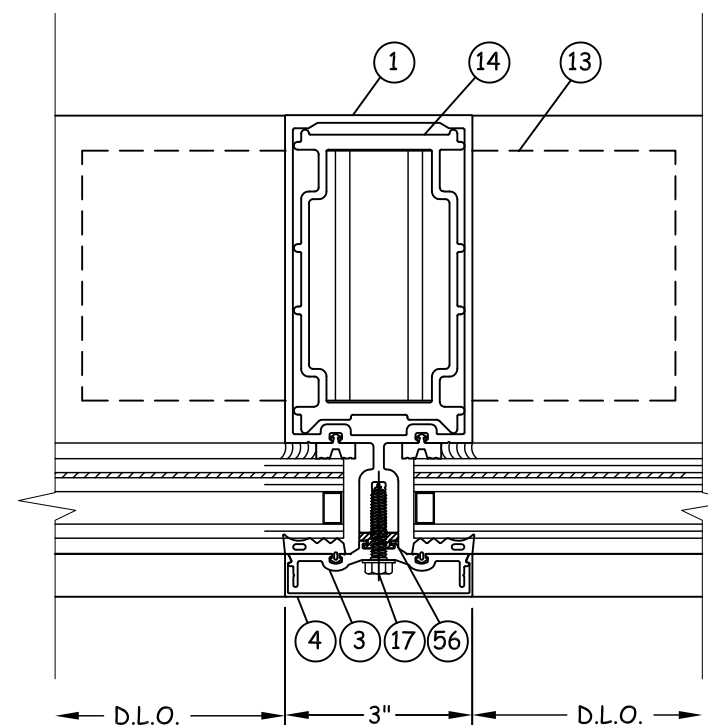

**B** HORIZONTAL SECTION  
**4** VERTICAL MULLION  
NON-REINFORCED

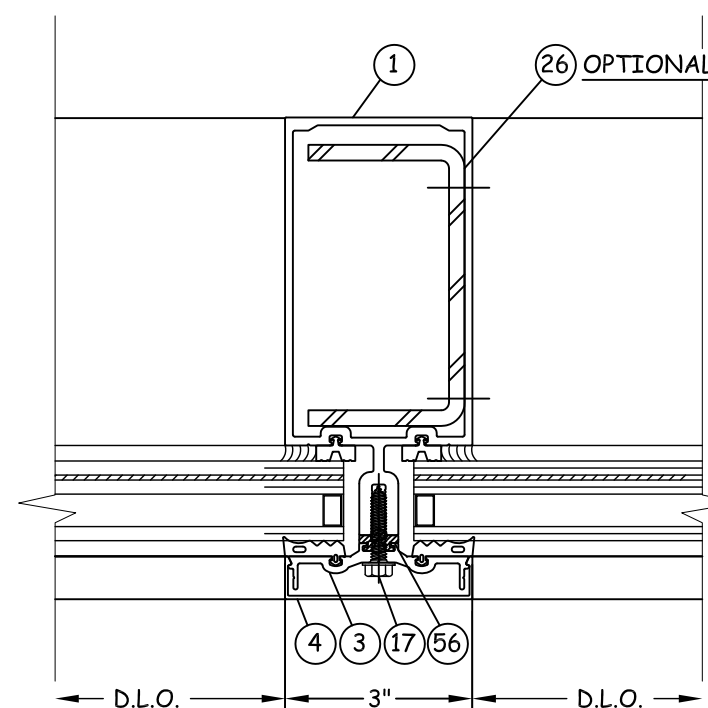

**C** HORIZONTAL SECTION  
**4** VERTICAL MULLION  
STEEL REINFORCED

**REVISIONS**

NO.	DESCRIPTION	BY	DATE

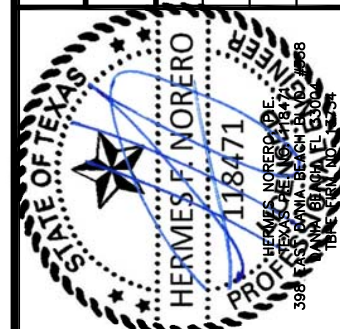

DATE: 09.18.14  
DWN BY: SM  
CHK BY: MSS  
SCALE: NTS

DWG #: **YKK044**  
SHEET: **4 OF 30**



TITLE: SERIES YHC 300 OG I.G.  
LOW PRESSURE CURTAIN WALL  
CW-DOOR DETAILS

PREPARED BY:  
BUILDING DROPS, INC.  
398 E. DANIA BEACH BLVD. #338  
DANIA BEACH, FL 33004  
PH: (954) 399-8478 FX: (954) 744-4738

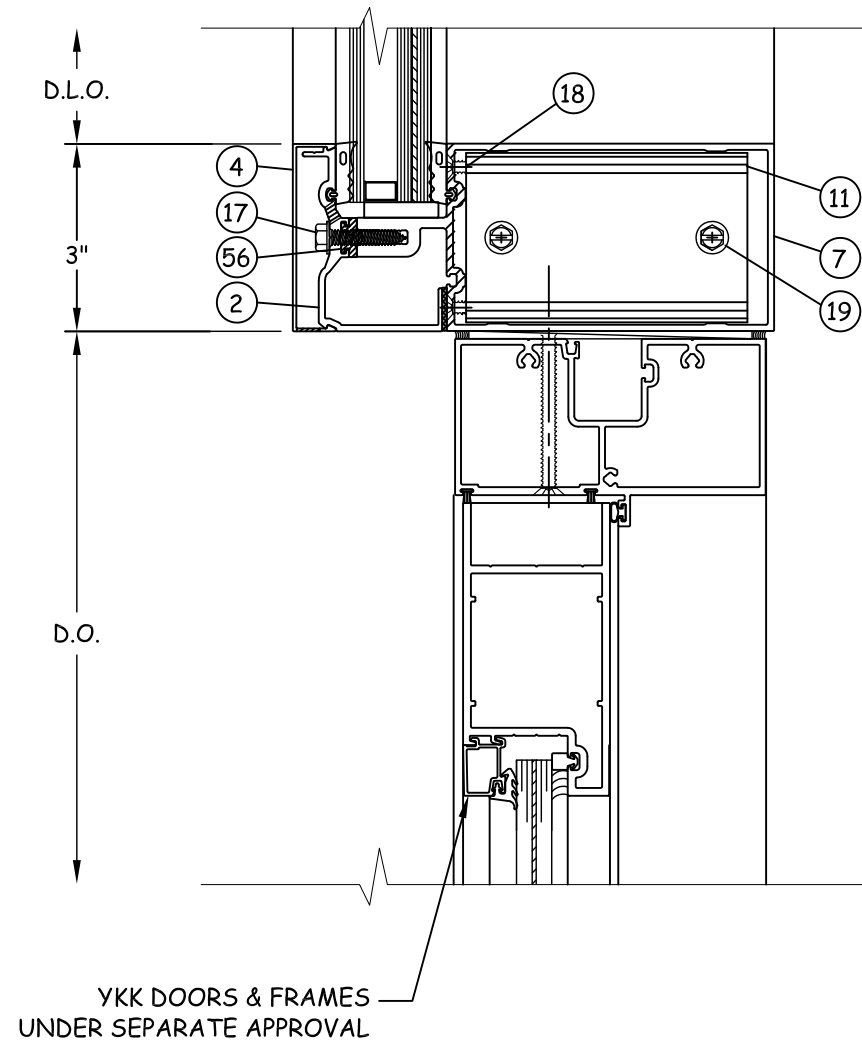

**A**  
**5** VERTICAL SECTION  
TRANSOM  
AT DOOR

**VERTICAL MEMBER NOTES:**

1. JOINT AT JAMBS IS NON-STRUCTURAL AND SHALL BE SUFFICIENT TO ALLOW PROPER WEATHERPROOFING. LARGER GAP SPACE FOR SEALING JOINT MAY BE UTILIZED SUCH THAT EVIDENCE IS SUBMITTED IN ACCORDANCE WITH SEALANT PRODUCT MANUFACTURER'S GUIDELINES & RECOMMENDATION AND SHALL BE REVIEWED BY THE AUTHORITY HAVING JURISDICTION.

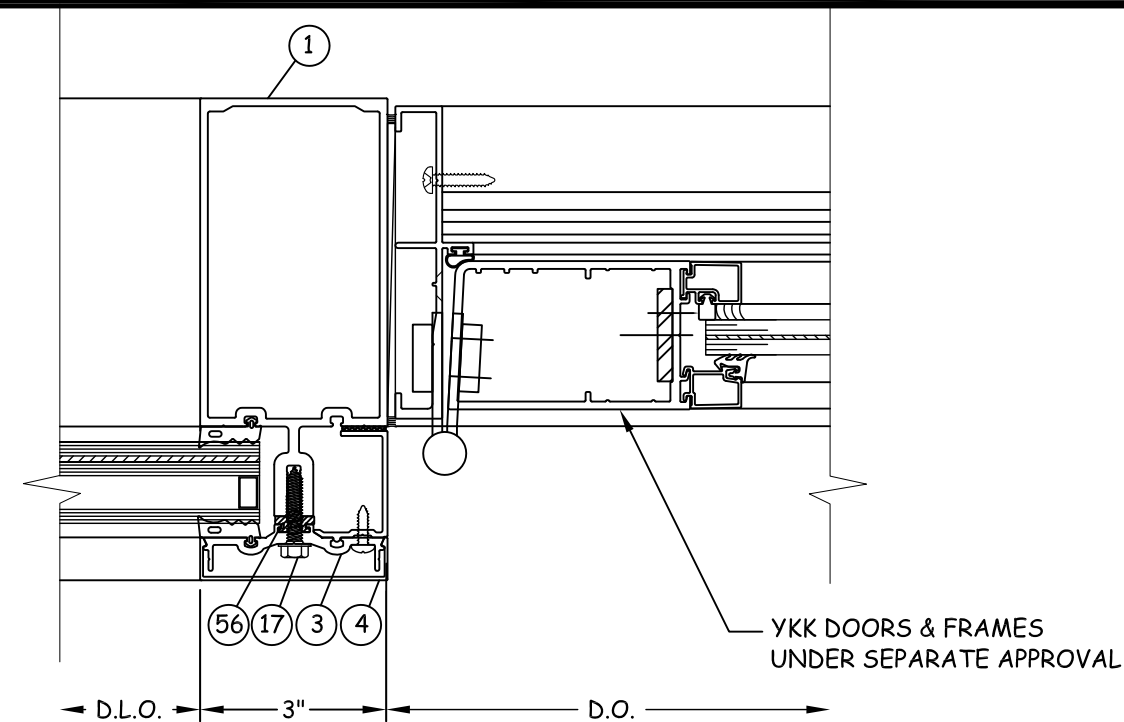

**B**  
**5** HORIZONTAL SECTION  
VERTICAL MULLION  
DOOR JAMB

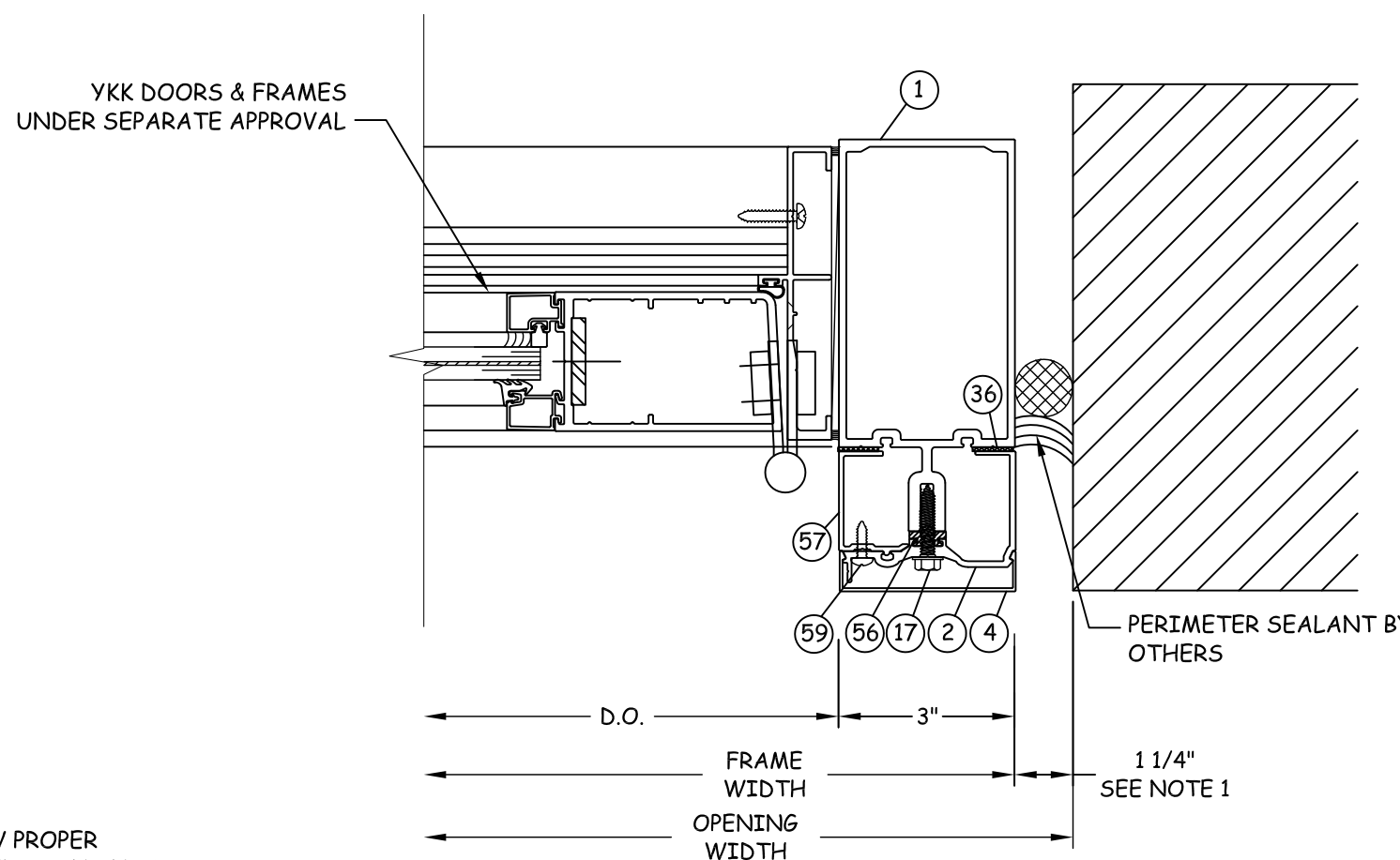

**C**  
**5** HORIZONTAL SECTION  
JAMB  
DOOR JAMB

**REVISIONS**

NO.	DESCRIPTION	BY	DATE

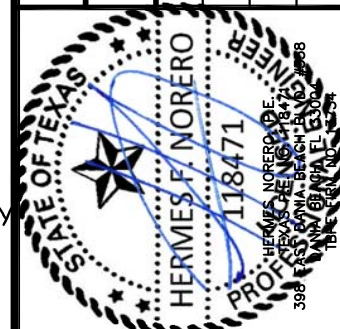

DATE: 09.18.14	DWN BY: SM	CHK BY: MSS	SCALE: NTS
-------------------	---------------	----------------	---------------

DWG #:  
**YKK044**  
SHEET: **5 OF 30**



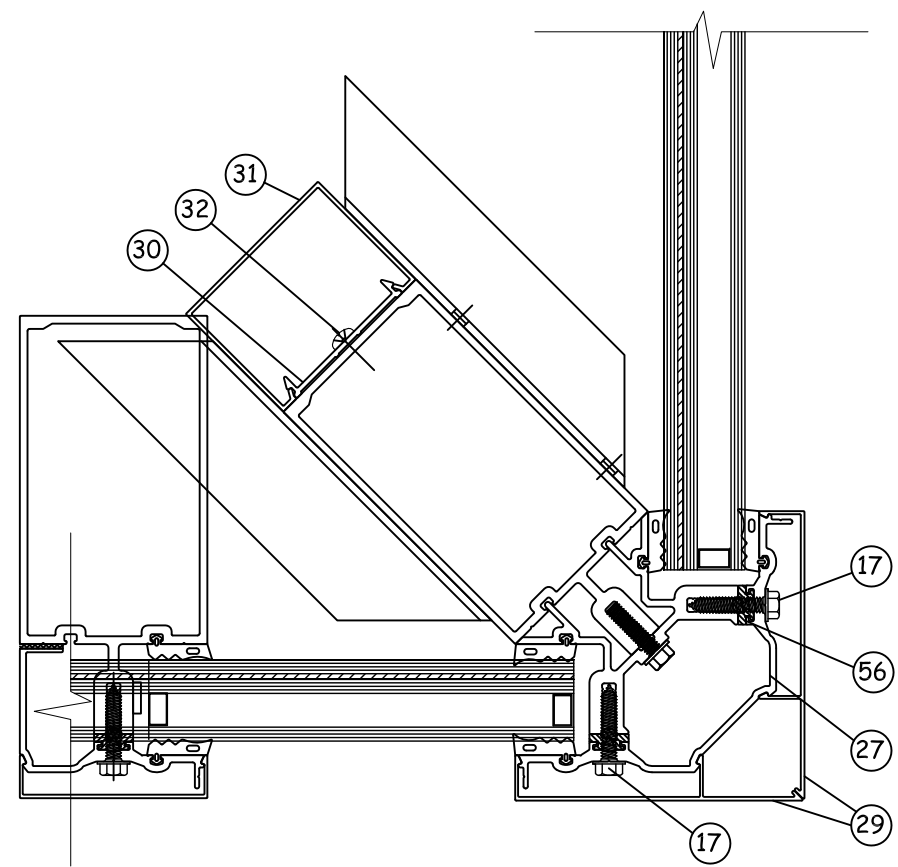

**A HORIZONTAL SECTION**  
7 OUTSIDE CORNER

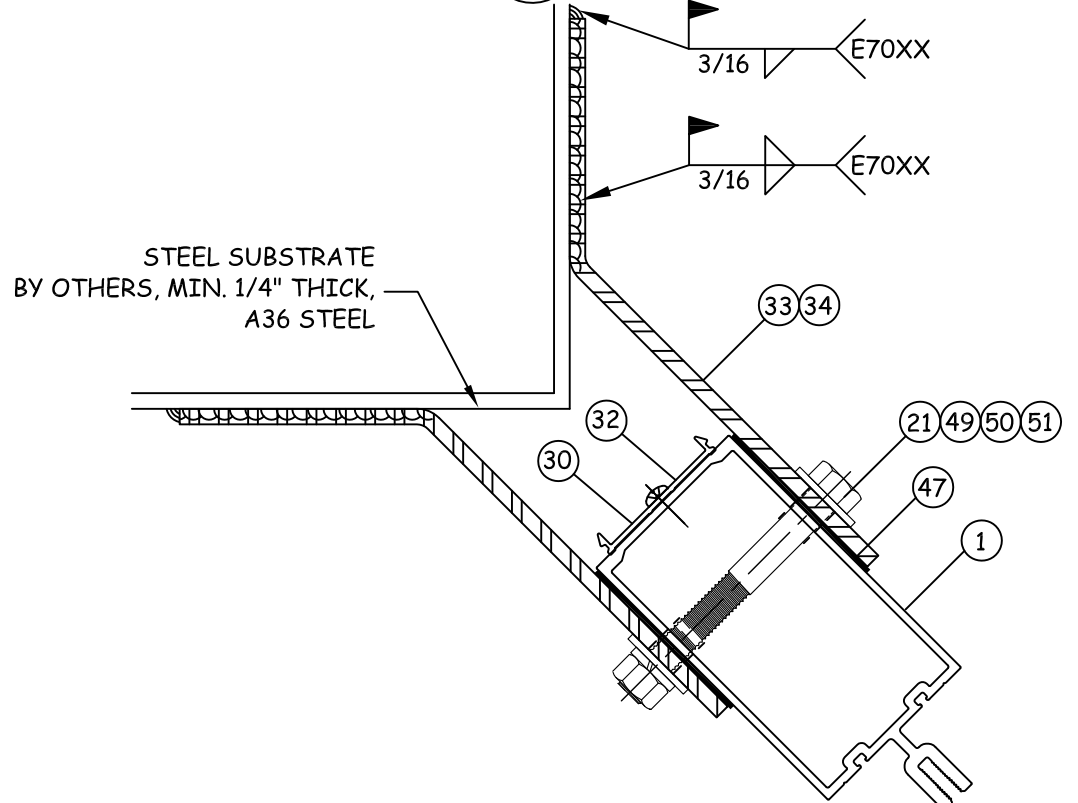

**B HORIZONTAL SECTION**  
7 OUTSIDE CORNER  
WL OR DL ANCHOR

SEE ALTERNATE SHEAR BLOCK ASSEMBLY DETAILS FOR STANDARD OS CORNER CONSTRUCTION

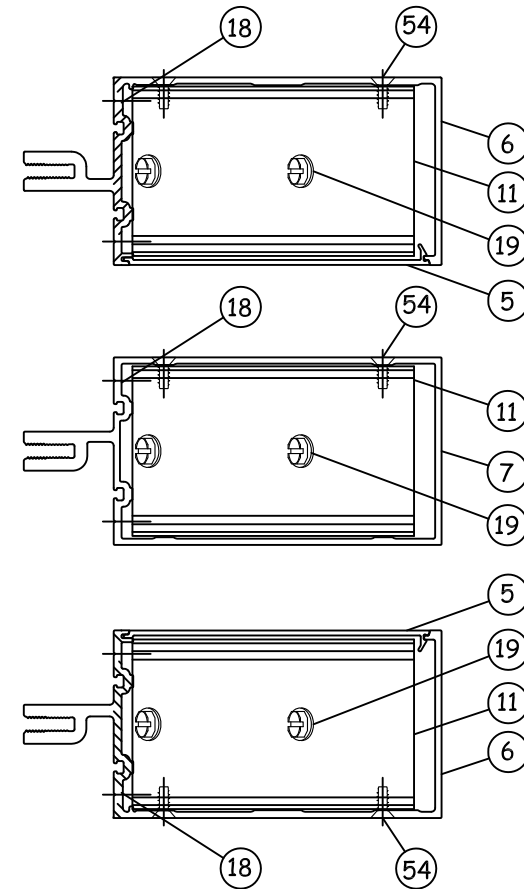

**ATTACHMENT OF HORIZONTALS AT 90 DEGREE OUTSIDE CORNER**

WL OR DL ANCHOR CAPACITY	
MAX. SPAN 'L'	MAX. DESIGN PRESSURE
150"	+/- 65 PSF

DEAD & WIND LOAD ANCHOR NOTES:  
1. DEAD LOAD ANCHORS HAVE BEEN EVALUATED TO THE FOLLOWING:  
• DL = 1,650 LBS (UNFACTORED) @ DOUBLE ANGLE SUPPORTS  
• DL SHALL BE DETERMINED BY ENGINEER OF RECORD.

TITLE: SERIES YHC 300 OG I.G.  
LOW PRESSURE CURTAIN WALL  
OUTSIDE CORNER DETAILS  
PREPARED BY:  
BUILDING DROPS, INC.  
398 E. DANIA BEACH BLVD. #338  
DANIA BEACH, FL 33004  
PH: (954) 399-8478 FX: (954) 744-4738

NO.	DESCRIPTION	BY	DATE

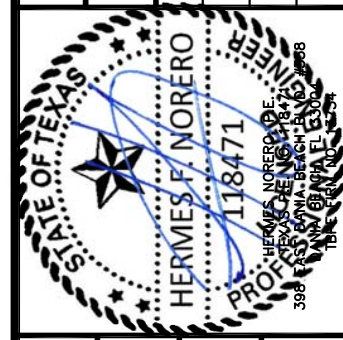

DATE: 09.18.14  
DWN BY: SM  
CHK BY: MSS  
SCALE: NTS

DWG #: **YKK044**  
SHEET: 7 OF 30



# GLASS CAPACITY CHARTS



YKK AP AMERICA  
1229 HWY 441 BYPASS  
DUBLIN, GEORGIA 31021  
PH: (478) 277-1955 FX: (678) 838-6001

TITLE: SERIES YHC 300 OG I.G.  
LOW PRESSURE CURTAIN WALL  
GLASS CAPACITY CHARTS  
PREPARED BY:  
BUILDING DROPS, INC.  
398 E. DANIA BEACH BLVD. #338  
DANIA BEACH, FL 33004  
PH: (954) 399-8478 FX: (954) 744-4738

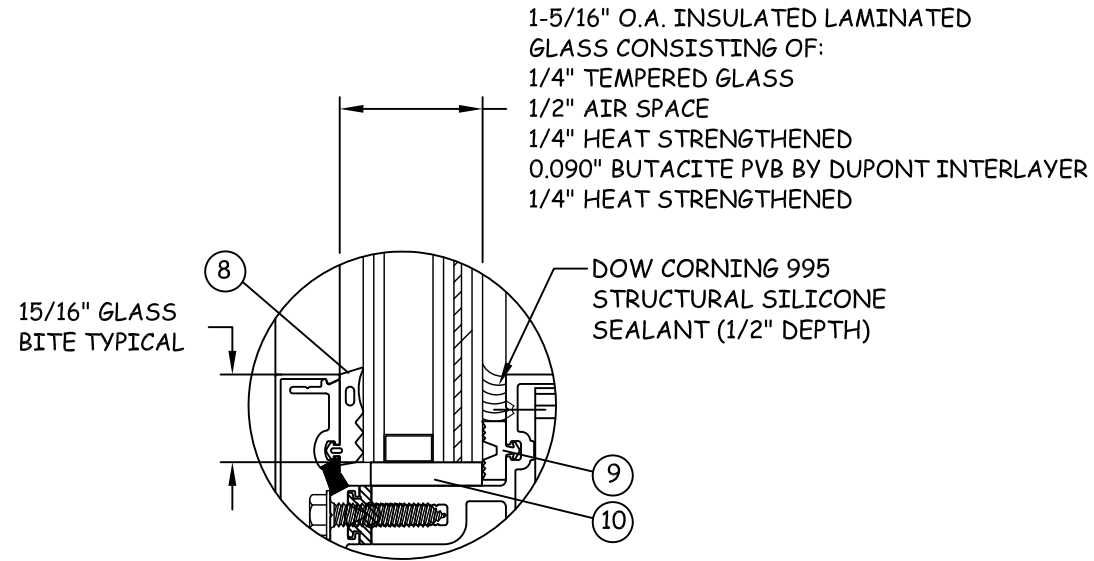

**GLAZING OPTION A**  
WET GLAZED

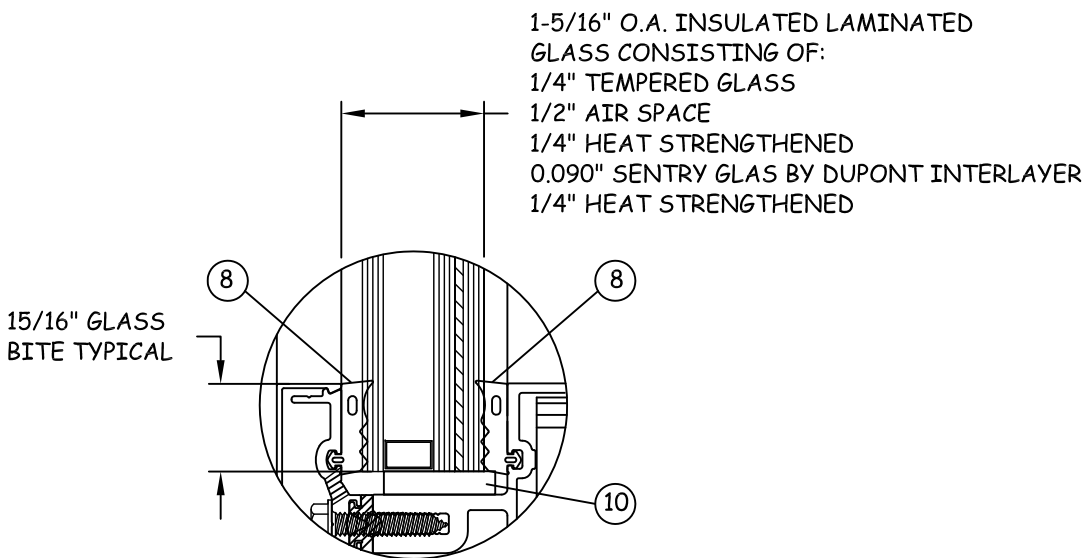

**GLAZING OPTION B**  
DRY GLAZED

DAYLIGHT OPENING		GLASS TYPE DESIGN PRESSURES (PSF)			
MAX. 'A' (IN.)	MAX. 'B' (IN.)	A		B	
		+	-	+	-
30	60	65.0	65.0	65.0	65.0
	66	65.0	65.0	65.0	65.0
	72	65.0	65.0	65.0	65.0
	78	65.0	65.0	65.0	65.0
	84	65.0	65.0	65.0	65.0
	90	65.0	65.0	65.0	65.0
	96	65.0	65.0	65.0	65.0
	102	65.0	65.0	65.0	65.0
	108	65.0	65.0	65.0	65.0
	114	65.0	65.0	65.0	65.0
	120	65.0	65.0	65.0	65.0
	36	60	65.0	65.0	65.0
66		65.0	65.0	65.0	65.0
72		65.0	65.0	65.0	65.0
78		65.0	65.0	65.0	65.0
84		65.0	65.0	65.0	65.0
90		65.0	65.0	65.0	65.0
96		65.0	65.0	65.0	65.0
102		65.0	65.0	65.0	65.0
108		65.0	65.0	65.0	65.0
114		65.0	65.0	65.0	65.0
120		-	-	65.0	65.0
42		60	65.0	65.0	65.0
	66	65.0	65.0	65.0	65.0
	72	65.0	65.0	65.0	65.0
	78	65.0	65.0	65.0	65.0
	84	65.0	65.0	65.0	65.0
	90	65.0	65.0	65.0	65.0
	96	65.0	65.0	65.0	65.0
	102	-	-	65.0	65.0
	108	-	-	65.0	65.0
	114	-	-	65.0	65.0
	120	-	-	65.0	65.0

DAYLIGHT OPENING		GLASS TYPE DESIGN PRESSURES (PSF)			
MAX. 'A' (IN.)	MAX. 'B' (IN.)	A		B	
		+	-	+	-
48	60	60.9	60.9	65.0	65.0
	66	60.9	60.9	65.0	65.0
	72	60.9	60.9	65.0	65.0
	78	60.9	60.9	65.0	65.0
	84	60.9	60.9	65.0	65.0
	90	-	-	65.0	65.0
	96	-	-	65.0	65.0
	102	-	-	65.0	65.0
	108	-	-	65.0	65.0
	120	-	-	65.0	65.0
54	60	54.2	54.2	65.0	65.0
	66	54.2	54.2	65.0	65.0
	72	54.2	54.2	65.0	65.0
	78	54.2	54.2	65.0	65.0
	84	-	-	65.0	65.0
	90	-	-	65.0	65.0
60	60	48.8	48.8	65.0	65.0
	66	48.8	48.8	65.0	65.0
	72	-	-	65.0	65.0
	78	-	-	65.0	65.0
	84	-	-	65.0	65.0
	96	-	-	65.0	65.0
66	60	53.6	53.6	65.0	65.0
	66	-	-	65.0	65.0
	72	-	-	65.0	65.0
	78	-	-	65.0	65.0
74	60	-	-	65.0	65.0
	66	-	-	65.0	65.0
	72	-	-	65.0	65.0

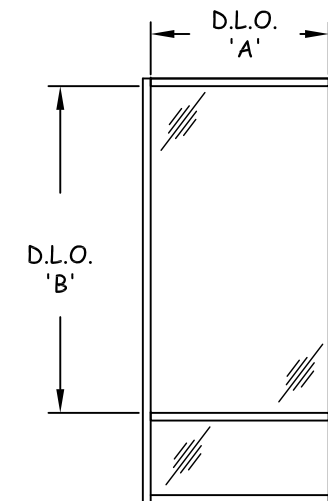
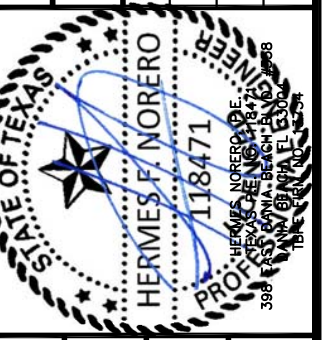

**FIGURE 1**

**GLASS TABLE NOTES:**

1. GLASS CAPACITIES ON THIS SHEET ARE BASED ON ASTM E1300-04 (3 SEC. GUSTS).
2. GLASS CAPACITIES ARE LIMITED BY THE RESULTS OF COMPARATIVE ANALYSIS.
3. WHERE REQUIRED, TEMPERED GLASS IS REQUIRED TO BE USED TO COMPLY WITH SAFETY GLAZING REQUIREMENTS OUTLINED IN IBC/IRC SECTION 2406.
3. REFER TO FIGURE 1 FOR ILLUSTRATION OF DAYLIGHT OPENING DIMENSIONS.

NO.	DESCRIPTION	REVISIONS	
		BY	DATE



DATE: 09.18.14	DWN BY: SM	CHK BY: MSS	SCALE: NTS
-------------------	---------------	----------------	---------------

DWG #:  
**YKK044**  
SHEET: **8 OF 30**

# SINGLE SPAN VERTICAL MULLION CAPACITIES

SINGLE SPAN DESIGN PRESSURE TABLE (+/- PSF)			
MAX. SPAN 'L' (IN.)	MAX. TRIB. WIDTH 'W' (IN.)	M1	M2
108	24	65.0	65
	30	65.0	65
	36	65.0	65
	42	65.0	65
	48	65.0	65
	54	65.0	65
	60	65.0	65
	66	65.0	65
114	74	61.5	65
	24	65.0	65
	30	65.0	65
	36	65.0	65
	42	65.0	65
	48	65.0	65
	54	65.0	65
	60	65.0	65
120	66	65.0	65
	74	58.3	65
	24	65.0	65
	30	65.0	65
	36	65.0	65
	42	65.0	65
	48	65.0	65
	54	65.0	65
126	60	62.0	65
	74	55.3	65
	24	65.0	65
	30	65.0	65
	36	65.0	65
	42	65.0	65
	48	65.0	65
	54	65.0	65
132	60	65.0	65
	66	59.1	65
	74	52.7	65
	24	65.0	65
	30	65.0	65
	36	65.0	65
	42	65.0	65
	48	65.0	65
138	54	65.0	65
	60	65.0	65
	66	65.0	65
	74	65.0	65
	24	65.0	65
	30	65.0	65
	36	65.0	65
	42	65.0	65
144	48	65.0	65
	54	65.0	65
	60	65.0	65
	66	65.0	65
	74	65.0	65
	24	65.0	65
	30	65.0	65
	36	65.0	65
150	42	65.0	65
	48	65.0	65
	54	65.0	65
	60	65.0	65
	66	65.0	65
	74	65.0	65
	24	65.0	65
	30	65.0	65

SINGLE SPAN DESIGN PRESSURE TABLE (+/- PSF)			
MAX. SPAN 'L' (IN.)	MAX. TRIB. WIDTH 'W' (IN.)	M1	M2
132	24	-	65
	30	-	65
	36	-	65
	42	-	65
	48	-	65
	54	-	65
	60	-	65
	66	-	65
138	74	-	65
	24	-	65
	30	-	65
	36	-	65
	42	-	65
	48	-	65
	54	-	65
	60	-	65
144	66	-	65
	74	-	65
	24	-	65
	30	-	65
	36	-	65
	42	-	65
	48	-	65
	54	-	65
150	60	-	65
	66	-	65
	74	-	65
	24	-	65
	30	-	65
	36	-	65
	42	-	65
	48	-	65
156	54	-	65
	60	-	65
	66	-	65
	74	-	65
	24	-	65
	30	-	65
	36	-	65
	42	-	65

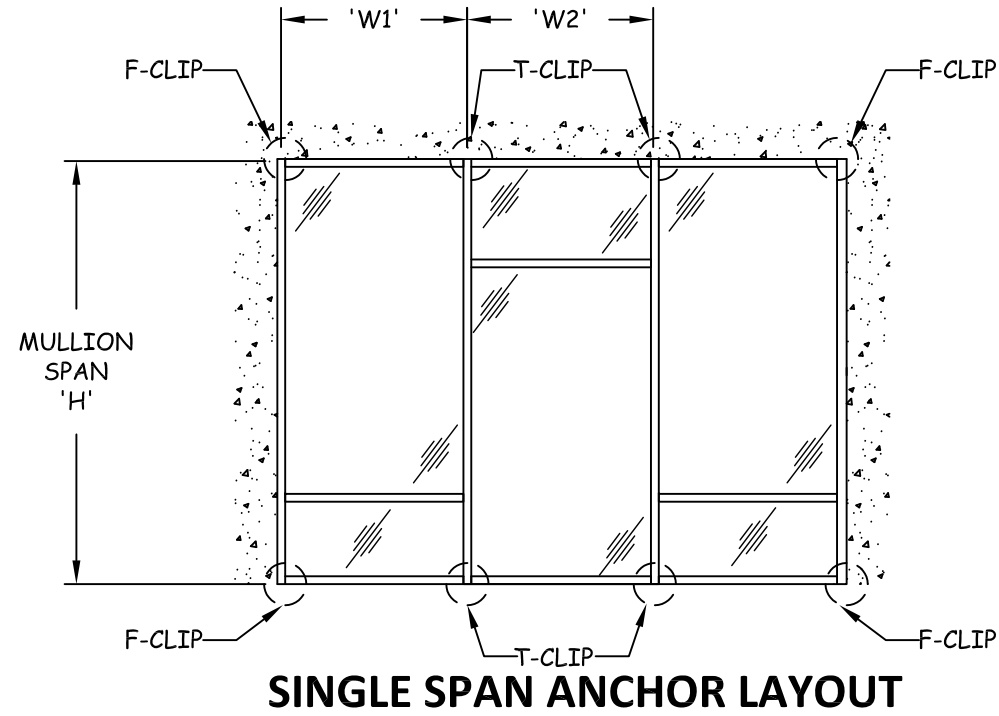

MULLION SPACING OR BAY WIDTH, 'W'       $W = \frac{W1 + W2}{2}$

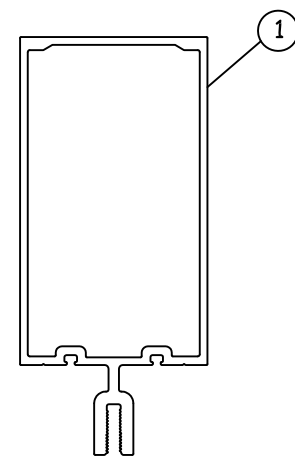

**M1**  
STANDARD VERTICAL MULLION

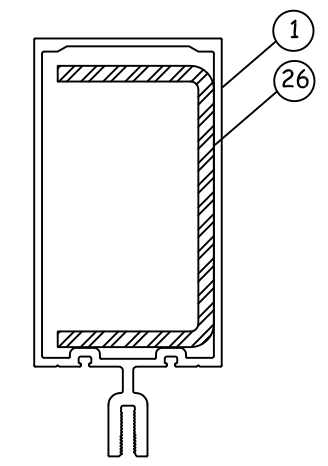

**M2**  
REINFORCED VERTICAL MULLION

- VERTICAL MEMBER SINGLE SPAN NOTES:**
1. DETAILS AT RIGHT HAVE BEEN SHOWN FOR ILLUSTRATIVE PURPOSES. FOR DETAILS OF FULL ASSEMBLY PLEASE REFER TO APPLICABLE DETAILS ON SHEET 4.
  2. TABULATED DESIGN PRESSURE VALUES ARE BASED ON LIMITATIONS OF DEFLECTION, FIBERSTRESS, & END REACTION PER MULLION SPAN ('L') AND MULLION SPACING ('W').
  3. FOR SITE CONDITIONS WHICH EXCEED LIMITATIONS SHOWN, FURTHER ENGINEERING MAY BE REQUIRED ON A CASE BY CASE BASIS.
  4. FOR T, F, OR S CLIP ANCHORS, PLEASE REFER TO SHEETS 12-19 FOR ANCHOR SELECTION, SUBSTRATE REQUIREMENTS, AND FURTHER LIMITATIONS OF USE.

**YKK AP** Quality inspires™  
 YKK AP AMERICA  
 1229 HWY 441 BYPASS  
 DUBLIN, GEORGIA 31021  
 PH: (478) 277-1955 FX: (678) 838-6001

TITLE: SERIES YHC 300 OG I.G.  
 LOW PRESSURE CURTAIN WALL  
 SINGLE SPAN VERTICAL MULLION CAPACITIES  
 PREPARED BY:  
 BUILDING DROPS, INC.  
 398 E. DANIA BEACH BLVD. #338  
 DANIA BEACH, FL 33004  
 PH: (954) 399-8478 FX: (954) 744-4738

NO.	DESCRIPTION	BY	DATE



DATE: 09.18.14  
 DWN BY: SM  
 CHK BY: MSS  
 SCALE: NTS  
 DWG #: **YKK044**  
 SHEET: **9 OF 30**

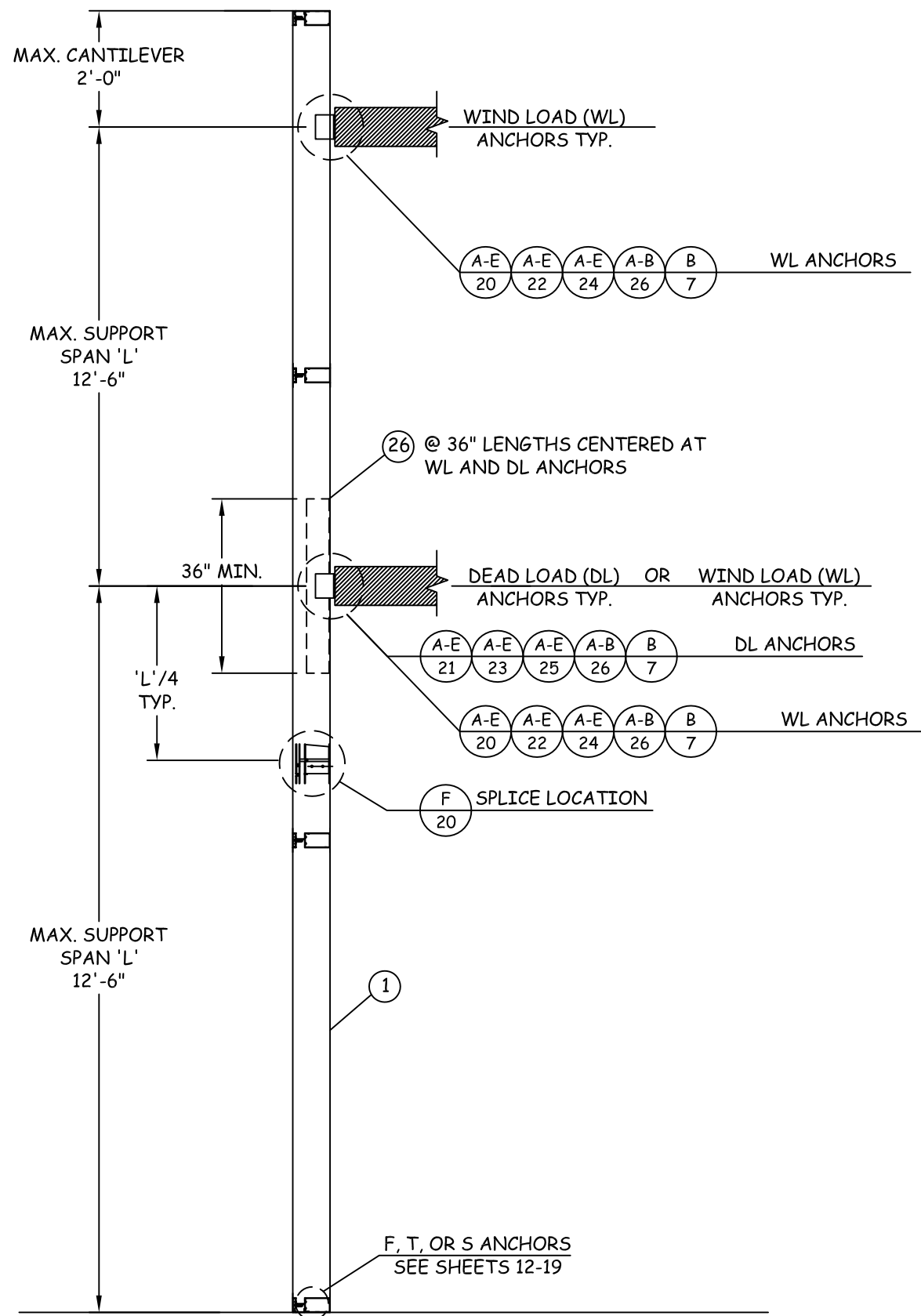

**VERTICAL SECTION  
TWIN-SPAN TYP.**

**MULTI SPAN VERTICAL MULLION CAPACITIES**

TWIN SPAN DESIGN PRESSURE TABLE (+/- PSF)		
MAX. SPAN 'L' (IN.)	MAX. TRIB. WIDTH 'W' (IN.)	M3
150	74	65

**VERTICAL MEMBER MULTI SPAN NOTES:**

1. DETAIL BELOW HAS BEEN SHOWN FOR ILLUSTRATIVE PURPOSES. FOR DETAILS OF FULL ASSEMBLY, PLEASE REFER TO APPLICABLE DETAILS ON SHEETS 4 & 7.
2. TABULATED DESIGN PRESSURE VALUES ARE BASED ON LIMITATIONS OF DEFLECTION, FIBERSTRESS, & END REACTION PER MULLION SPAN ('L') AND MULLION SPACING ('W') AND HAVE BEEN PROVEN THROUGH APPLICABLE TESTING.
3. FOR SITE CONDITIONS WHICH EXCEED LIMITATIONS SHOWN, FURTHER ENGINEERING MAY BE REQUIRED ON A CASE BY CASE BASIS.
4. FOR T, F, & S CLIP ANCHORS, PLEASE REFER TO SHEET 12-19 FOR ANCHOR SELECTION, SUBSTRATE REQUIREMENTS, AND FURTHER LIMITATIONS OF USE.
5. FOR WL & DL ANCHORS, PLEASE REFER TO SHEETS 7 & 20-26 FOR APPLIABLE DETAILS
6. SPLICES SHALL BE LOCATED AS SPECIFIED HEREIN OR AS DESIGNED BY ENGINEER OF RECORD.
7. REFER TO SHEET 2, TWIN SPAN ELEVATION, FOR ILLUSTRATION OF DETERMINING MAX. TRIBUTARY WIDTH 'W'.

MULLION SPACING OR BAY WIDTH, 'W'	$W = \frac{W1 + W2}{2}$
-----------------------------------	-------------------------

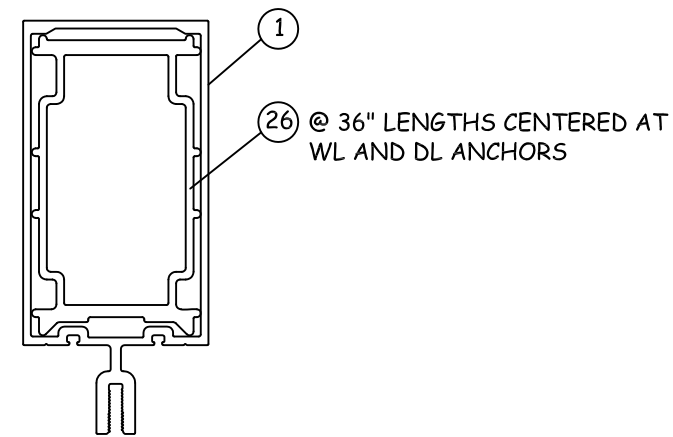

**M3  
STANDARD VERTICAL MULLION W/  
REINFORCEMENT AT DL & WL ANCHORS**

TITLE: SERIES YHC 300 OG I.G.  
LOW PRESSURE CURTAIN WALL  
MULTI SPAN VERTICAL MULLION CAPACITY  
PREPARED BY:  
BUILDING DROPS, INC.  
398 E. DANIA BEACH BLVD. #338  
DANIA BEACH, FL 33004  
PH: (954) 399-8478 FX: (954) 744-4738

NO.	DESCRIPTION	REVISIONS	
		BY	DATE



DATE: 09.18.14  
DWN BY: SM  
CHK BY: MSS  
SCALE: NTS

DWG #:  
**YKK044**  
SHEET: 10 OF 30



# HORIZONTAL MULLION CAPACITY



YKK AP AMERICA  
1229 HWY 441 BYPASS  
DUBLIN, GEORGIA 31021  
PH: (478) 277-1955 FX: (678) 838-6001

LIGHT DUTY HORIZONTAL MULLION WL & DL COMBINATION	
MAX. WIDTH	DESIGN PRESSURE (+/- PSF)
45	65

**LIGHT DUTY HORIZONTAL MULLION NOTES:**

1. CHART IS BASED ON TWO SETTING BLOCKS (E2-0623) PLACED AT 1/4 SPAN LENGTH
2. DEAD LOADS CALCULATED FOR MAX. 10' TALL D.L.O. ABOVE HORIZONTAL.
3. D.L.O. MAY NOT EXCEED MAX DIMENSIONS IN GLASS CHARTS FOR GLASS TYPE.

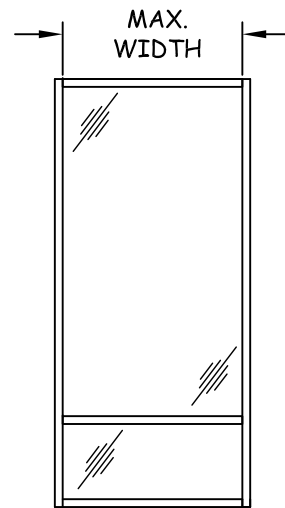
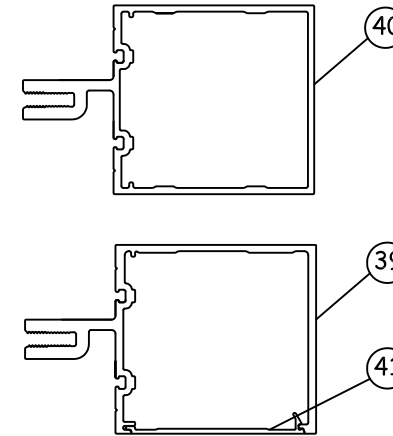

**FIG. 1**

STANDARD DUTY HORIZONTAL MULLION WL & DL COMBINATION	
MAX. WIDTH	DESIGN PRESSURE (+/- PSF)
74	65

**STANDARD DUTY HORIZONTAL MULLION NOTES:**

1. CHART IS BASED ON TWO SETTING BLOCKS (E2-0623) PLACED AT 1/4 SPAN LENGTH
2. DEAD LOADS CALCULATED FOR MAX. 10' TALL D.L.O. ABOVE HORIZONTAL.
3. D.L.O. MAY NOT EXCEED MAX DIMENSIONS IN GLASS CHARTS FOR GLASS TYPE.



## LIGHT DUTY HORIZONTAL MULLIONS

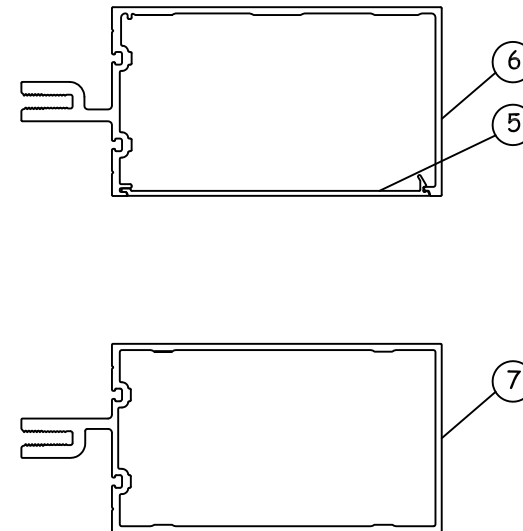

## STANDARD DUTY HORIZONTAL MULLIONS

TITLE: SERIES YHC 300 OG I.G.  
LOW PRESSURE CURTAIN WALL  
HORIZONTAL MULLION  
CAPACITIES

PREPARED BY:  
BUILDING DROPS, INC.  
398 E. DANIA BEACH BLVD. #338  
DANIA BEACH, FL 33004  
PH: (954) 399-8478 FX: (954) 744-4738

NO.	DESCRIPTION	BY	DATE	
				REVISIONS



DATE: 09.18.14  
DWN BY: SM  
CHK BY: MSS  
SCALE: NTS

DWG #: **YKK044**

SHEET: **11 OF 30**

INSTALLATION ANCHOR  
TYPES A, B, C, D, F, G, H, & I

INSTALLATION ANCHOR  
TYPES A, B, C, D, F, G, H, & I

EDGE OF OPENING SUBSTRATE  
BY OTHERS SEE INSTALLATION  
ANCHOR REQUIREMENTS,  
SHEET 16.

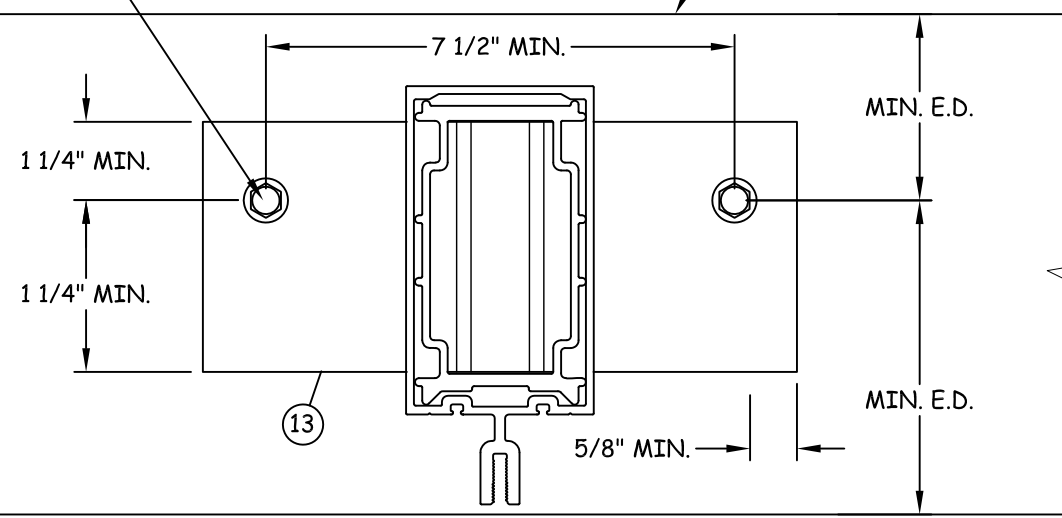
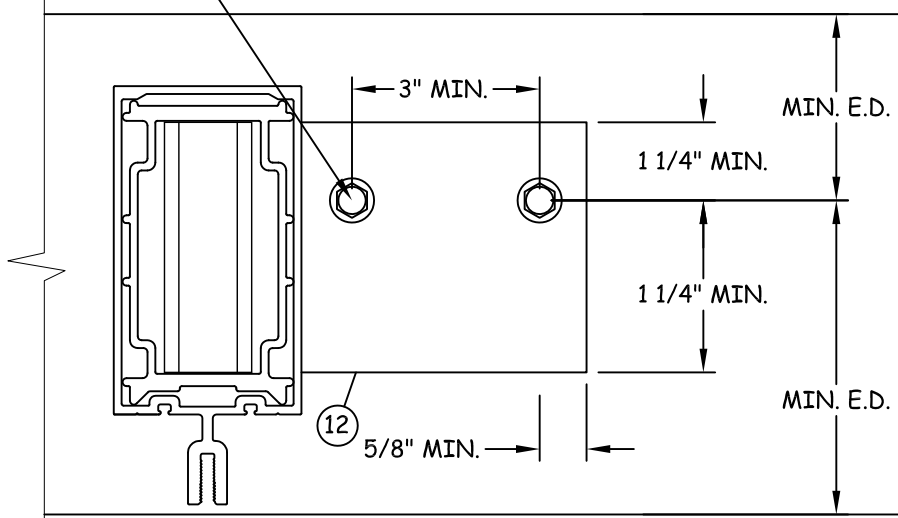

**A** HORIZONTAL SECTION  
**12** F-ANCHOR  
CONFIG 1

**B** HORIZONTAL SECTION  
**12** T-ANCHOR  
CONFIG 1

NOTE:  
1. ANCHORS SHOWN HEREIN ARE FOR ILLUSTRATION PURPOSES ONLY. ACTUAL ANCHOR IDENTIFICATION SHALL BE PER ANCHOR MANUFACTURERS INSTALLATION INSTRUCTIONS  
2. ANCHOR BOLT EXTENSIONS MAY BE CLIPPED TO T.O. HEX NUT AND SHEAR BLOCKS MAY BE NOTCHED TO ALLOW FOR ANCHOR CLEARANCE.  
3. REFER TO INSTALLATION ANCHOR REQUIREMENTS FOR MINIMUM EDGE DISTANCES (E.D.), EMBEDMENTS (EMBED), & PROPERTIES OF OPENING SUBSTRATE, SHEET 16.

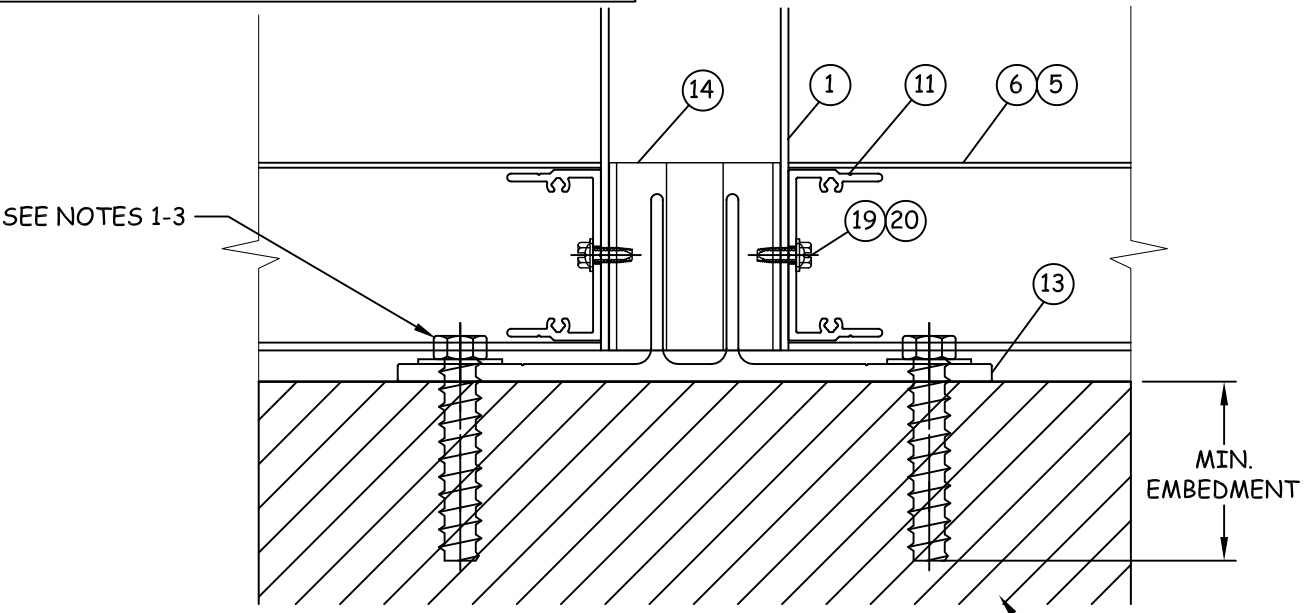
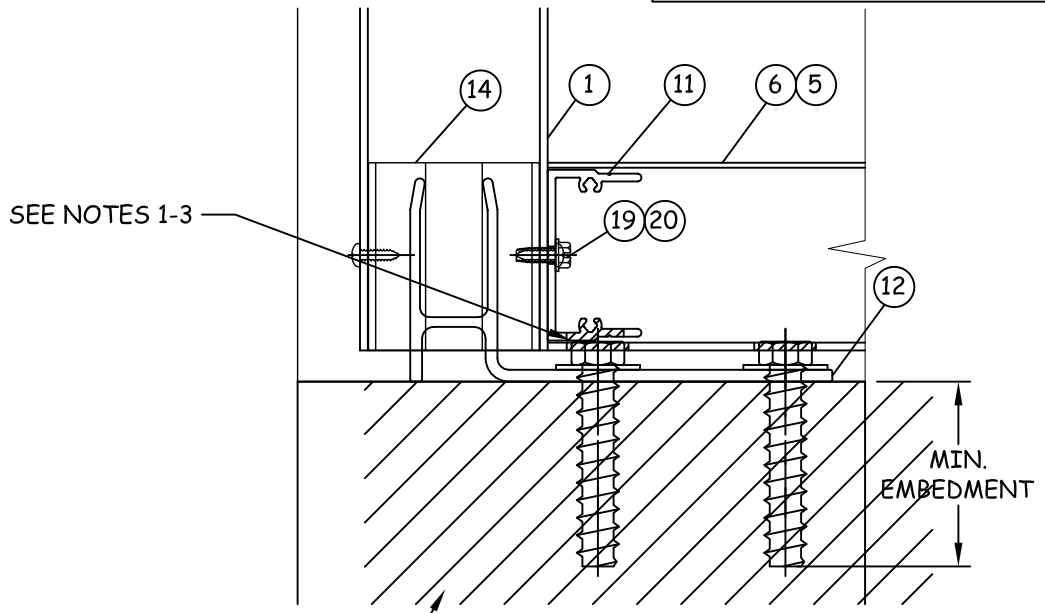

CONCRETE OR STEEL SUBSTRATE  
BY OTHERS SEE INSTALLATION  
ANCHOR REQUIREMENTS,  
SHEET 16

CONCRETE OR STEEL SUBSTRATE  
BY OTHERS SEE INSTALLATION  
ANCHOR REQUIREMENTS,  
SHEET 16

**C** EXTERIOR VIEW  
**12** F-ANCHOR  
TYPICAL

**D** EXTERIOR VIEW  
**12** T-ANCHOR  
TYPICAL

TITLE: SERIES YHC 300 OG I.G.  
LOW PRESSURE CURTAIN WALL  
T & F ANCHOR  
CONFIGURATIONS (1)  
PREPARED BY:  
BUILDING DROPS, INC.  
398 E. DANIA BEACH BLVD. #338  
DANIA BEACH, FL 33004  
PH: (954) 399-8478 FX: (954) 744-4738

NO.	REVISIONS	DESCRIPTION	BY	DATE



DATE: 09.18.14  
DWN BY: SM  
CHK BY: MSS  
SCALE: NTS

DWG #: **YKK044**  
SHEET: **12 OF 30**







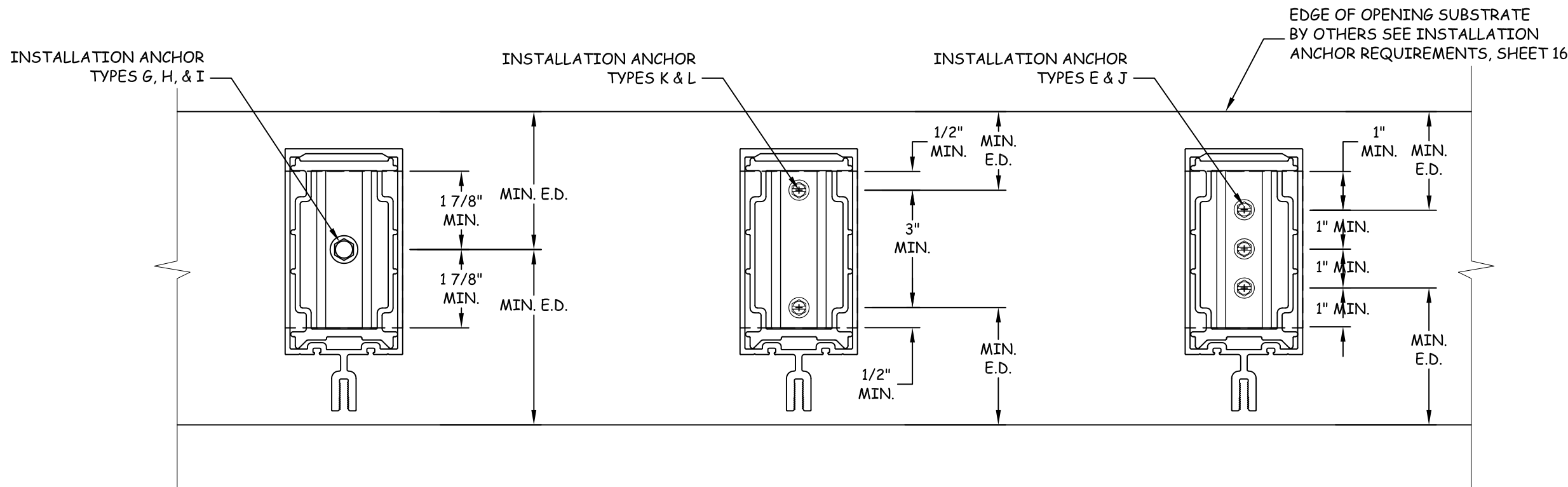

**A** HORIZONTAL SECTION  
**15** S-ANCHOR CONFIG 4

**B** HORIZONTAL SECTION  
**15** S-ANCHOR CONFIG 5

**C** HORIZONTAL SECTION  
**15** S-ANCHOR CONFIG 6

**NOTE:**

1. ANCHORS SHOWN HEREIN ARE FOR ILLUSTRATION PURPOSES ONLY. ACTUAL ANCHOR IDENTIFICATION SHALL BE PER ANCHOR MANUFACTURERS INSTALLATION INSTRUCTIONS
2. REFER TO INSTALLATION ANCHOR REQUIREMENTS FOR MINIMUM EDGE DISTANCES (E.D.), EMBEDMENTS (EMBED), & PROPERTIES OF OPENING SUBSTRATE.
3. ALTERNATIVELY, F-ANCHORS MAY BE USED IN LIEU OF S-ANCHORS AT DOOR JAMB TO SIDELITE LOCATIONS. REFER TO SHEETS 12-14 FOR DETAILS & SHEET 18 FOR F-ANCHOR CAPACITIES.

CONCRETE OR STEEL SUBSTRATE  
BY OTHERS SEE INSTALLATION  
ANCHOR REQUIREMENTS, SHEET 16

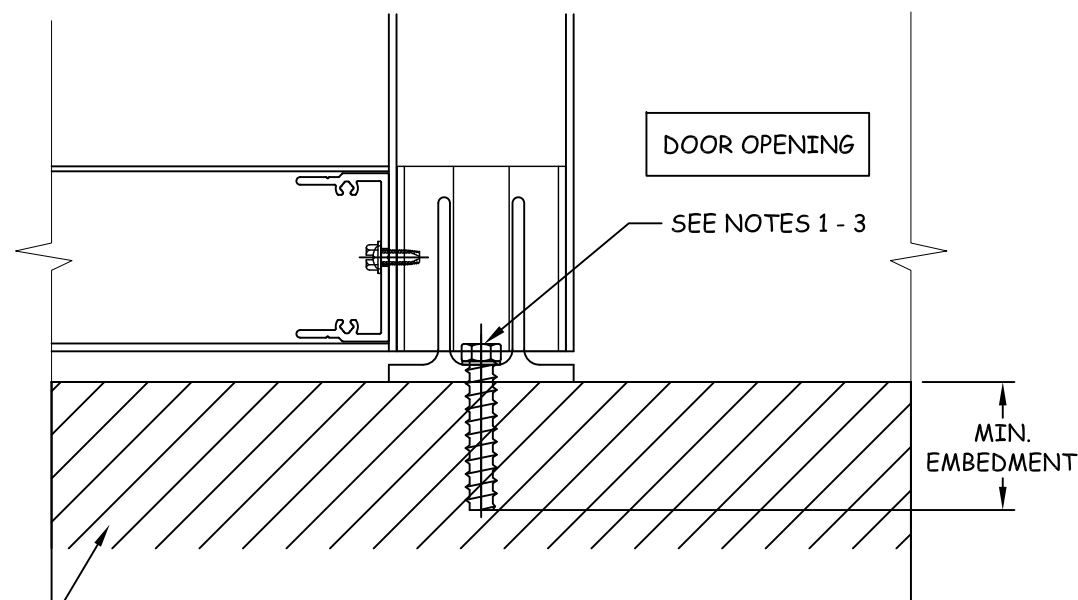

**D** EXTERIOR VIEW  
**15** S-ANCHOR TYPICAL

TITLE: SERIES YHC 300 OG I.G.  
LOW PRESSURE CURTAIN WALL  
S-ANCHOR CONFIGURATIONS  
PREPARED BY:  
BUILDING DROPS, INC.  
398 E. DANIA BEACH BLVD. #338  
DANIA BEACH, FL 33004  
PH: (954) 399-8478 FX: (954) 744-4738

NO.	DESCRIPTION	BY	DATE

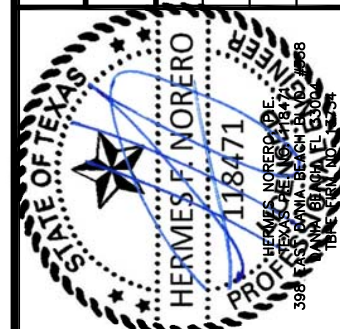

DATE: 09.18.14  
DWN BY: SM  
CHK BY: MSS  
SCALE: NTS

DWG #: **YKK044**  
SHEET: **15 OF 30**

# F, T, & S ANCHOR TYPES

TYPE	DIAMETER	ANCHOR TYPE	SUBSTRATE	MINIMUM EDGE DISTANCE	MINIMUM EMBEDMENT	REF. DETAILS
A	1/2"	SIMPSON TITEN HD	MIN. 4000 PSI CONCRETE UNCRACKED	3 5/8"	4"	A/12, B/12
B	1/2"	HILTI KWIK BOLT3	MIN. 4000 PSI CONCRETE UNCRACKED	4"	3 1/4"	A/12, B/12
C	1/2"	HILTI HAS CS THREADED ROD W/ HILTI HIT HY200 EPOXY	MIN. 4000 PSI CONCRETE CRACKED OR UNCRACKED	4"	5"	A/12, B/12
D	1/2"	SELF-TAPPING OR THREADED BOLT, MIN. SAE GR. 5 OR ASTM A325	MIN. 3/16" THICK A36 STEEL	1 1/4"		- FOR SELF-TAPPING OR DRILL & TAPPED HOLES, MIN. 3 THREADS PENETRATION BEYOND STEEL STRUCTURE. - FOR STANDARD DRILLED HOLES, PENETRATION TO BE SUFFICIENT TO MAINTAIN FULL ENGAGEMENT WITH NUT & WASHER A/12, B/12
E	5/16"	ELCO DRIL-FLEX OR HILTI KWIK-FLEX SELF-DRILLING	MIN. 12 GAUGE STEEL, MIN. Fy = 33KSI	3/4"		MIN. 3 THREADS PENETRATION BEYOND STEEL STRUCTURE C/13, D/13
F	1/2"	SIMPSON TITEN HD	MIN. 4000 PSI CONCRETE CRACKED OR UNCRACKED	3 5/8"	4"	A/12, B/12
G	3/8"	SIMPSON TITEN HD	MIN. 4000 PSI CONCRETE CRACKED OR UNCRACKED	3 5/8"	3 1/4"	A/12, B/12
H	3/8"	HILTI KWIK BOLT3	MIN. 4000 PSI CONCRETE UNCRACKED	4"	2 5/16"	A/12, B/12
I	3/8"	HILTI KWIK BOLT3	MIN. 4000 PSI CONCRETE UNCRACKED	2 1/2"	2 5/16"	A/12, B/12
J	5/16"	ELCO DRIL-FLEX OR HILTI KWIK-FLEX SELF-DRILLING	MIN. 16 GAUGE STEEL, MIN. Fy = 33KSI	3/4"		MIN. 3 THREADS PENETRATION BEYOND STEEL STRUCTURE C/13, D/13
K	#14	ELCO CRETE FLEX SS4	MIN. 3500 PSI CONCRETE UNCRACKED	1 3/4"	1 3/4"	A/13, B/13
L	1/4"	HILTI KWIK-CONII+	MIN. 2000 PSI CONCRETE UNCRACKED	1 3/4"	1 3/4"	A/13, B/13
LL	1/4"	HILTI KWIK-CONII+	MIN. 2000 PSI CONCRETE UNCRACKED	1 3/4"	1 3/4"	A/14, B/14
M	M12	HALFEN TEE-BOLT GR. 8.8 FOR USE WITH HT3512 & HT6112 HALFEN CAST IN CHANNELS	MIN. 3000 PSI CONCRETE UNCRACKED	3"		PER HALFEN'S SPECIFICATIONS HT3512 = 3 1/8" HT6112 = 6 3/8" A/27, B/27, C/27, D/27

**NOTE:**

- ANCHORS SHALL BE INSTALLED IN ACCORDANCE WITH ANCHOR MANUFACTURER'S INSTALLATION INSTRUCTIONS.
- REFER TO ANCHOR LAYOUTS AT RIGHT FOR LOCATIONS AND DETERMINING MAX. LENGTHS (L) AND TRIBUTARY WIDTHS (W).
- FOR SITE CONDITIONS NOT SHOWN IN THE DETAILS HEREIN OR EDGE DISTANCE REQUIREMENTS TO BE MODIFIED, ANCHORS MAY BE ENGINEERED ON A SITE SPECIFIC BASIS.
- REFER TO SHEETS 12-15 FOR ANCHOR CONFIGURATIONS.
- REFER TO SHEETS 17-19 FOR T, F, & S ANCHOR TYPE CAPACITIES.

MULLION SPACING OR BAY WIDTH, 'W', FOR T-ANCHORS	$W = \frac{W1 + W2}{2}$
MULLION SPACING OR BAY WIDTH, 'W', FOR F-ANCHORS AT JAMBS	$W = W1$
MULLION SPACING OR BAY WIDTH, 'W', FOR F-ANCHORS AT VERTICAL MULL WITH DOORS	$*W = \frac{W1 + W2}{2}$

\*REFER TO SHEET 2 FOR ILLUSTRATION OF DETERMINING MAX. TRIB. WIDTH

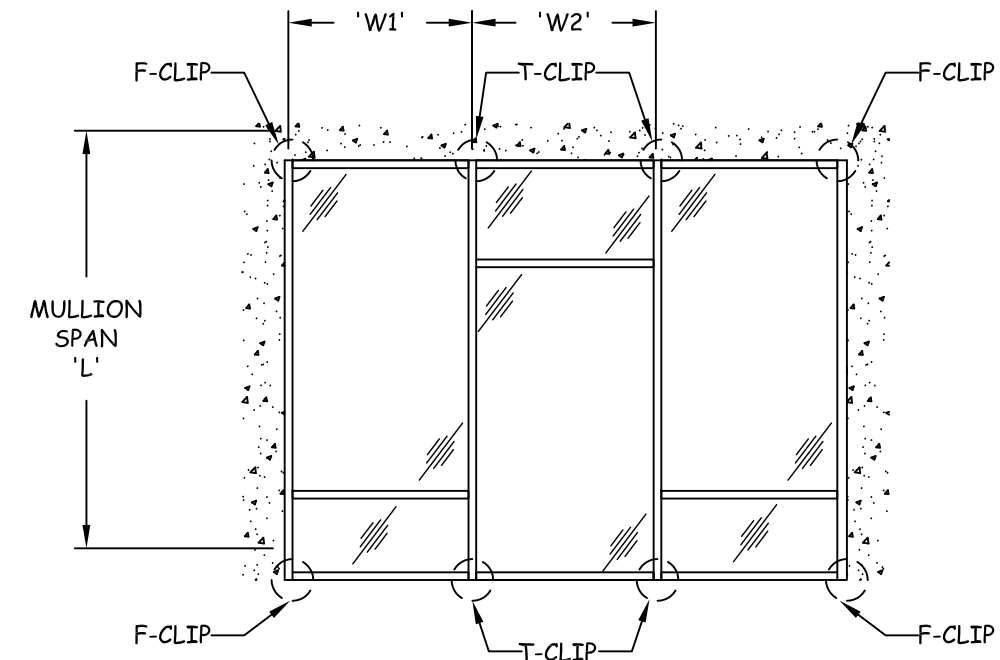

**SINGLE SPAN ANCHOR LAYOUT**

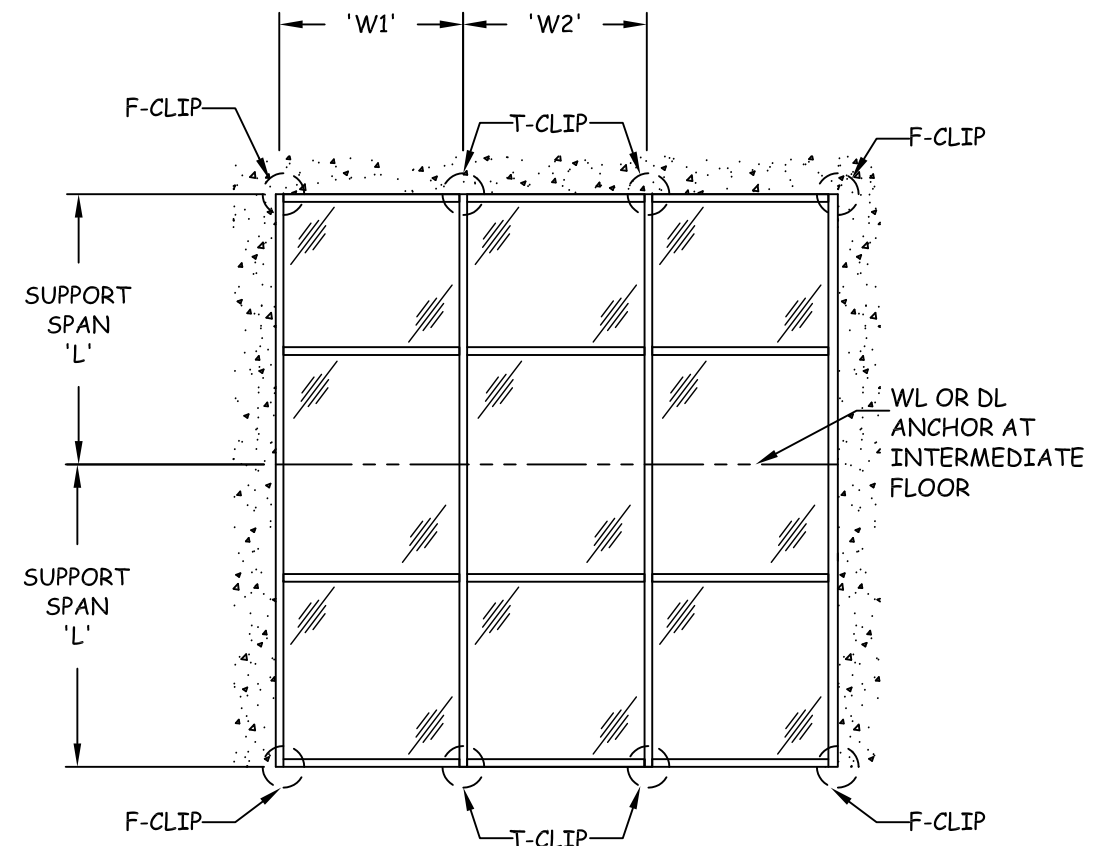

**MULTI SPAN ANCHOR LAYOUT - TYP.**



YKK AP AMERICA  
1229 HWY 441 BYPASS  
DUBLIN, GEORGIA 31021  
PH: (478) 277-1955 FX: (678) 838-6001

TITLE: SERIES YHC 300 OG I.G.  
LOW PRESSURE CURTAIN WALL  
F, T, & S ANCHOR TYPES,  
REQUIREMENTS & DIAGRAMS  
PREPARED BY:  
BUILDING DROPS, INC.  
398 E. DANIA BEACH BLVD. #338  
DANIA BEACH, FL 33004  
PH: (954) 399-8478 FX: (954) 744-4738

NO.	DESCRIPTION	BY	DATE



DATE: 09.18.14  
DWN BY: SM  
CHK BY: MSS  
SCALE: NTS

DWG #: **YKK044**  
SHEET: **16 OF 30**











**WIND LOAD ANCHOR NOTES:**

- WIND LOAD ANCHORS HAVE BEEN EVALUATED TO THE FOLLOWING:
  - WL = +/- 6,300 LBS (UNFACTORED) AT DOUBLE ANGLE SUPPORTS
  - WL = +/- 3,150 LBS (UNFACTORED) AT SINGLE ANGLE SUPPORTS
  - MAX. SPAN = 12'-6"
  - MAX. TRIB WIDTH = 74"

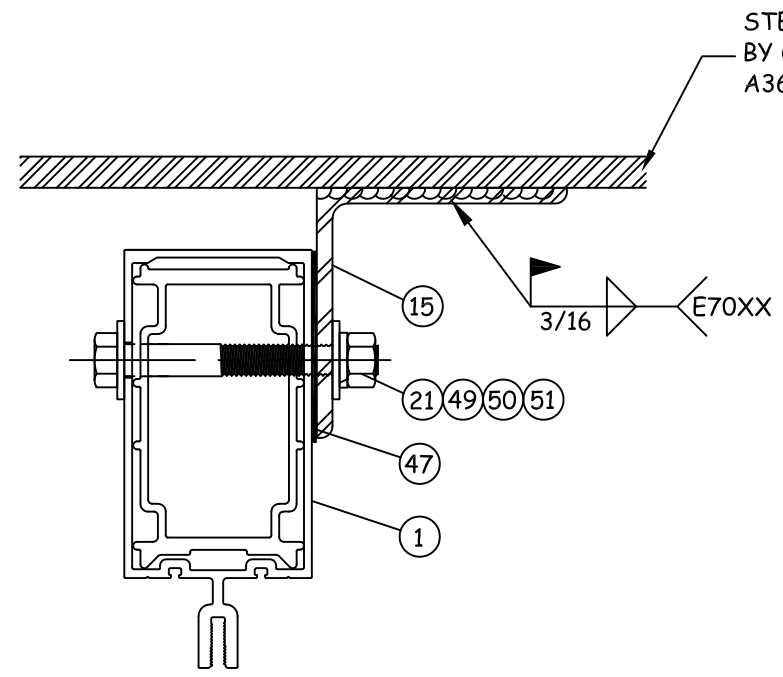

**A** **HORIZONTAL SECTION**  
**20** WIND LOAD ANCHOR AT JAMB

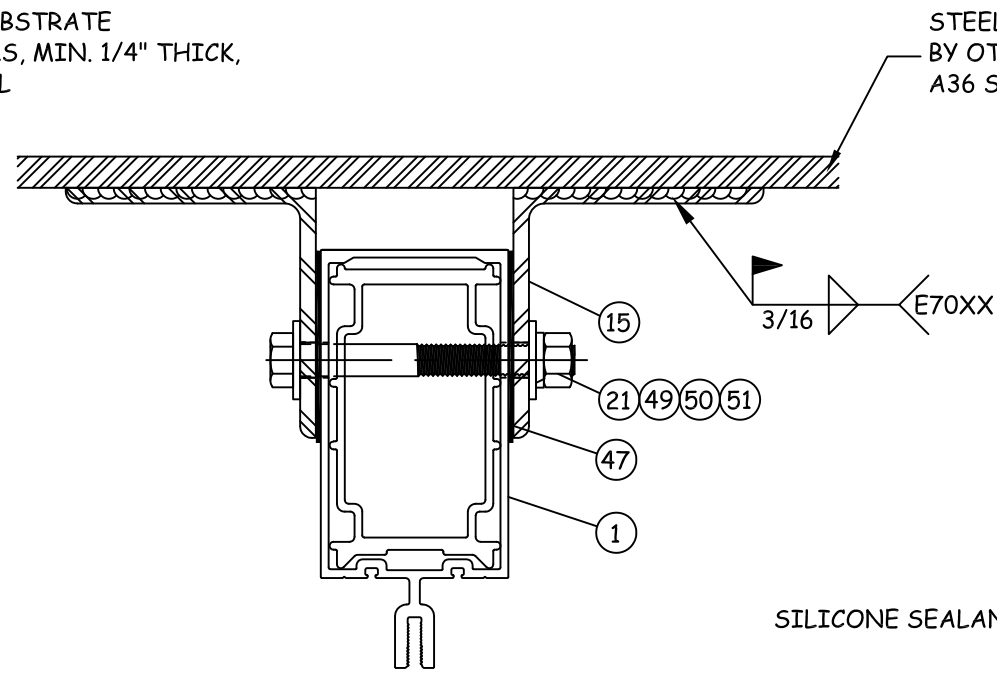

**B** **HORIZONTAL SECTION**  
**20** WIND LOAD ANCHOR AT VERTICAL MULLION

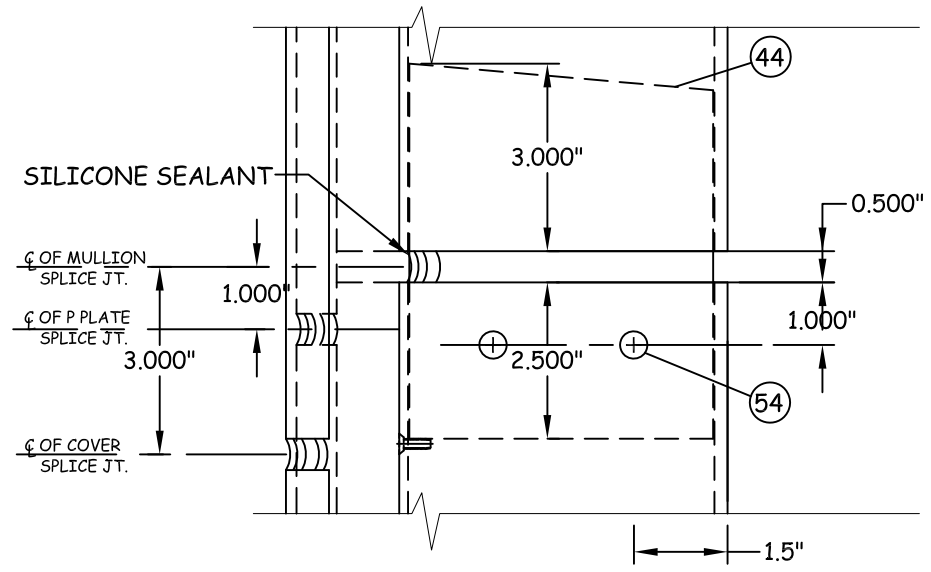

**F** **VERTICAL SECTION**  
**20** WIND LOAD ANCHOR STEEL SUBSTRATE

WL ANCHOR CAPACITY	
MAX. SPAN 'L'	MAX. DESIGN PRESSURE
150"	+/- 65 PSF

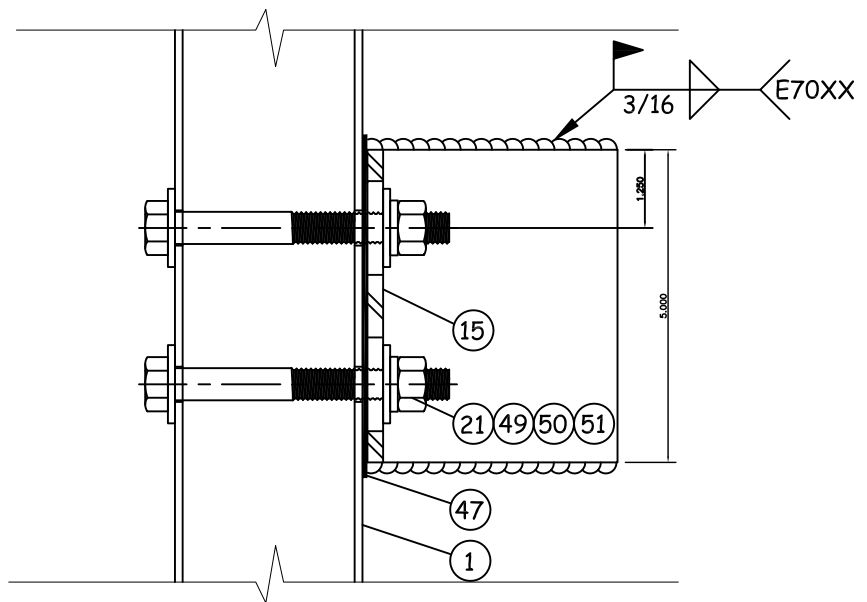

**D** **EXTERIOR VIEW**  
**20** WIND LOAD ANCHOR AT JAMB

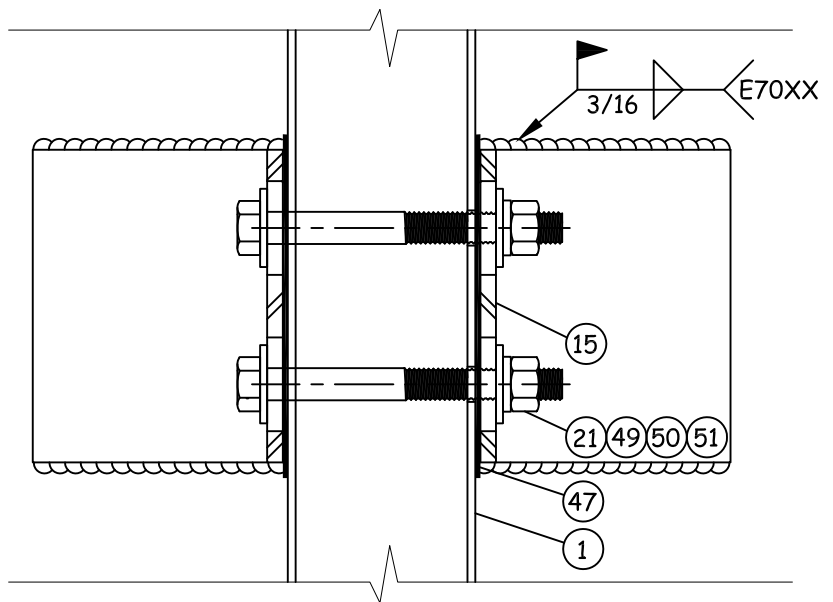

**E** **EXTERIOR VIEW**  
**20** WIND LOAD ANCHOR AT VERTICAL MULLION

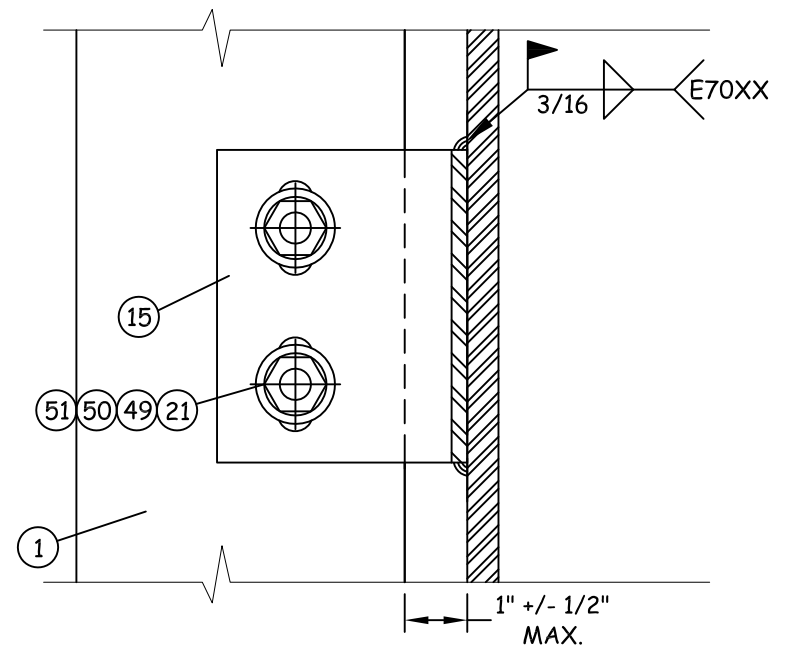

**C** **VERTICAL SECTION**  
**20** WIND LOAD ANCHOR STEEL SUBSTRATE

TITLE: SERIES YHC 300 OG I.G. LOW PRESSURE CURTAIN WALL WIND LOAD ANCHOR - WELDED, & SPLICE DETAILS  
PREPARED BY: BUILDING DROPS, INC. 398 E. DANIA BEACH BLVD. #338 DANIA BEACH, FL 33004 PH: (954) 399-8478 FX: (954) 744-4738

NO.	DESCRIPTION	REVISIONS	
		BY	DATE



DATE: 09.18.14  
DWN BY: SM  
CHK BY: MSS  
SCALE: NTS

DWG #: **YKK044**  
SHEET: **20 OF 30**



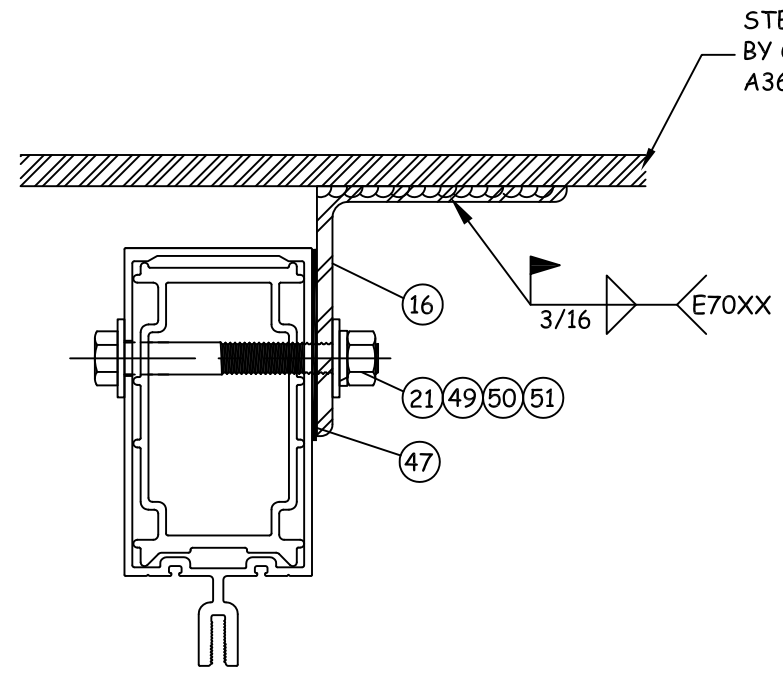

**A** HORIZONTAL SECTION  
**21** DEAD LOAD ANCHOR AT JAMB

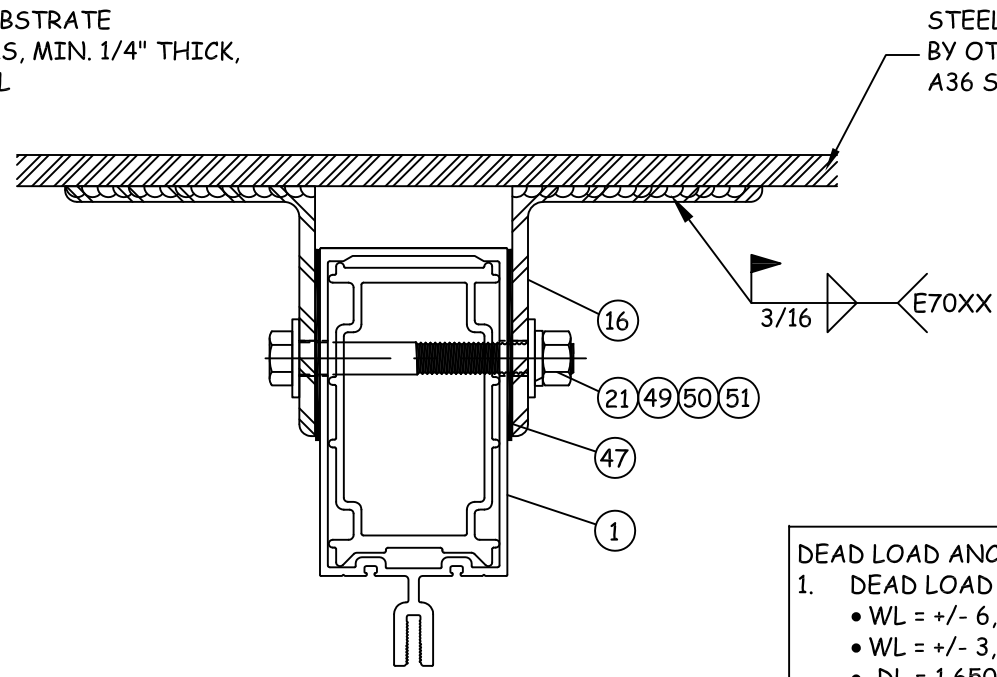

**B** HORIZONTAL SECTION  
**21** DEAD LOAD ANCHOR AT VERTICAL MULLION

**DEAD LOAD ANCHOR NOTES:**

- DEAD LOAD ANCHORS HAVE BEEN EVALUATED TO THE FOLLOWING:
  - WL = +/- 6,300 LBS (UNFACTORED) @ DOUBLE ANGLE SUPPORTS
  - WL = +/- 3,150 LBS (UNFACTORED) @ SINGLE ANGLE SUPPORTS
  - DL = 1,650 LBS (UNFACTORED) @ DOUBLE ANGLE SUPPORTS
  - DL = 825 LBS (UNFACTORED) @ SINGLE ANGLE SUPPORTS
  - MAX. SPAN = 12'-6"
  - MAX. TRIB WIDTH = 74"
  - DL SHALL BE DETERMINED BY ENGINEER OF RECORD.

DL ANCHOR CAPACITY	
MAX. SPAN 'L'	MAX. DESIGN PRESSURE
150"	+/- 65 PSF

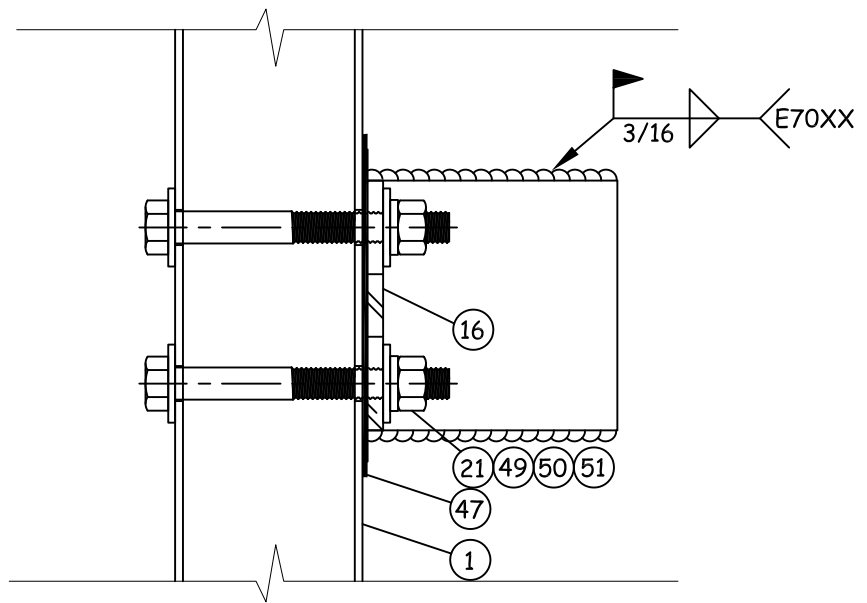

**C** EXTERIOR VIEW  
**21** DEAD LOAD ANCHOR AT JAMB

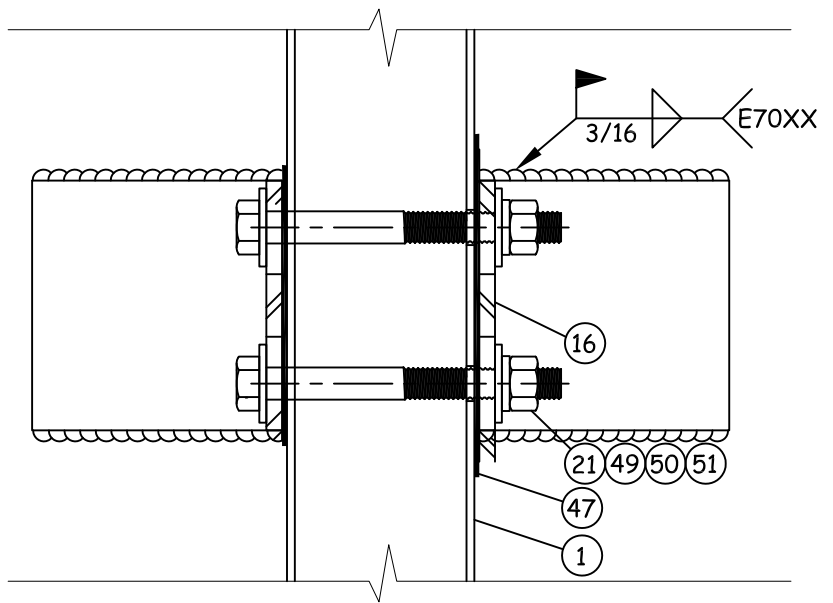

**D** EXTERIOR VIEW  
**21** DEAD LOAD ANCHOR AT VERTICAL MULLION

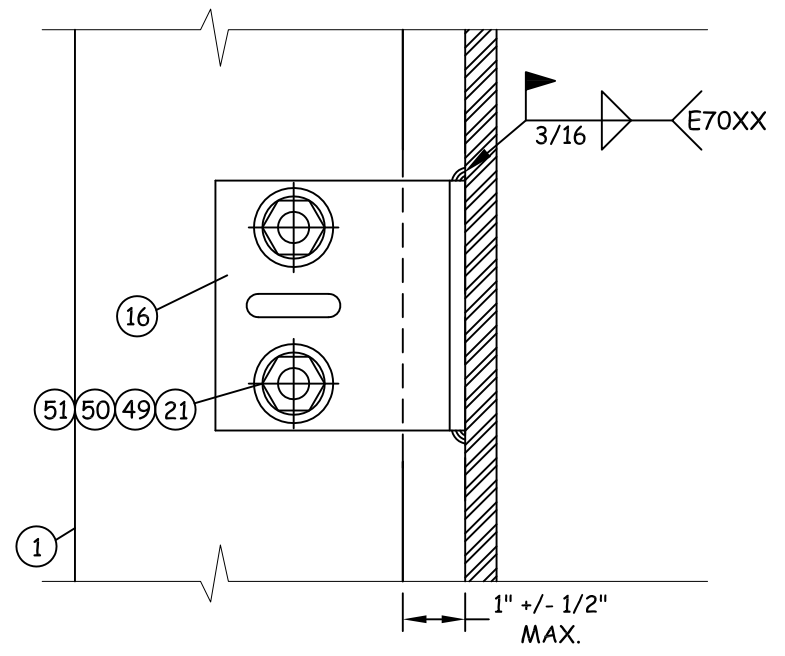

**E** VERTICAL SECTION  
**21** DEAD LOAD ANCHOR STEEL SUBSTRATE

TITLE: SERIES YHC 300 OG I.G.  
LOW PRESSURE CURTAIN WALL  
DEAD LOAD ANCHOR DETAILS  
PREPARED BY:  
BUILDING DROPS, INC.  
398 E. DANIA BEACH BLVD. #338  
DANIA BEACH, FL 33004  
PH: (954) 399-8478 FX: (954) 744-4738

NO.	DESCRIPTION	BY	DATE



DATE: 09.18.14  
DWN BY: SM  
CHK BY: MSS  
SCALE: NTS  
DWG #: **YKK044**  
SHEET: **21 OF 30**

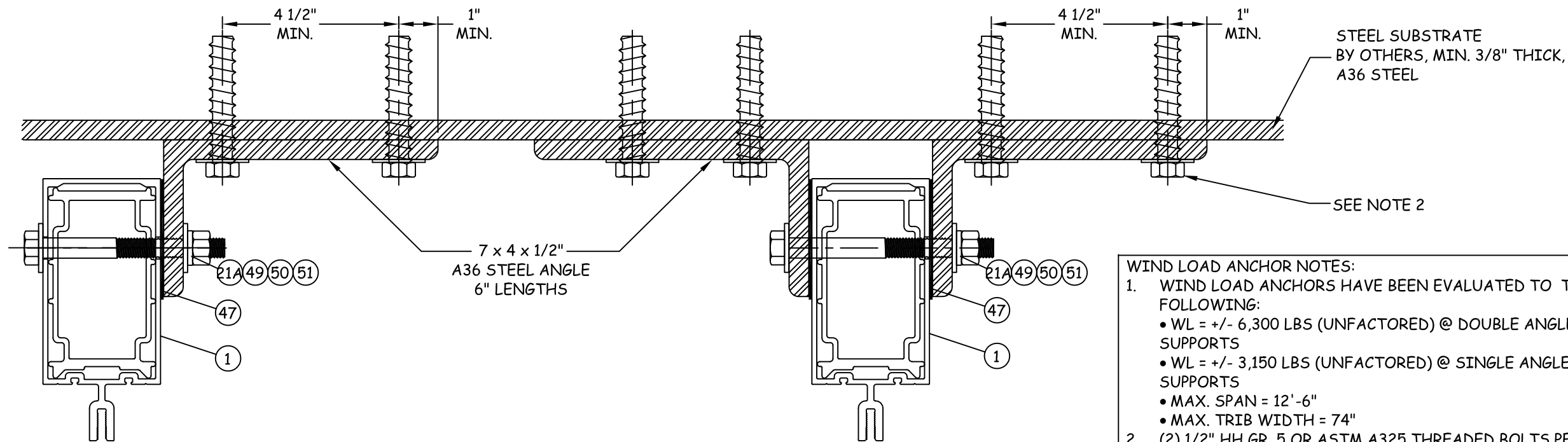

STEEL SUBSTRATE BY OTHERS, MIN. 3/8" THICK, A36 STEEL

SEE NOTE 2

- WIND LOAD ANCHOR NOTES:**
- WIND LOAD ANCHORS HAVE BEEN EVALUATED TO THE FOLLOWING:
    - WL = +/- 6,300 LBS (UNFACTORED) @ DOUBLE ANGLE SUPPORTS
    - WL = +/- 3,150 LBS (UNFACTORED) @ SINGLE ANGLE SUPPORTS
    - MAX. SPAN = 12'-6"
    - MAX. TRIB WIDTH = 74"
  - (2) 1/2" HH GR. 5 OR ASTM A325 THREADED BOLTS PER ANGLE
    - MIN. FULL ENGAGEMENT WITH NUT & WASHER OR
    - THREADED INTO TAPPED HOLE W/ MIN. 3 THREADS PENETRATION BEYOND STEEL STRUCTURE
    - MIN. 1 1/2" EDGE DISTANCE.

**A** **22** HORIZONTAL SECTION  
WIND LOAD ANCHOR AT JAMB

**B** **22** HORIZONTAL SECTION  
WIND LOAD ANCHOR AT VERTICAL MULLION

WL ANCHOR CAPACITY	
MAX. SPAN 'L'	MAX. DESIGN PRESSURE
150"	+/- 65 PSF

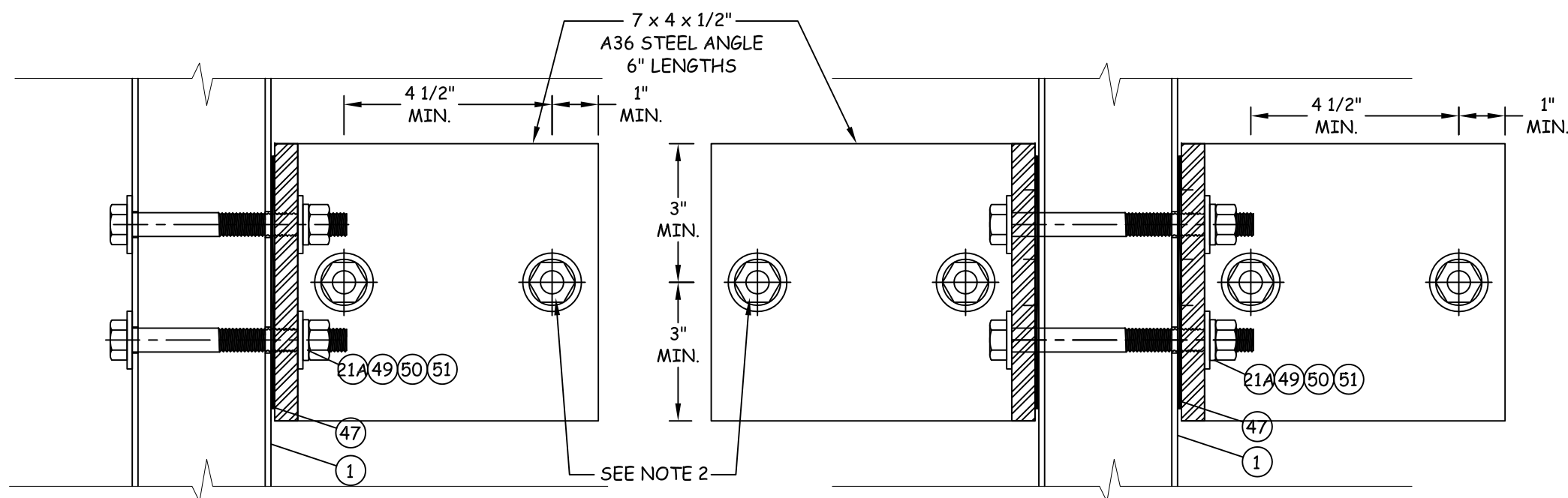

**D** **22** EXTERIOR VIEW  
WIND LOAD ANCHOR AT JAMB

**E** **22** EXTERIOR VIEW  
WIND LOAD ANCHOR AT VERTICAL MULLION

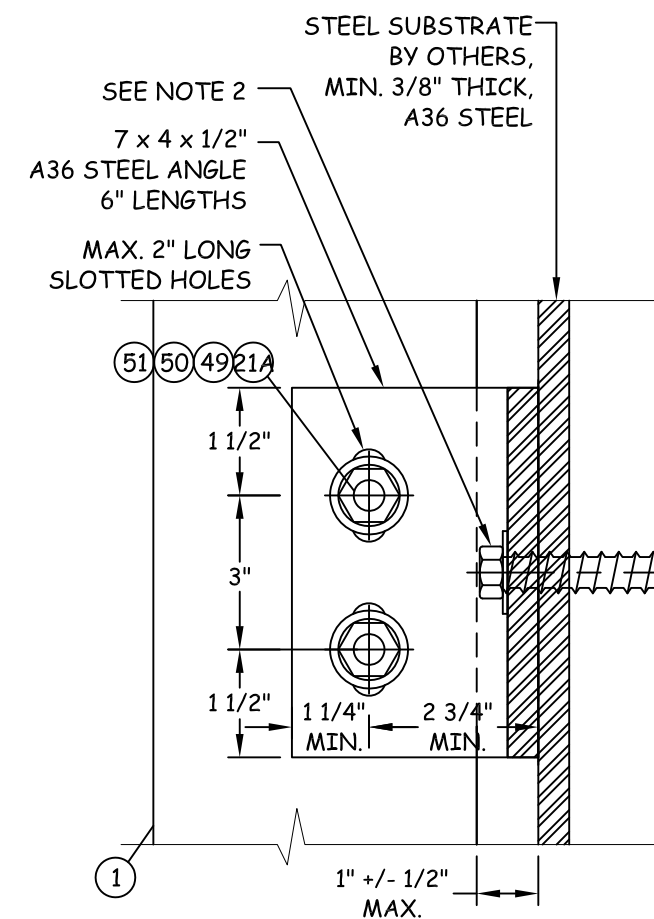

**F** **22** VERTICAL SECTION  
WIND LOAD ANCHOR STEEL SUBSTRATE

TITLE: SERIES YHC 300 OG I.G.  
LOW PRESSURE CURTAIN WALL  
WIND LOAD ANCHOR DETAILS  
- BOLTED TO STEEL

PREPARED BY:  
BUILDING DROPS, INC.  
398 E. DANIA BEACH BLVD. #338  
DANIA BEACH, FL 33004  
PH: (954) 399-8478 FX: (954) 744-4738

NO.	REVISIONS	
	DESCRIPTION	DATE

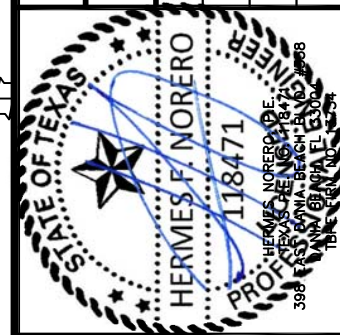

DATE: 09.18.14  
DWN BY: SM  
CHK BY: MSS  
SCALE: NTS

DWG #: **YKK044**  
SHEET: **22 OF 30**

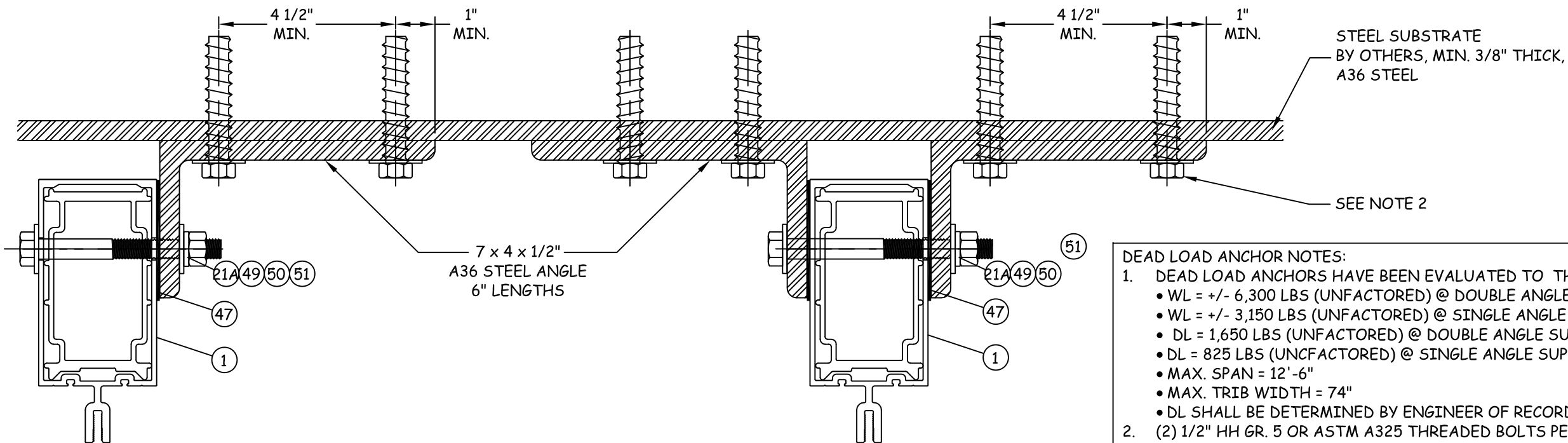

STEEL SUBSTRATE BY OTHERS, MIN. 3/8" THICK, A36 STEEL

SEE NOTE 2

- DEAD LOAD ANCHOR NOTES:**
- DEAD LOAD ANCHORS HAVE BEEN EVALUATED TO THE FOLLOWING:
    - WL = +/- 6,300 LBS (UNFACTORED) @ DOUBLE ANGLE SUPPORTS
    - WL = +/- 3,150 LBS (UNFACTORED) @ SINGLE ANGLE SUPPORTS
    - DL = 1,650 LBS (UNFACTORED) @ DOUBLE ANGLE SUPPORTS
    - DL = 825 LBS (UNFACTORED) @ SINGLE ANGLE SUPPORTS
    - MAX. SPAN = 12'-6"
    - MAX. TRIB WIDTH = 74"
    - DL SHALL BE DETERMINED BY ENGINEER OF RECORD.
  - (2) 1/2" HH GR. 5 OR ASTM A325 THREADED BOLTS PER ANGLE
    - MIN. FULL ENGAGEMENT WITH NUT & WASHER OR
    - THREADED INTO TAPPED HOLE W/ MIN. 3 THREADS PENETRATION BEYOND STEEL STRUCTURE
    - MIN. 1 1/2" EDGE DISTANCE.

**A** HORIZONTAL SECTION  
**23** DEAD LOAD ANCHOR AT JAMB

**B** HORIZONTAL SECTION  
**23** DEAD LOAD ANCHOR AT VERTICAL MULLION

DL ANCHOR CAPACITY	
MAX. SPAN 'L'	MAX. DESIGN PRESSURE
150"	+/- 65 PSF

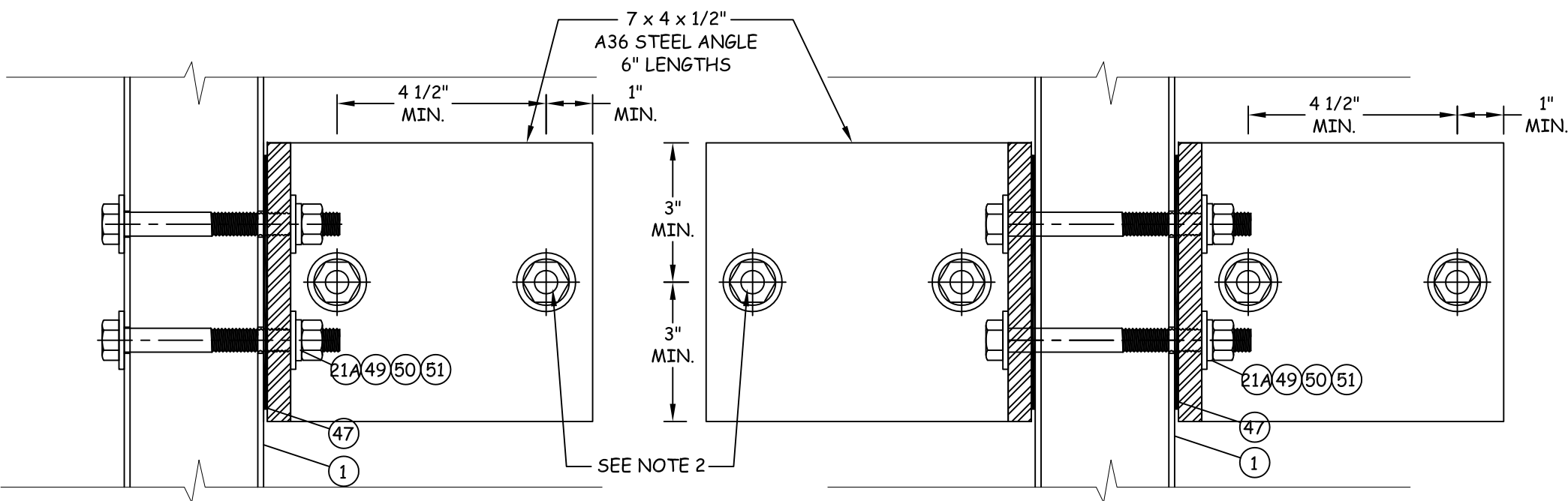

**D** EXTERIOR VIEW  
**23** DEAD LOAD ANCHOR AT JAMB

**E** EXTERIOR VIEW  
**23** DEAD LOAD ANCHOR AT VERTICAL MULLION

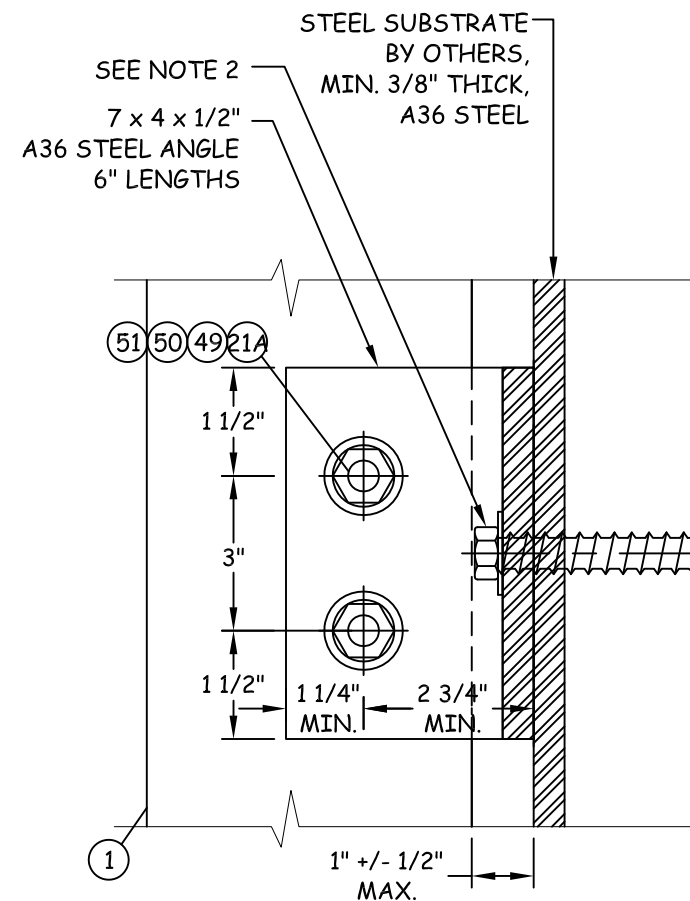

**F** VERTICAL SECTION  
**23** DEAD LOAD ANCHOR STEEL SUBSTRATE

TITLE: SERIES YHC 300 OG I.G.  
LOW PRESSURE CURTAIN WALL  
DEAD LOAD ANCHOR DETAILS  
- BOLTED TO STEEL

PREPARED BY:  
BUILDING DROPS, INC.  
398 E. DANIA BEACH BLVD. #338  
DANIA BEACH, FL 33004  
PH: (954) 399-8478 FX: (954) 744-4738

NO.	DESCRIPTION	REVISIONS	
		BY	DATE

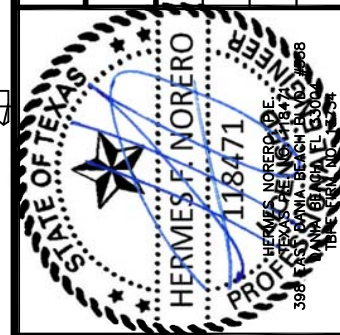

DATE: 09.18.14  
DWN BY: SM  
CHK BY: MSS  
SCALE: NTS

DWG #: **YKK044**  
SHEET: **23 OF 30**



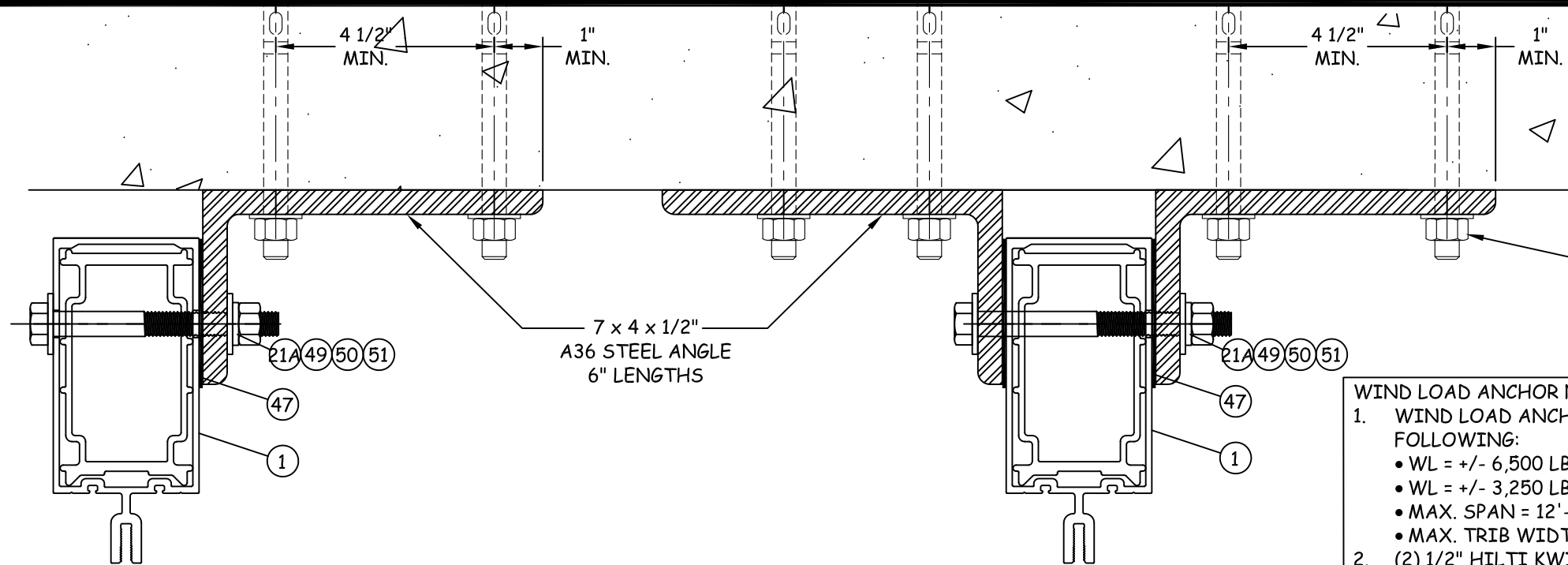

SEE NOTE 2

**WIND LOAD ANCHOR NOTES:**

- WIND LOAD ANCHORS HAVE BEEN EVALUATED TO THE FOLLOWING:
  - WL = +/- 6,500 LBS (UNFACTORED) @ DOUBLE ANGLE SUPPORTS
  - WL = +/- 3,250 LBS (UNFACTORED) @ SINGLE ANGLE SUPPORTS
  - MAX. SPAN = 12'-6"
  - MAX. TRIB WIDTH = 74"
- (2) 1/2" HILTI KWIKBOLT3 PER ANGLE
  - MIN. EMBEDMENT = 3 1/4"
  - MAX. C.C. SPACING = 4 1/2"
  - MIN. EDGE DISTANCE = 4"
  - MIN. 4000 PSI CONCRETE
- FOR SLABS LESS THAN 8" IN THICKNESS, DESIGN MAY BE PROVIDED ON JOB TO JOB BASIS FOR REVIEW & APPROVAL BY AHJ

**A HORIZONTAL SECTION**

WIND LOAD ANCHOR AT JAMB

**B HORIZONTAL SECTION**

WIND LOAD ANCHOR AT VERTICAL MULLION

WL ANCHOR CAPACITY	
MAX. SPAN 'L'	MAX. DESIGN PRESSURE
150"	+/- 65 PSF

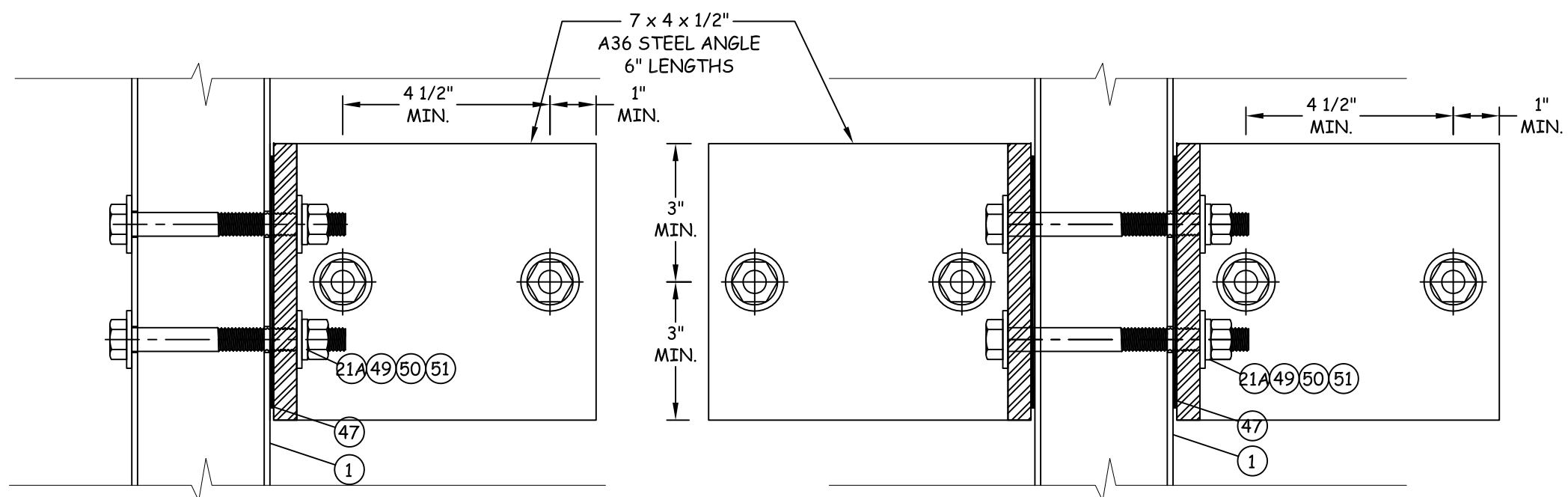

**D EXTERIOR VIEW**

WIND LOAD ANCHOR AT JAMB

**E EXTERIOR VIEW**

WIND LOAD ANCHOR AT VERTICAL MULLION

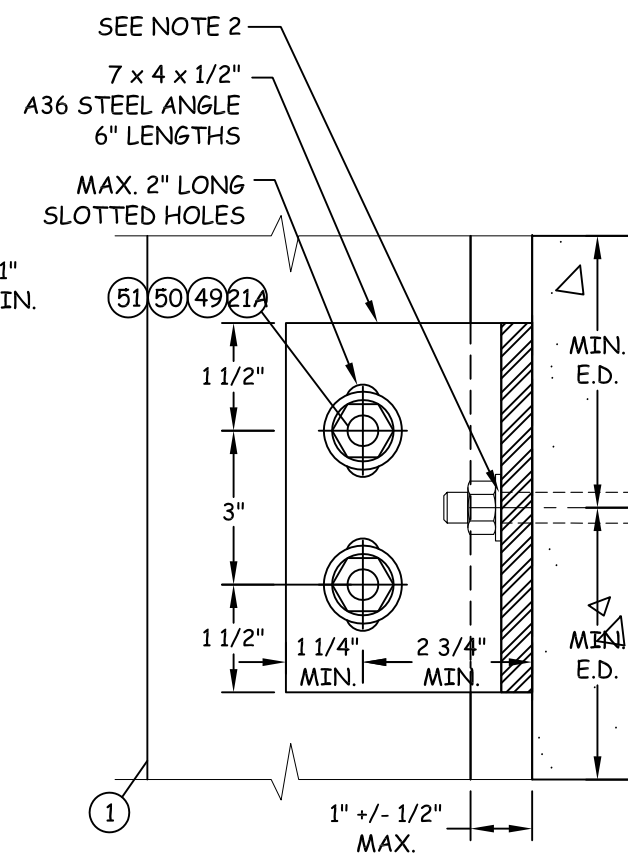

**F VERTICAL SECTION**

WIND LOAD ANCHOR STEEL SUBSTRATE

TITLE: SERIES YHC 300 OG I.G.  
LOW PRESSURE CURTAIN WALL

WIND LOAD ANCHOR DETAILS  
- ANCHOR TO CONCRETE

PREPARED BY:

BUILDING DROPS, INC.  
398 E. DANIA BEACH BLVD. #338  
DANIA BEACH, FL 33004  
PH: (954) 399-8478 FX: (954) 744-4738

**REVISIONS**

NO.	DESCRIPTION	BY	DATE

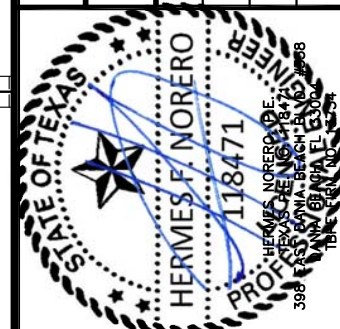

DATE: 09.18.14	DWN BY: SM	CHK BY: MSS	SCALE: NTS
-------------------	---------------	----------------	---------------

DWG #: **YKK044**  
SHEET: **24 OF 30**



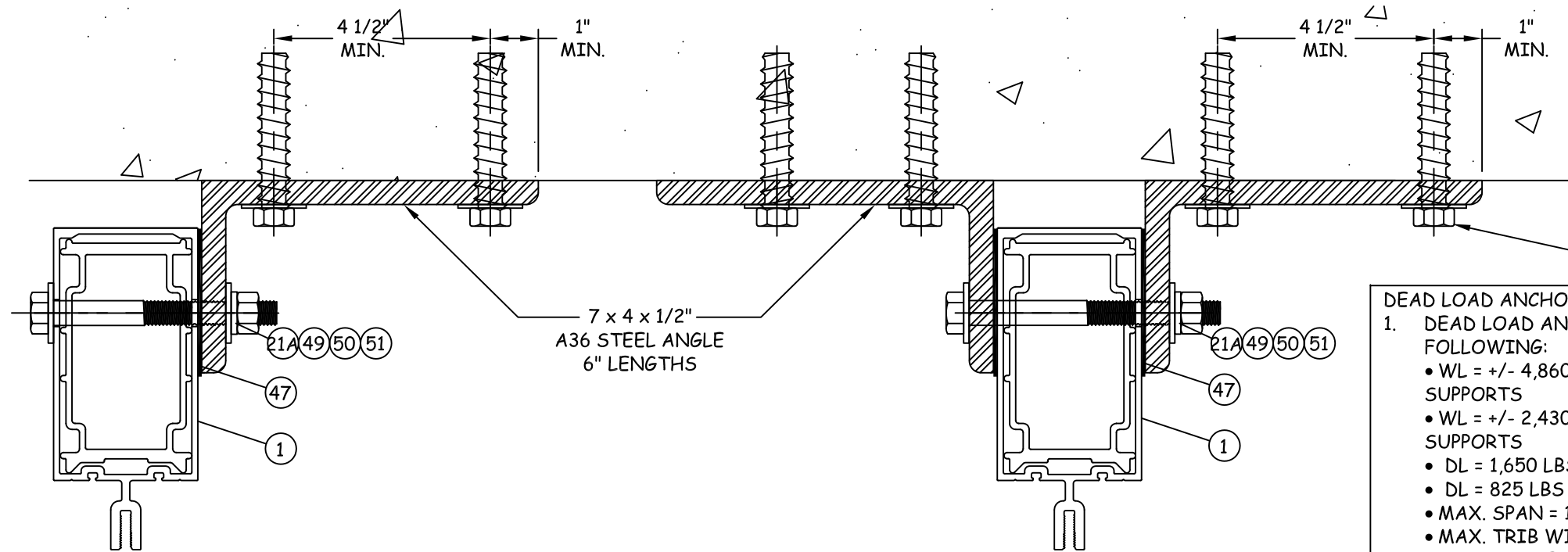

**A** HORIZONTAL SECTION  
**25** DEAD LOAD ANCHOR AT JAMB

**B** HORIZONTAL SECTION  
**25** DEAD LOAD ANCHOR AT VERTICAL MULLION

DL ANCHOR CAPACITY	
MAX. SPAN 'L'	MAX. DESIGN PRESSURE
114"	+/- 65 PSF
126"	+/- 60 PSF
138"	+/- 54.8 PSF
150"	+/- 50 PSF

**DEAD LOAD ANCHOR NOTES:**

- DEAD LOAD ANCHORS HAVE BEEN EVALUATED TO THE FOLLOWING:
  - WL = +/- 4,860 LBS (UNFACTORED) @ DOUBLE ANGLE SUPPORTS
  - WL = +/- 2,430 LBS (UNFACTORED) @ SINGLE ANGLE SUPPORTS
  - DL = 1,650 LBS (UNFACTORED) @ DOUBLE ANGLE SUPPORTS
  - DL = 825 LBS (UNFACTORED) @ SINGLE ANGLE SUPPORTS
  - MAX. SPAN = 12'-6"
  - MAX. TRIB WIDTH = 74"
  - DL SHALL BE DETERMINED BY ENGINEER OF RECORD.
- (2) 1/2" HILTI KWIKBOLT3 PER ANGLE
  - MIN. EMBEDMENT = 3 1/4"
  - MAX. C.C. SPACING = 4 1/2"
  - MIN. EDGE DISTANCE = 4"
  - MIN. 4000 PSI CONCRETE
- FOR SLABS LESS THAN 8" IN THICKNESS, DESIGN MAY BE PROVIDED ON JOB TO JOB BASIS FOR REVIEW & APPROVAL BY AHJ

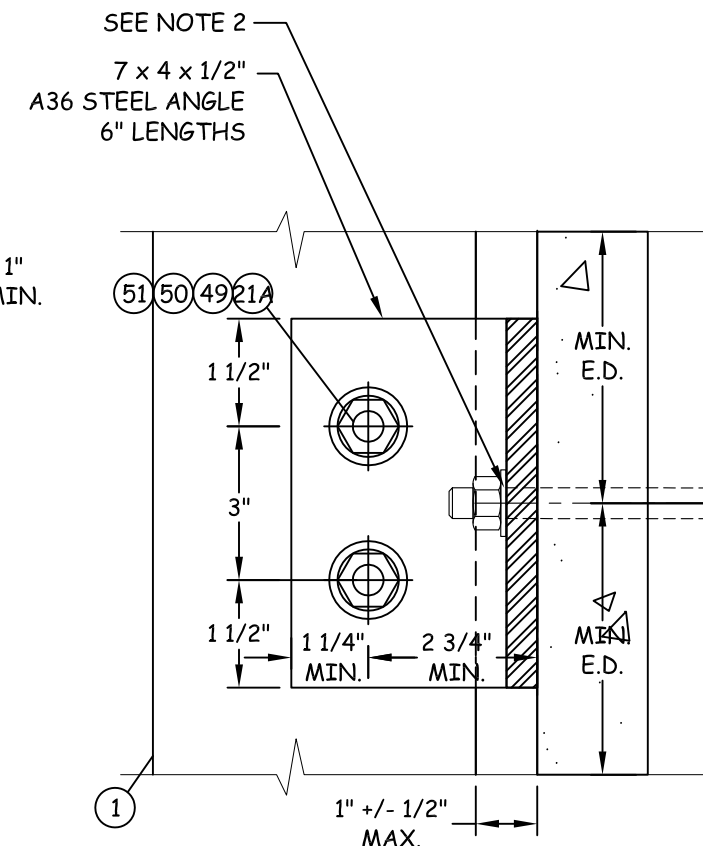
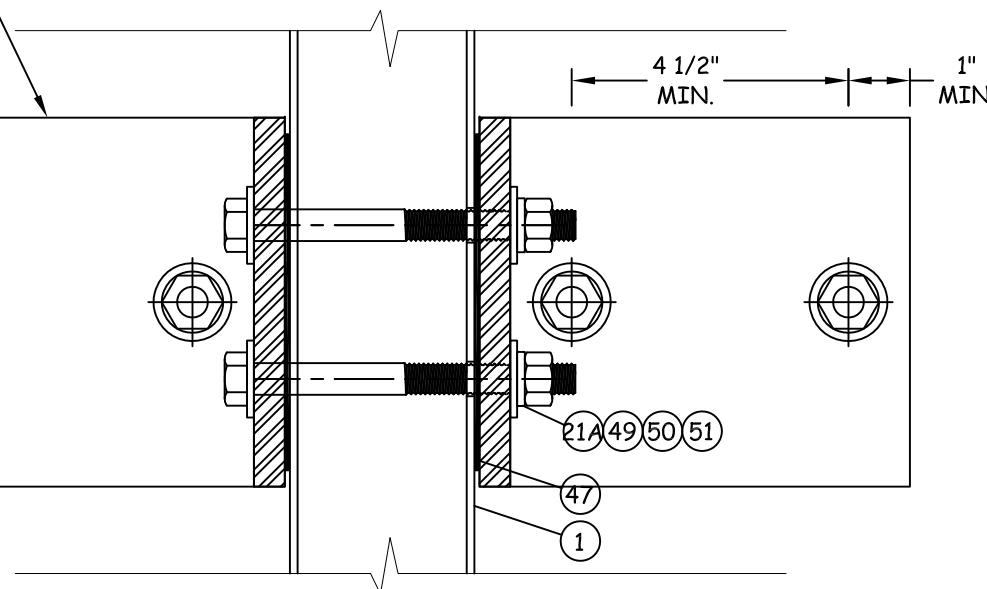
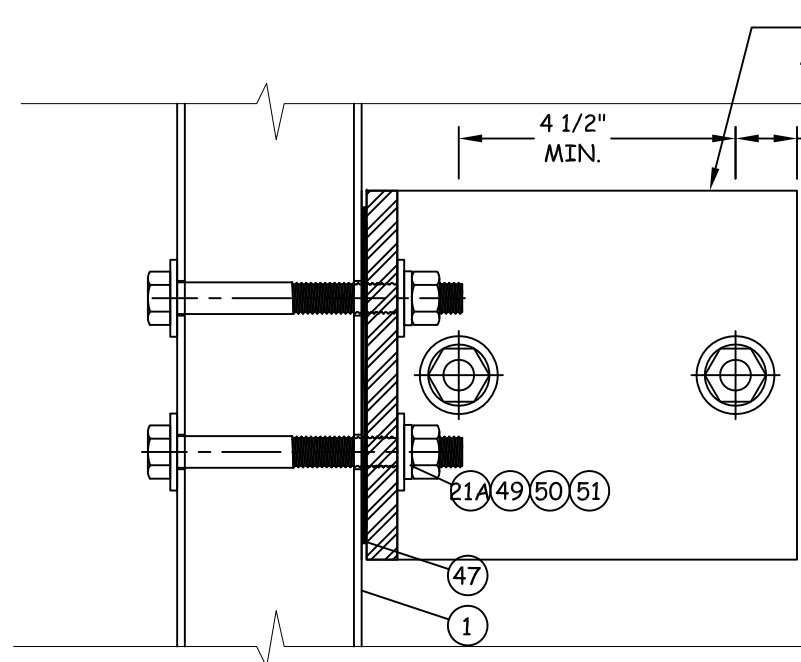

**D** EXTERIOR VIEW  
**25** DEAD LOAD ANCHOR AT JAMB

**E** EXTERIOR VIEW  
**25** DEAD LOAD ANCHOR AT VERTICAL MULLION

**F** VERTICAL SECTION  
**25** DEAD LOAD ANCHOR STEEL SUBSTRATE

TITLE: SERIES YHC 300 OG I.G.  
LOW PRESSURE CURTAIN WALL  
DEAD LOAD ANCHOR DETAILS  
- ANCHOR TO CONCRETE

PREPARED BY:  
BUILDING DROPS, INC.  
398 E. DANIA BEACH BLVD. #338  
DANIA BEACH, FL 33004  
PH: (954) 399-8478 FX: (954) 744-4738

NO.	DESCRIPTION	REVISIONS	
		BY	DATE

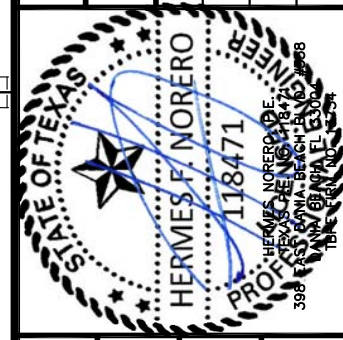

DATE: 09.18.14  
DWN BY: SM  
CHK BY: MSS  
SCALE: NTS

DWG #: **YKK044**  
SHEET: **25 OF 30**

TITLE: SERIES YHC 300 OG I.G.  
LOW PRESSURE CURTAIN WALL  
WL & DL CORNER ANCHOR DETAILS  
- ANCHOR TO CONC.

PREPARED BY:  
BUILDING DROPS, INC.  
398 E. DANIA BEACH BLVD. #338  
DANIA BEACH, FL 33004  
PH: (954) 399-8478 FX: (954) 744-4738

WL CORNER ANCHOR CAPACITY		
MAX. SPAN 'L'	MAX. WIDTH 'W'	DESIGN PRESSURES (+/- PSF)
	66	63.64
	74	56.76
126	60	65.00
	66	60.61
	74	54.05
132	54	65.00
	60	63.64
	66	57.85
	74	51.60
138	54	65.00
	60	60.87
	66	55.34
	74	49.35
144	48	65.00
	54	64.81
	60	58.33
	66	53.03
	74	47.30
150	48	65.00
	54	62.22
	60	56.00
	66	50.91
	74	45.41

DL CORNER ANCHOR CAPACITY		
MAX. SPAN 'L'	MAX. WIDTH 'W'	DESIGN PRESSURES (+/- PSF)
	42	62.86
	48	55.00
120	54	48.89
	60	44.00
	66	40.00
	74	35.68
126	36	65.00
	42	59.86
	48	52.38
	54	46.56
	60	41.90
	66	38.10
	74	33.98
132	36	65.00
	42	57.14
	48	50.00
	54	44.44
	60	40.00
	66	36.36
	74	32.43
138	36	63.77
	42	54.66
	48	47.83
	54	42.51
	60	38.26
	66	34.78
	74	31.02
144	36	61.11
	42	52.38
	48	45.83
	54	40.74
	60	36.67
	66	33.33
	74	29.73
150	36	58.67
	42	50.29
	48	44.00
	54	39.11
	60	35.20
	66	32.00
	74	28.54

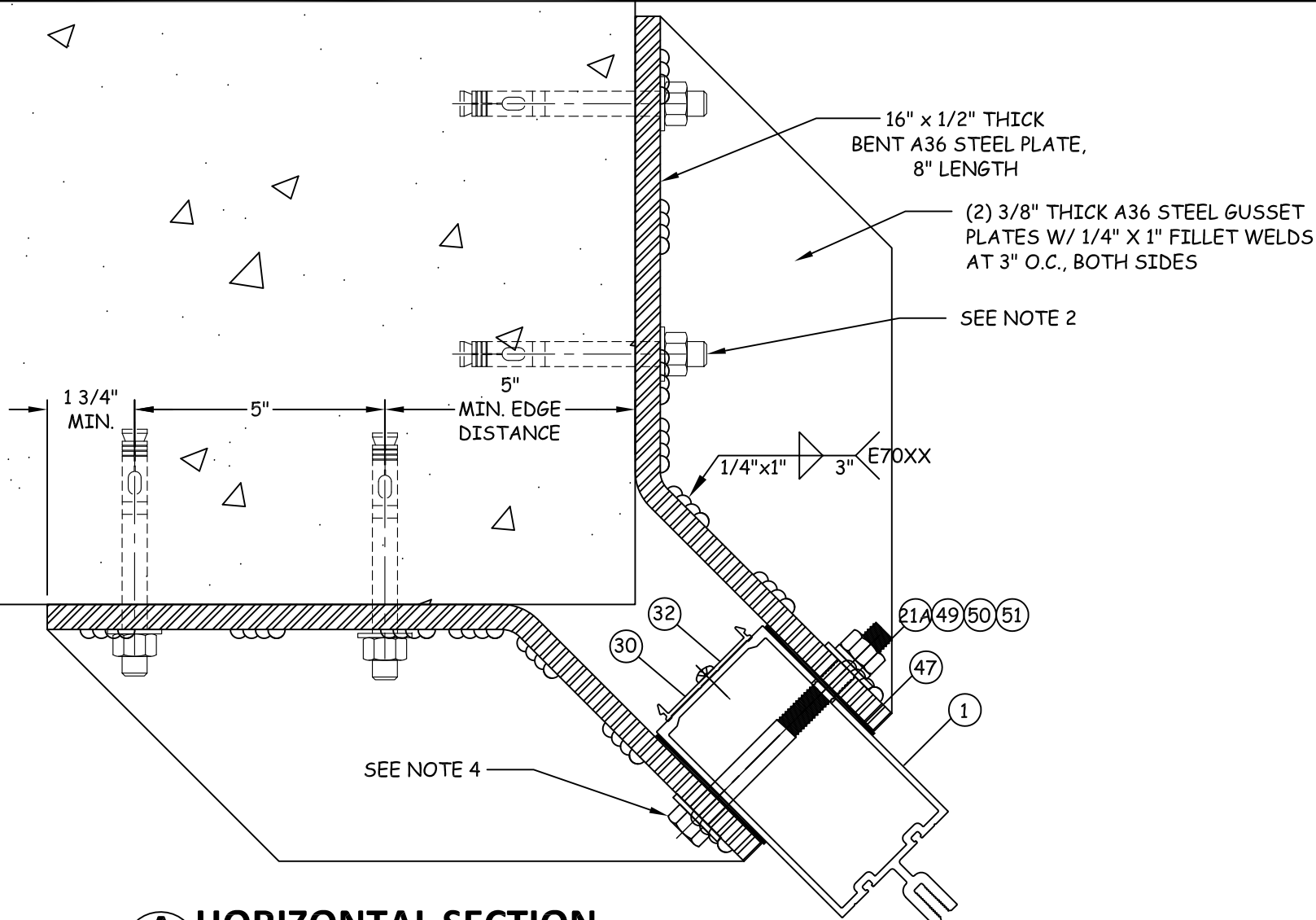

**A HORIZONTAL SECTION**  
**26** OUTSIDE CORNER  
WL OR DL ANCHOR

DEAD & WIND LOAD ANCHOR NOTES:

- DEAD LOAD ANCHORS HAVE BEEN EVALUATED TO THE FOLLOWING:
  - DL = 1,219 LBS (UNFACTORED) @ DOUBLE ANGLE SUPPORTS
  - DL SHALL BE DETERMINED BY ENGINEER OF RECORD.
- (2) 1/2" HILTI KWIKBOLT3 ANCHORS PER ANGLE
  - MIN. EMBEDMENT = 3 1/4"
  - MAX. C.C. SPACING = 4 1/2"
  - MIN. EDGE DISTANCE = 4"
  - MIN. 4000 PSI CONCRETE
- FOR SLABS LESS THAN 8" IN THICKNESS, DESIGN MAY BE PROVIDED ON JOB TO JOB BASIS FOR REVIEW & APPROVAL BY AHJ
- (2) BOLTS (ITEM #21A) SHALL BE THROUGH BOLTED IN STANDARD HOLES AT DEAD LOAD ANCHORS AND MAX. 2" LONG SLOTTED HOLTES AT WIND LOAD ANCHORS.

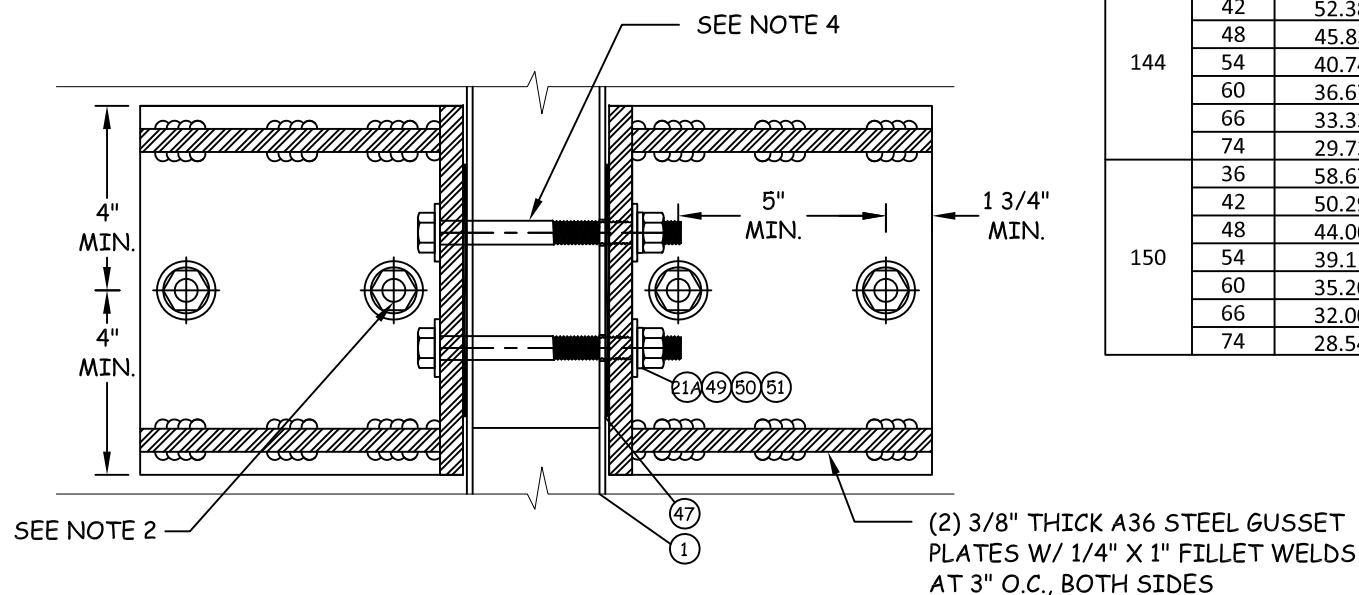

**B HORIZONTAL SECTION**  
**26** OUTSIDE CORNER  
WL OR DL ANCHOR

**REVISIONS**

NO.	DESCRIPTION	BY	DATE

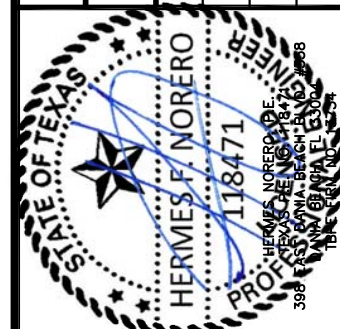

DATE: 09.18.14  
DWN BY: SM  
CHK BY: MSS  
SCALE: NTS

DWG #: **YKK044**  
SHEET: **26 OF 30**

TYPE M & N ANCHORS  
FOR USE WITH HALFEN HT3512  
CAST IN PLACE ANCHOR CHANNELS  
SEE DETAIL C/27

TYPE M & N ANCHORS  
FOR USE WITH HALFEN HT6112  
CAST IN PLACE ANCHOR CHANNELS  
SEE DETAIL D/27

EDGE OF OPENING SUBSTRATE  
BY OTHERS SEE INSTALLATION  
ANCHOR REQUIREMENTS,  
SHEET 16.

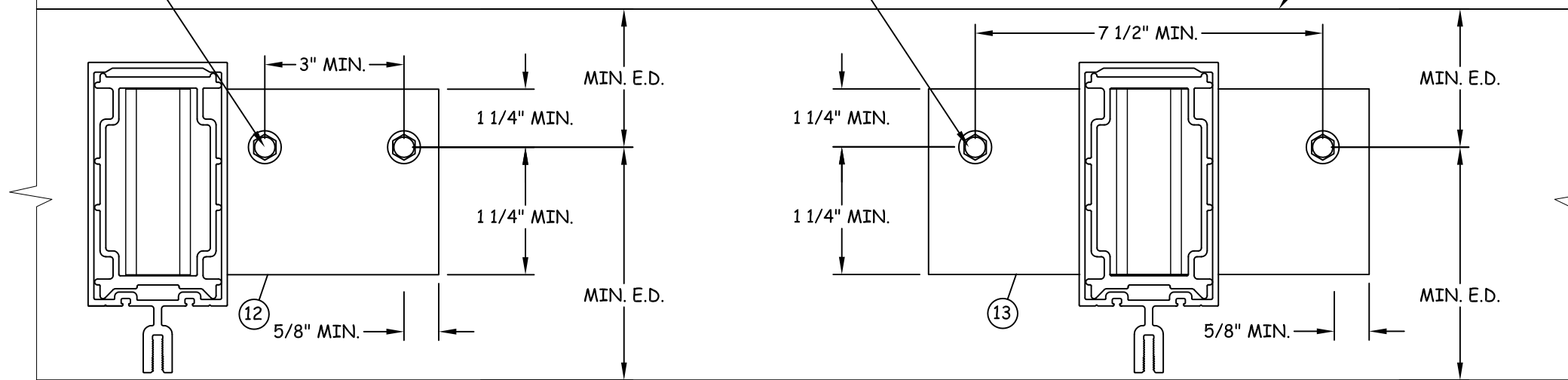

**A** HORIZONTAL SECTION  
**27** F-ANCHOR  
CONFIG 1

**B** HORIZONTAL SECTION  
**27** T-ANCHOR  
CONFIG 1

NOTE:

1. ANCHORS SHOWN HEREIN HAVE BEEN SPECIFIED PER ANCHOR MANUFACTURER'S RECOMMENDATIONS. CAST IN ANCHOR CHANNELS, HT3512 SHALL BE USED WITH F-ANCHORS AND HT6112 SHALL BE USED WITH T-ANCHORS.
2. ANCHOR BOLT EXTENSIONS MAY BE CLIPPED TO T.O. HEX NUT AND SHEAR BLOCKS MAY BE NOTCHED TO ALLOW FOR ANCHOR CLEARANCE.
3. REFER TO INSTALLATION ANCHOR REQUIREMENTS FOR MINIMUM EDGE DISTANCES (E.D.), EMBEDMENTS (EMBED), & PROPERTIES OF OPENING SUBSTRATE, SHEET 16.

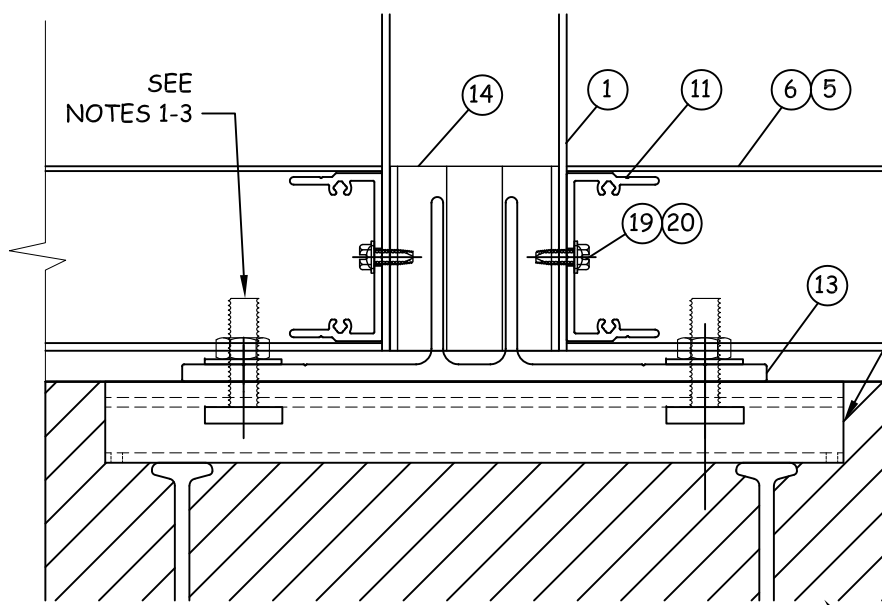
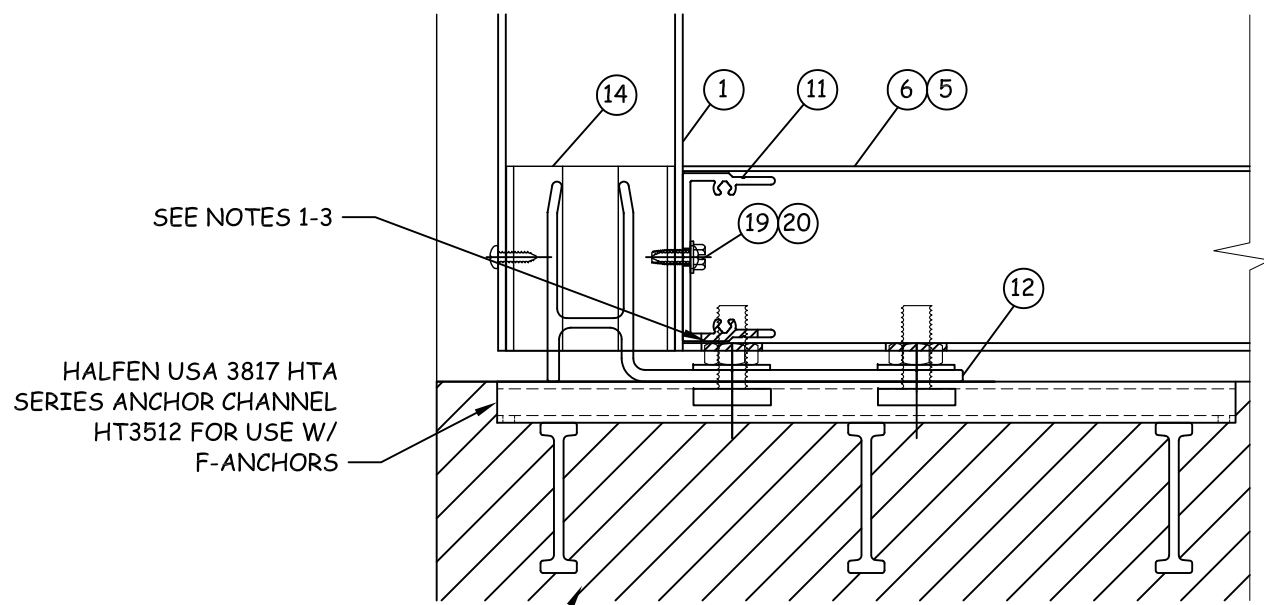

HALFEN USA 5234 HTA SERIES  
ANCHOR CHANNEL,  
HT 6112, FOR USE W/  
T-ANCHORS

CONCRETE SUBSTRATE  
BY OTHERS SEE INSTALLATION  
ANCHOR REQUIREMENTS,  
SHEET 16

CONCRETE SUBSTRATE  
BY OTHERS SEE INSTALLATION  
ANCHOR REQUIREMENTS,  
SHEET 16

**C** EXTERIOR VIEW  
**27** F-ANCHOR  
TYPICAL

**D** EXTERIOR VIEW  
**27** T-ANCHOR  
TYPICAL



YKK AP AMERICA  
1229 HWY 441 BYPASS  
DUBLIN, GEORGIA 31021  
PH: (478) 277-1955 FX: (678) 838-6001

TITLE: SERIES YHC 300 OG I.G.  
LOW PRESSURE CURTAIN WALL  
HALFEN EMBED DETAILS  
PREPARED BY:  
BUILDING DROPS, INC.  
398 E. DANIA BEACH BLVD. #338  
DANIA BEACH, FL 33004  
PH: (954) 399-8478 FX: (954) 744-4738

NO.	DESCRIPTION	BY	DATE

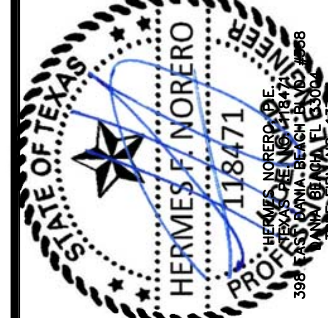

DATE: 09.18.14  
DWN BY: SM  
CHK BY: MSS  
SCALE: NTS  
DWG #: **YKK044**  
SHEET: **27** OF **30**



BILL OF MATERIALS			
ITEM	PART NO.	DESCRIPTION	MATERIAL
1	E9-3101	Standard Duty Mullion	6063-T6
2	AS-3178	Perimeter Pressure Plate	6063-T5
3	AS-3172	Pressure Plate	6063-T5
4	E9-3161	Jamb/Mullion Face Cover	6063-T5
5	E9-3162	Head/Sill Flush Filler	6063-T5
6	E9-3104	Standard Duty Head/Sill	6063-T5
7	E9-3102	Standard Duty Horizontal	6063-T5
8	E2-0379	Exterior Gasket	EPDM
9	E2-0353	Interior Gasket	EPDM
10	E2-0623	Setting Block	EPDM
11	E1-3001	Shear Block	6063-T5
12	E1-3004	F-Anchor	6063-T5
13	E1-3003	T-Anchor	6063-T5
14	E1-3006	Anchor Sleeve	6063-T5
15	E1-1204	Wind/Load Anchor	A36 STEEL
16	E1-1205	Dead/Load Anchor	A36 STEEL
17	HD-2520-W3	1/4" - 20 x 1-1/4" HWHMS @ 9" O.C.	
18	FC-1220	#12 x 1-1/4" FHSMS Type AB	
19	HF-2510-W1	1/4" - 20 x 5/8" PHSMS Type AB	
20	PC-1010	#10 x 5/8" PHSMS Type AB	
21	HM-5072	1/2" -13 X 4 1/2" HHMS Bolt Gr. 5	
21A	-	1/2" -13 HHMS Bolt of sufficient length to achieve full engagement w/ nut	SAE Gr. 5 or ASTM A325
22	PC-1210	#12 x 5/8" PHSMS @ 12" O.C.	
23	N/A	#10 x 3/4" TEK	
24	FC-1012	#10 x 3/4" FHSMS @ 18" O.C.	
25	PC-1010	#10 x 5/8" PHSMS @ 18" O.C.	
26	E1-0175	Steel Reinforcement	A36 STEEL
27	E9-3175	Corner Pressure Plate	6063-T5
28	E9-3145	Corner Adaptor	6063-T5
29	E9-3174	Corner Face Cover	6063-T5
30	E9-1280	Interior Snap-In Base Cover	6063-T5
31	E9-3165	Interior Mullion Cover @ Corner	6063-T5
32	E1-3018	#10 x 1/2" PHSMS	
33	E1-0910	Steel Angle (Deadload)	A36 STEEL
34	E1-0191	Steel Angle (Windload)	A36 STEEL
35	E1-3008	S-Anchor	6063-T5
36	E2-356	Isolator Tape	PVC
37	E2-0355	Joint Plus	EPDM
38	E9-3111	Light Duty Mullion	6063-T6
39	E9-3112	Light Duty Head/ Sill	6063-T5
40	E9-3113	Light Duty Horizontal	6063-T5
41	E9-8169	Light Duty Head/Sill Flush Filler	6063-T5
42	E1-3010	Mullion End Cap	AL. SHEET
43	E1-3036	Light Shear Block	6063-T5
44	E1-3005	Mullion Splice Sleeve	6063-T5
45	E1-3009	Face Cover Splice Sleeve	6063-T5
46	E1-3007	Mullion Sleeve	6063-T5
47	E3-0103	Nylon Slip Pad	NYLON
48	FC-1410	#14 x 5/8" FHSMS	
49	HM-5000	1/2" - 13 Hex Nut	
50	WS-5000	1/2" Lock Washer	
51	WW-5000	1/2" Flat Washer	
52	FF-0808	#8-32 x 1/2" FHTCS (F)	
53	N/A	#14 x 3-1/2" FHTCS (F)	
54	FC-1212	#12 x 3/4" FHSMS Type AB	
55	E2-0534	Side Block	EPDM
56	E2-0101	Isolator	EPDM
57	E1-3110	Pocket Filler	
58		NOT USED	
59	PC-1008	#10 x 3/4" PH SMS	
60	PC-1210	#12 x 5/8" PHSMS @ 18" O.C.	
61		#10 TEK @ 18" O.C.	

1 STANDARD DUTY MULLION/JAMB

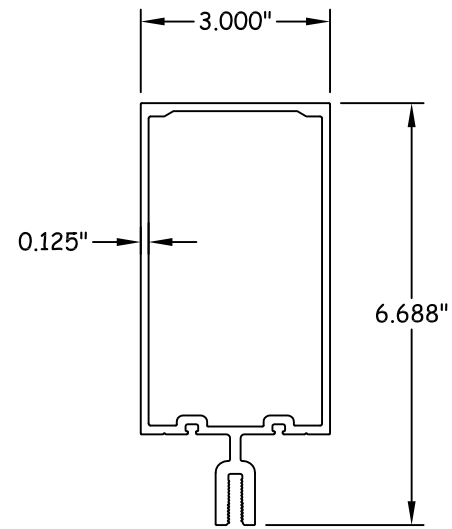

2 PERIMETER PRESSURE PLATE

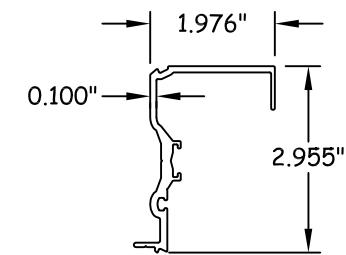

3 PRESSURE PLATE

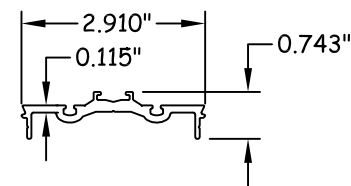

4 JAMB/MULLION FACE COVER

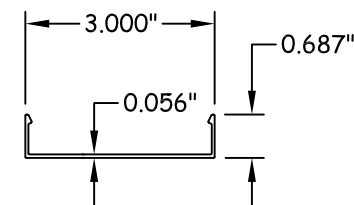

5 HEAD/SILL FLUSH FILLER

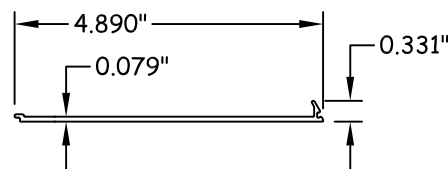

6 STANDARD DUTY HEAD/SILL

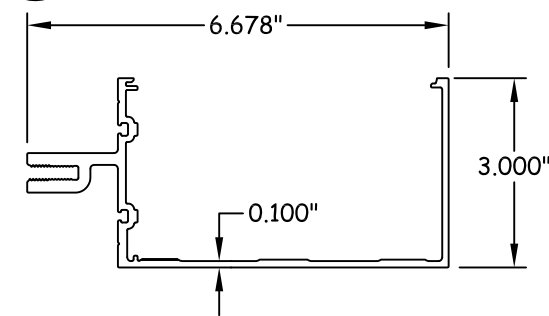

7 STANDARD DUTY HORIZONTAL

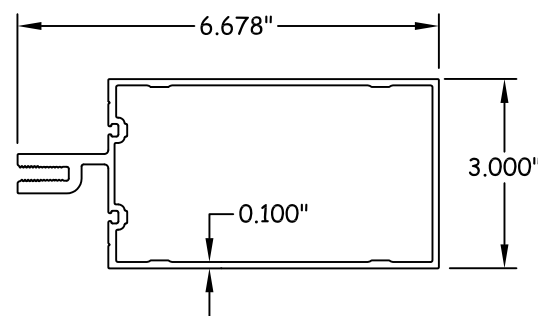

11 SHEAR BLOCK  
E1-3001

43 SHEAR BLOCK  
E1-3036

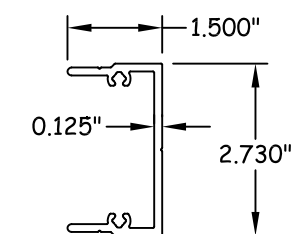

YKK AP AMERICA  
1229 HWY 441 BYPASS  
DUBLIN, GEORGIA 31021  
PH: (478) 277-1955 FX: (678) 838-6001

TITLE: SERIES YHC 300 OG I.G.  
LOW PRESSURE CURTAIN WALL  
BILL OF MATERIALS & COMPONENTS  
PREPARED BY:  
BUILDING DROPS, INC.  
398 E. DANIA BEACH BLVD. #338  
DANIA BEACH, FL 33004  
PH: (954) 399-8478 FX: (954) 744-4738

REVISIONS

NO.	DESCRIPTION	BY	DATE



DATE: 09.18.14  
DWN BY: SM  
CHK BY: MSS  
SCALE: NTS

DWG #: YKK044  
SHEET: 28 OF 30





TITLE: SERIES YHC 300 OG I.G.  
LOW PRESSURE CURTAIN WALL  
COMPONENTS (2)  
PREPARED BY:  
BUILDING DROPS, INC.  
398 E. DANIA BEACH BLVD. #338  
DANIA BEACH, FL 33004  
PH: (954) 399-8478 FX: (954) 744-4738

**REVISIONS**

NO.	DESCRIPTION	BY	DATE

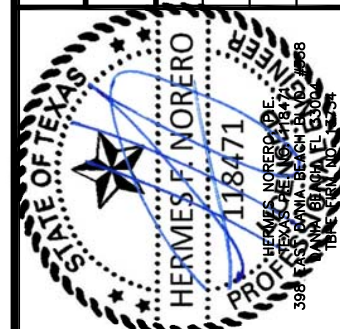

DATE: 09.18.14  
DWN BY: SM  
CHK BY: MSS  
SCALE: NTS

DWG #: **YKK044**  
SHEET: **30 OF 30**

33 STEEL ANGLE AT CORNER  
34 STEEL ANGLE AT CORNER

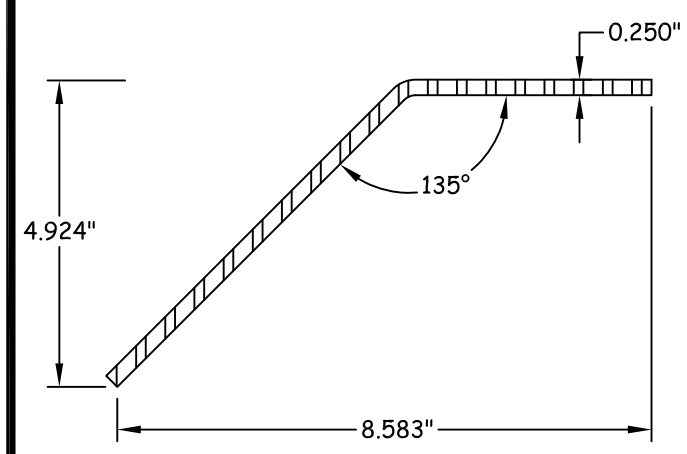

39 LIGHT DUTY HEAD/SILL

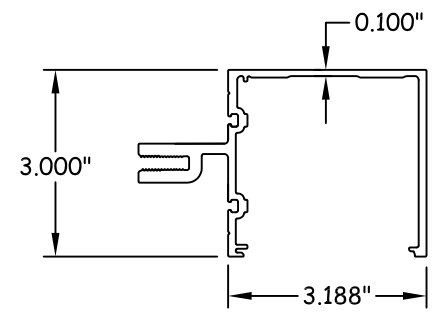

40 LIGHT DUTY HORIZONTAL

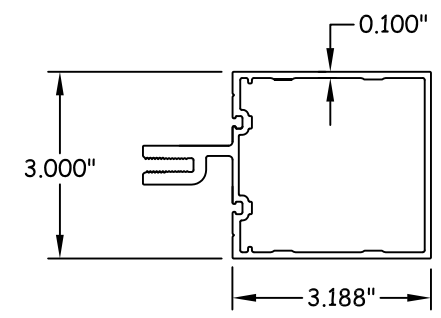

41 LIGHT HEAD/SILL FLUSH FILLER

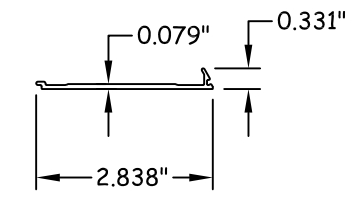

57 POCKET FILLER

