

# Oldcastle BuildingEnvelope<sup>®</sup>

## Reliance<sup>™</sup> StormMax<sup>®</sup> DRY GLAZED ALUMINUM CURTAIN WALL SYSTEM (LARGE MISSILE IMPACT)

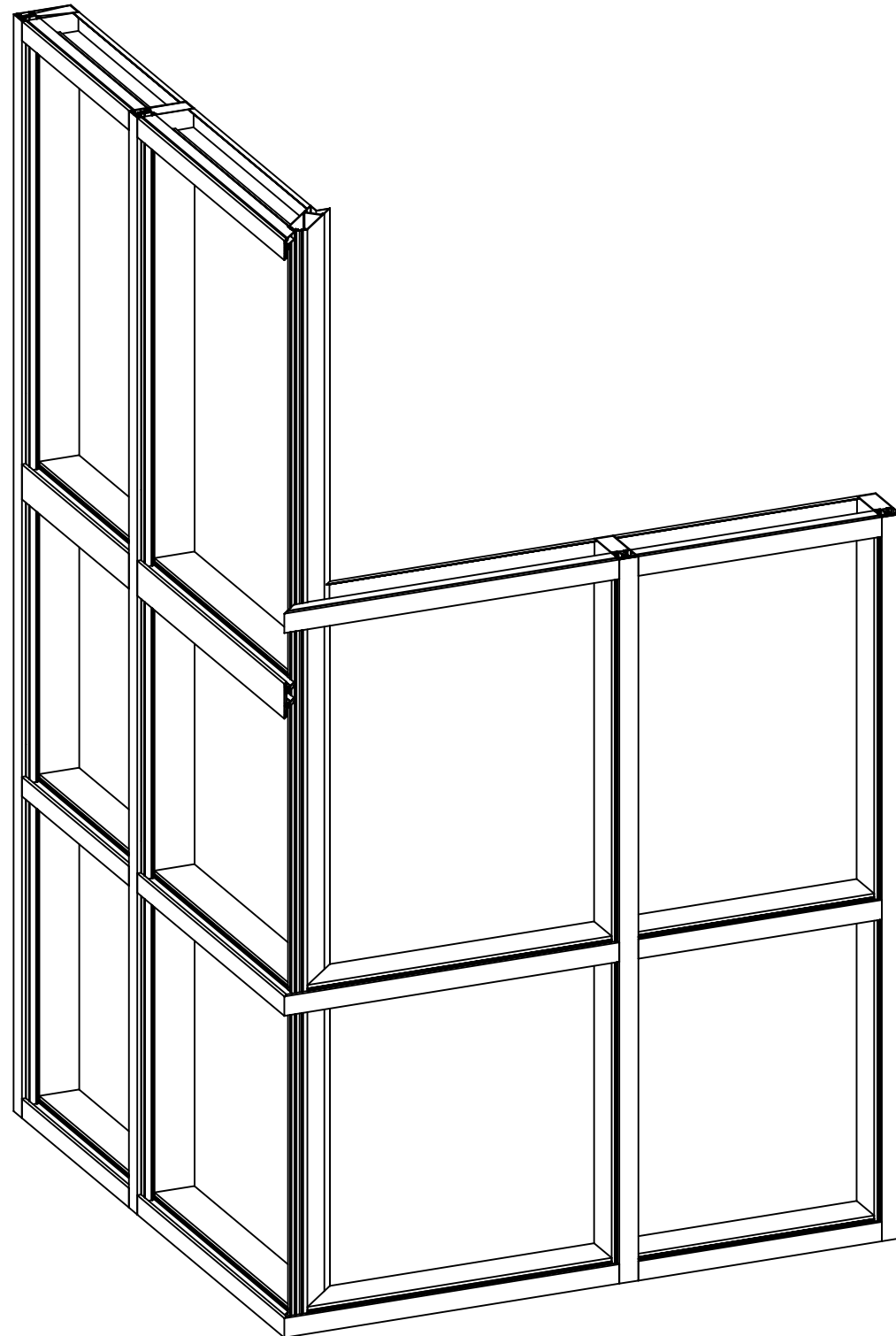

### GENERAL NOTES:

- THIS SYSTEM HAS BEEN TESTED AND EVALUATED IN ACCORDANCE WITH THE 2018 INTERNATIONAL BUILDING CODE WITH LATEST APPLICABLE TEXAS REVISIONS PER
  - ASTM E330-14, E331-00, E283-04, E1886-13a, E1996-14
  - TAS 201 / 202 / 203
  - AAMA 501
  - ANSI Z97.1-2015 (400 ft-lb. IMPACT)
  - ALUMINUM DESIGN MANUAL 2015, ASCE 7-16
- SITE-SPECIFIC REQUIRED DESIGN PRESSURES SHALL BE CALCULATED BY A LICENSED PROFESSIONAL ENGINEER FOR USE WITH THIS DOCUMENT PER CURRENT ADOPTED EDITION OF ASCE 7 AND WITH LOCAL CODE REQUIREMENTS.
- THIS PRODUCT HAS BEEN DESIGNED FOR USE FOR ALL AREAS WITHIN TEXAS AS DEFINED BY THE TEXAS DEPARTMENT OF INSURANCE.
- DESIGN PRESSURES NOTED HEREIN ARE BASED ON MAXIMUM TESTED PRESSURES DIVIDED BY A 1.5 SAFETY FACTOR.
- NO 33-1/3% INCREASE IN ALLOWABLE STRESS HAS BEEN USED IN THE DESIGN OF THIS SYSTEM. WIND LOAD DURATION FACTOR Cd-1.6 HAS BEEN USED FOR WOOD ANCHOR DESIGN.
- THE ARCHITECT/ENGINEER OF RECORD FOR THE PROJECT SUPERSTRUCTURE WITH WHICH THIS DESIGN IS USED SHALL BE RESPONSIBLE FOR THE INTEGRITY OF ALL SUPPORTING SURFACES TO THIS DESIGN WHICH SHALL BE COORDINATED BY THE PERMITTING CONTRACTOR. WOOD BUCKS (BY OTHERS) SHALL BE ANCHORED PROPERLY TO TRANSFER LOADS TO THE EXISTING STRUCTURE.
- THE SYSTEM DETAILED HEREIN IS GENERIC AND DOES NOT PROVIDE INFORMATION FOR A SPECIFIC SITE. FOR SITE CONDITIONS DIFFERENT FROM THE CONDITIONS DETAILED HEREIN, A LICENSED ENGINEER OR REGISTERED ARCHITECT SHALL PREPARE SITE SPECIFIC DOCUMENTS FOR USE IN CONJUNCTION WITH THIS DOCUMENT.
- THE CONTRACTOR IS RESPONSIBLE TO INSULATE ALL MEMBER FROM DISSIMILAR MATERIALS TO PREVENT ELECTROLYSIS.
- FASTENERS SHALL BE CADMIUM-PLATED OR OTHERWISE CORROSION-RESISTANT MATERIAL AND SHALL COMPLY WITH "SPECIFICATIONS FOR ALUMINUM STRUCTURES" SECTION J.3.7.2 BY THE ALUMINUM ASSOCIATION, INC., & ANY APPLICABLE FEDERAL, STATE, AND/OR LOCAL CODES.
- ENGINEER SEAL AFFIXED HERE TO VALIDATES STRUCTURAL DESIGN AS SHOWN ONLY. USE OF THIS SPECIFICATION BY CONTRACTOR, et. al. INDEMNIFIES & SAVES HARMLESS THIS ENGINEER FOR ALL COST & DAMAGES INCLUDING LEGAL FEES & APPELLATE FEES RESULTING FROM MATERIAL FABRICATION, SYSTEM ERECTION, & CONSTRUCTION PRACTICES BEYOND THAT WHICH IS CALLED FOR BY LOCAL, STATE, & FEDERAL CODES & FROM DEVIATIONS OF THIS PLAN.
- EXCEPT AS EXPRESSLY PROVIDED HEREIN, NO ADDITIONAL CERTIFICATIONS OR AFFIRMATIONS ARE INTENDED.
- PRESSURE VALUES ON THIS APPROVAL ARE (ASD) ALLOWABLE DESIGN PRESSURES.
- ALTERATIONS, ADDITIONS, OR OTHER MARKINGS TO THIS DOCUMENT ARE NOT PERMITTED AND INVALIDATE THIS CERTIFICATION.
- SAFEGUARDS MUST BE OBSERVED (NOT IN THIS CERTIFICATION).
- PRODUCT SHALL BE PERMANENTLY LABELED WITH A MINIMUM OF ONE LABEL PER SYSTEM CONTAINING THE FOLLOWING AND ANY OTHER TDI REQUIREMENTS:  
Oldcastle BuildingEnvelope<sup>®</sup>  
803 AIRPORT ROAD  
TERRELL, TEXAS 75160

### SHEET INDEX

# SHEET	DESCRIPTION
01	COVER SHEET
02	ELEVATIONS
03-04	GLASS LOADING TABLES
05-12	SINGLE SPAN MULLIONS & LOADING TABLES
13-21	TWIN SPAN MULLIONS & LOADING TABLES
22-26	ANCHOR CONNECTION DETAILS
27-29	VERTICAL CONNECTION DETAILS
30-32	DETAILS
33	SPLICE DETAILS
34-35	ZONE PLUG AND PRESSURE PLATE INSTALLATION
36	SUNSHADE OPTION
37-41	EXTRUSIONS / PART LIST
41	TOTAL

VISIT [ECALC.IO/30425](http://ECALC.IO/30425)

FOR HELPFUL RESOURCES, SITE SPECIFIC JOB ORDERING & MORE INFORMATION ABOUT THIS PRODUCT & RELATED SERVICES



FRANK BENNARDO, P.E.  
PE# 96064 CA.-F-11383



04/29/2021



CORPORATE OFFICE:  
160 SW 12th AVE, SUITE 106  
DEERFIELD BEACH, FL 33442  
(954) 354-0660 | (866) 396-9999  
TEAM@ENGINEERINGEXPRESS.COM  
ENGINEERINGEXPRESS.COM

Oldcastle BuildingEnvelope<sup>®</sup>

803 AIRPORT ROAD  
TERRELL, TX, 75160  
Phn. (972) 551-6100

Reliance<sup>™</sup> StormMax<sup>®</sup> Dry Glazed  
CURTAIN WALL SYSTEM

REMARKS	DATE	DRWN	CHKD
INIT ISSUE	08/21/20	JEM	AJP
2020 TDI UPDATE	03/17/21	TAE	AJP

COPYRIGHT ENGINEERING EXPRESS<sup>®</sup>

20-30425.1

SCALE: NTS UNLESS NOTED

01 OF 41

# ELEVATIONS DRAWING FOR Reliance™ StormMax® DRY GLAZED IMPACT RESISTANT CAPTURED CURTAIN WALL SYSTEM

FRANK BENNARDO, P.E.  
PE# 96064 CA.-F-11383



04/29/2021

**ENGINEERING EXPRESS®**  
CORPORATE OFFICE:  
160 SW 12th AVE, SUITE 106  
DEERFIELD BEACH, FL 33442  
(954) 354-0660 | (866) 396-9999  
TEAM@ENGINEERINGEXPRESS.COM  
ENGINEERINGEXPRESS.COM

**Oldcastle BuildingEnvelope®**  
803 AIRPORT ROAD  
TERRELL, TX, 75160  
Phn. (972) 551-6100

Reliance™ StormMax® Dry Glazed  
CURTAIN WALL SYSTEM

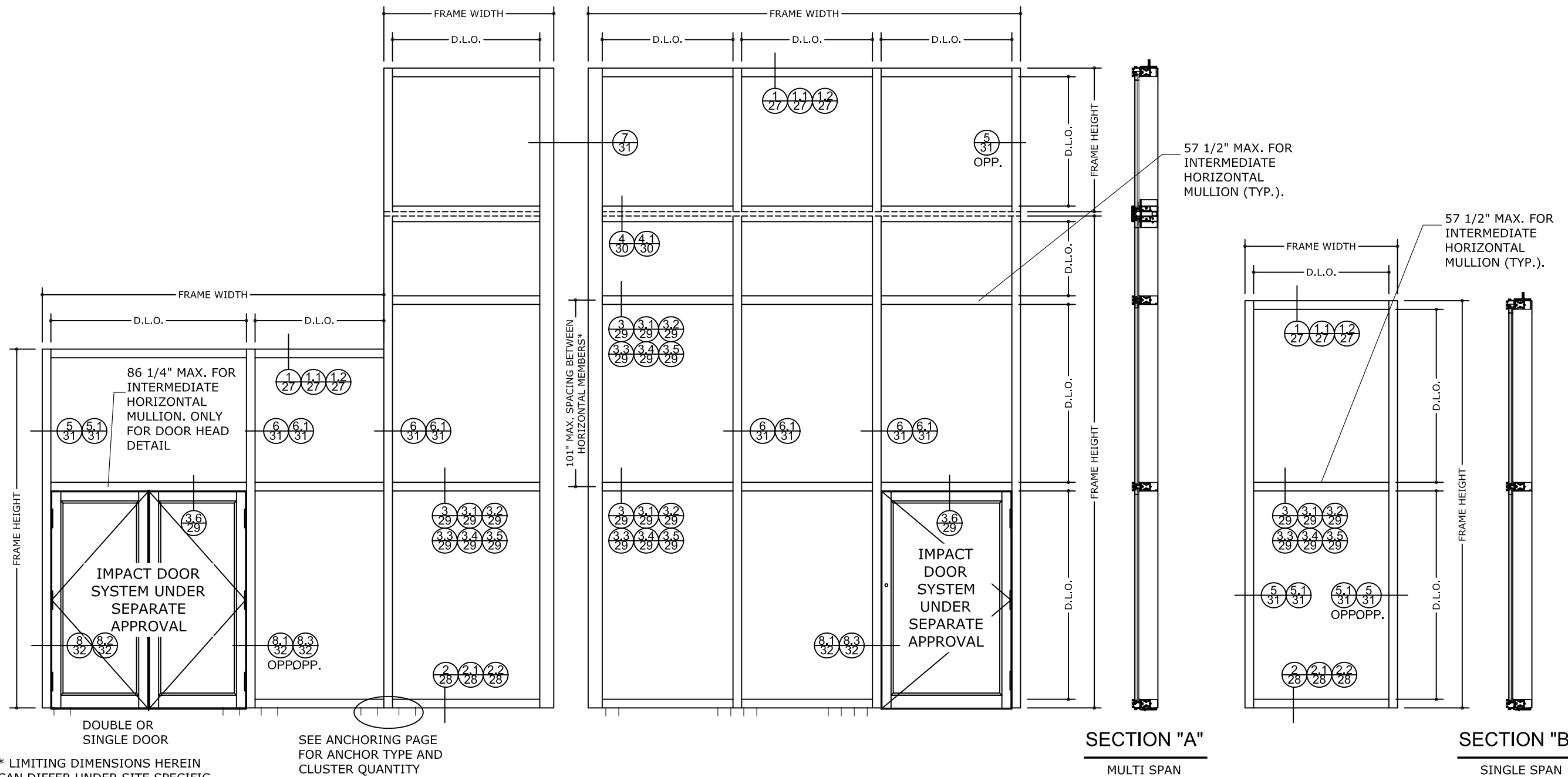

TYPICAL CURTAINWALL ELEVATION

TYPICAL SINGLE PANEL OPENING

\* LIMITING DIMENSIONS HEREIN CAN DIFFER UNDER SITE SPECIFIC ENGINEERING AND SHALL BE APPROVED BY THE AUTHORITY HAVING JURISDICTION (AHJ)

SEE ANCHORING PAGE FOR ANCHOR TYPE AND CLUSTER QUANTITY AND SPACING

## INSTRUCTIONS TO DETERMINE DESIGN PRESSURE RATING

- STEP ①: USE THE GLASS LOADING TABLES TO DETERMINE THE ALLOWABLE PRESSURE OF THE GLASS.
- STEP ②: USE THE MULLION LOADING TABLE TO DETERMINE THE ALLOWABLE PRESSURES FOR THE MULLIONS  
NOTE: TO DETERMINE THE LOADS OF THE MULLIONS, SEE DIAGRAM ON PAGE 5 FOR SINGLE SPAN OR PAGE 13 FOR TWIN SPAN.  
NOTE: FOR TWIN SPANS, BOTH MULLIONS SPANS NEED TO BE LOOKED UP IN THE MULLION LOADING TABLES AND THE MINIMUM PRESSURE SHALL GOVERN.
- STEP ③: THE MINIMUM VALUE BETWEEN STEP ① AND STEP ② WILL DETERMINE THE DESIGN LOAD PRESSURE FOR THE CURTAIN WALL SYSTEM.

**WATER INFILTRATION NOTE:**  
WATER RESISTANCE PER TAS 202 AND ASTM E331= 15 P.S.F

REMARKS	DRWN	CHKD	DATE
INIT ISSUE	JEM	AJP	08/21/20
2020 TDI UPDATE	TAE	AJP	03/17/21

COPYRIGHT ENGINEERING EXPRESS®

20-30425.1

SCALE: NTS UNLESS NOTED

02 OF 41

# GLASS TYPES (L.M.I.) - MISSILE LEVEL "D"

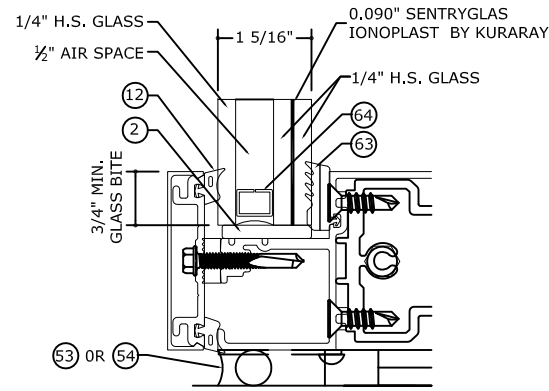

GLASS TYPE **G4**  
**GLAZING DETAIL**  
 N.T.S.  
**GLASS RATING:**  
 LARGE MISSILE LEVEL D  
 1 3/16" GLASS

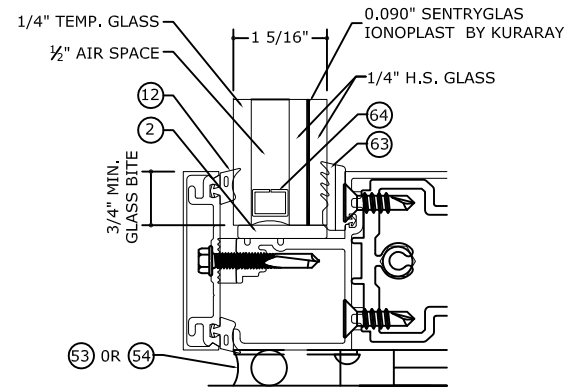

GLASS TYPE **G4A**  
**GLAZING DETAIL**  
 N.T.S.  
**GLASS RATING:**  
 LARGE MISSILE LEVEL D  
 1 3/16" GLASS

**NOTES:**

- OPTIONAL GLASS CAPS, FINS, OR SIMILAR ACCESSORIES OF VARIOUS SIZES MAY BE ATTACHED WITH SILICONE, BASED ON SITE SPECIFIC CALCULATIONS

FRANK BENNARDO, P.E.  
 PE# 96064 CA.-F-11383



04/29/2021



CORPORATE OFFICE:  
 160 SW 12th AVE, SUITE 106  
 DEERFIELD BEACH, FL 33442  
 (954) 354-0660 | (866) 396-9999  
 TEAM@ENGINEERINGEXPRESS.COM  
 ENGINEERINGEXPRESS.COM

**Oldcastle BuildingEnvelope®**

803 AIRPORT ROAD  
 TERRELL, TX, 75160  
 Phn. (972) 551-6100

Reliance™ StormMax® Dry Glazed  
 CURTAIN WALL SYSTEM

REMARKS	DRWN	CHKD	DATE
INIT ISSUE	JEM	AJP	08/21/20
2020 TDI UPDATE	TAE	AJP	03/17/21

COPYRIGHT ENGINEERING EXPRESS®

20-30425.1

SCALE: NTS UNLESS NOTED

03 OF 41

# GLASS LOADING TABLES

GLASS TYPES		G4 G4A	
		ALLOWABLE PRESSURE	
D.L.O. HEIGHT (in)	D.L.O. WIDTH (in)	(+) P.S.F	(-) P.S.F
54	24	70	70
	30	70	70
	36	70	70
	43	70	70
	48	70	70
	54	70	70
	57-1/2	70	70
	60	70	70
	66	70	70
	72	70	70
60	24	70	70
	30	70	70
	36	70	70
	43	70	70
	48	70	70
	54	70	70
	57-1/2	70	70
	60	67	67
	66	67	67
	72	67	67
66	24	70	70
	30	70	70
	36	70	70
	43	70	70
	48	70	70
	54	70	70
	57-1/2	70	70
	60	67	67
	66	60	60
	72	60	60

GLASS TYPES		G4 G4A	
		ALLOWABLE PRESSURE	
D.L.O. HEIGHT (in)	D.L.O. WIDTH (in)	(+) P.S.F	(-) P.S.F
72	24	70	70
	30	70	70
	36	70	70
	43	70	70
	48	70	70
	54	70	70
	57-1/2	70	70
	60	67	67
	66	60	60
	72	55	55
78	24	70	70
	30	70	70
	36	70	70
	43	70	70
	48	70	70
	54	70	70
	57-1/2	70	70
	60	67	67
	66	65	65
	72	67	67
84	24	70	70
	30	70	70
	36	70	70
	43	70	70
	48	70	70
	54	70	70
	57-1/2	69	69
	60	67	67

GLASS TYPES		G4 G4A	
		ALLOWABLE PRESSURE	
D.L.O. HEIGHT (in)	D.L.O. WIDTH (in)	(+) P.S.F	(-) P.S.F
90	24	70	70
	30	70	70
	36	70	70
	43	70	70
	48	70	70
	54	70	70
	57-1/2	69	69
	60	67	67
96	24	70	70
	30	70	70
	36	70	70
	43	70	70
	48	70	70
	54	70	70
102	57-1/2	70	70
	24	70	70
	30	70	70
	36	70	70
	43	70	70
	48	70	70
108	54	70	70
	24	70	70
	30	70	70
	36	70	70
	43	70	70
	48	70	70

NOTE:  
D.L.O. WIDTH AND HEIGHT  
DIMENSIONS CAN BE REVERSED.

FRANK BENNARDO, P.E.  
PE# 96064 CA.-F-11383



04/29/2021

**ENGINEERING EXPRESS**  
CORPORATE OFFICE:  
160 SW 12th AVE, SUITE 106  
DEERFIELD BEACH, FL 33442  
(954) 354-0660 | (866) 396-9999  
TEAM@ENGINEERINGEXPRESS.COM  
ENGINEERINGEXPRESS.COM

**Oldcastle BuildingEnvelope®**  
803 AIRPORT ROAD  
TERRELL, TX, 75160  
Phn. (972) 551-6100  
Reliance™ StormMax® Dry Glazed  
CURTAIN WALL SYSTEM

REMARKS	DRWN	CHKD	DATE
INIT ISSUE	JEM	AJP	08/21/20
2020 TDI UPDATE	TAE	AJP	03/17/21

COPYRIGHT ENGINEERING EXPRESS®

20-30425.1

SCALE: NTS UNLESS NOTED

# SINGLE SPAN MULLION LOAD DETERMINATION

FRANK BENNARDO, P.E.  
PE# 96064 CA.-F-11383



04/29/2021

**ENGINEERING EXPRESS**  
CORPORATE OFFICE:  
160 SW 12th AVE., SUITE 106  
DEERFIELD BEACH, FL 33442  
(954) 354-0660 | (866) 396-9999  
TEAM@ENGINEERINGEXPRESS.COM  
ENGINEERINGEXPRESS.COM

**Oldcastle BuildingEnvelope®**

803 AIRPORT ROAD  
TERRELL, TX, 75160  
Phn. (972) 551-6100

Reliance™ StormMax® Dry Glazed  
CURTAIN WALL SYSTEM

REMARKS	DRWN	CHKD	DATE
INIT ISSUE	JEM	AJP	08/21/20
2020 TDI UPDATE	TAE	AJP	03/17/21

COPYRIGHT ENGINEERING EXPRESS®

20-30425.1

SCALE: NTS UNLESS NOTED

05 OF 41

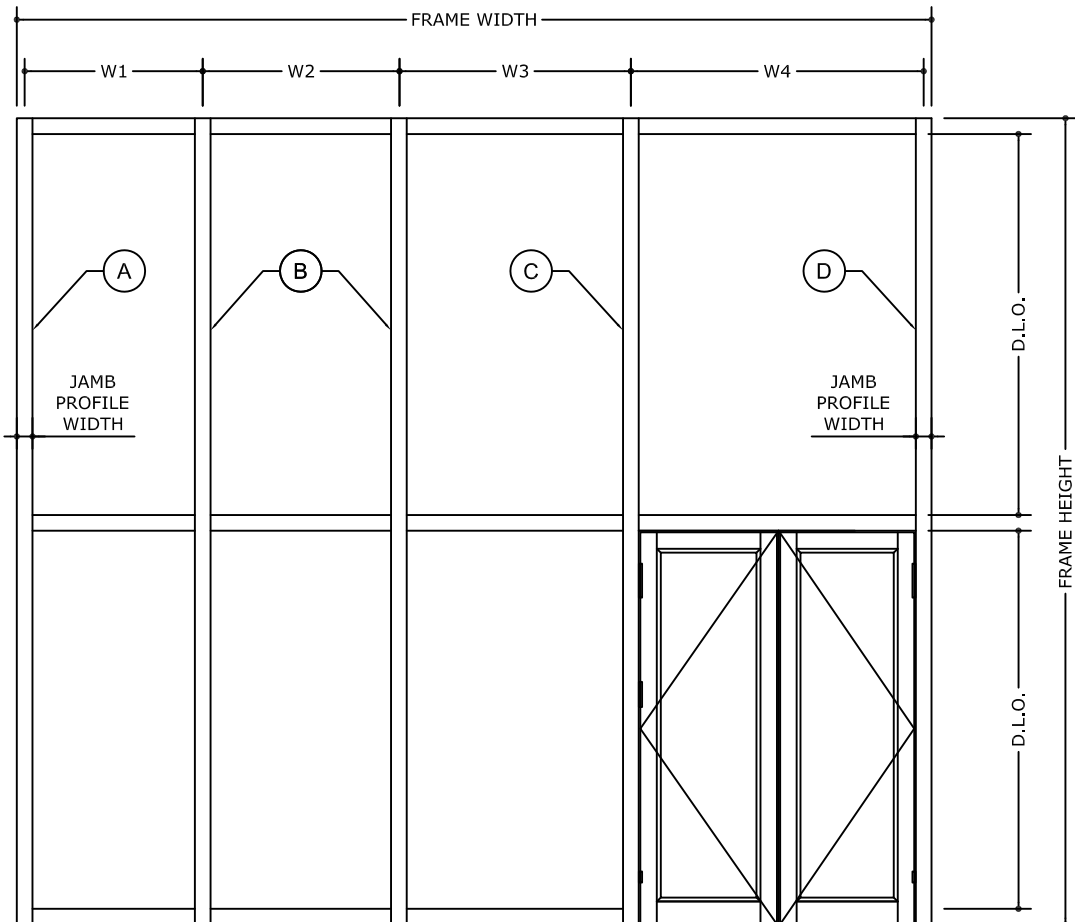

## LOAD DETERMINATION

TRIBUTARY WIDTH A =  $\frac{W1}{2} + 1/2"$  JAMB PROFILE WIDTH  
(FOR STANDARD JAMB MULLION)

TRIBUTARY WIDTH B = LARGER OF  $\frac{W1 + W2}{2}$  OR  $\frac{W2 + W3}{2}$   
(FOR STANDARD MULLION)

TRIBUTARY WIDTH C =  $\frac{W3 + W4}{2}$   
(FOR INTERMEDIATE DOOR MULLION)

TRIBUTARY WIDTH D =  $\frac{W4}{2} + 1/2"$  JAMB PROFILE WIDTH  
(FOR DOOR JAMB MULLION)

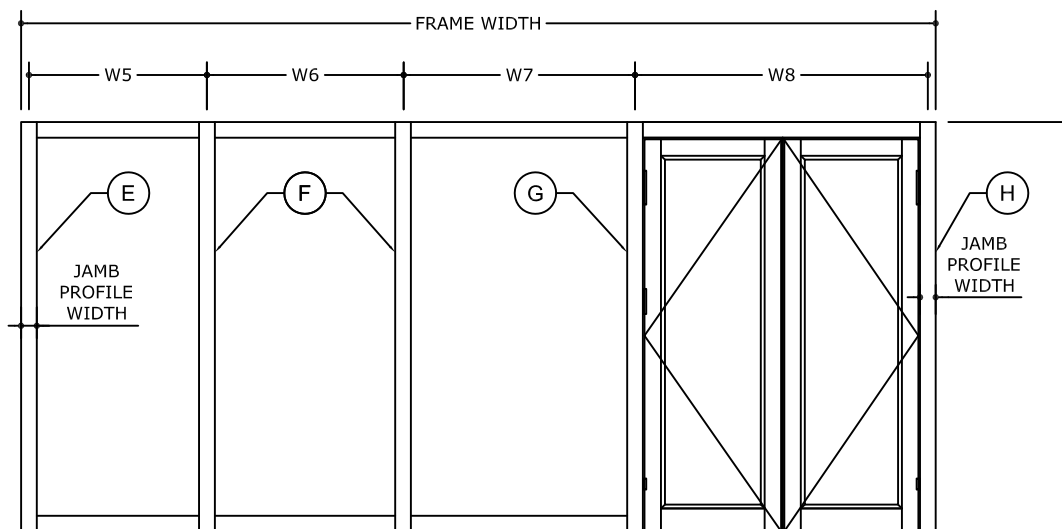

## LOAD DETERMINATION

TRIBUTARY WIDTH E =  $\frac{W5}{2} + 1/2"$  JAMB PROFILE WIDTH  
(FOR STANDARD JAMB MULLION)

TRIBUTARY WIDTH F = LARGER OF  $\frac{W5 + W6}{2}$  OR  $\frac{W6 + W7}{2}$   
(FOR STANDARD MULLION)

TRIBUTARY WIDTH G =  $\frac{W7 + W8}{2}$   
(FOR INTERMEDIATE DOOR MULLION)

TRIBUTARY WIDTH H =  $\frac{W8}{4} + 1/2"$  JAMB PROFILE WIDTH  
(FOR DOOR JAMB MULLION)

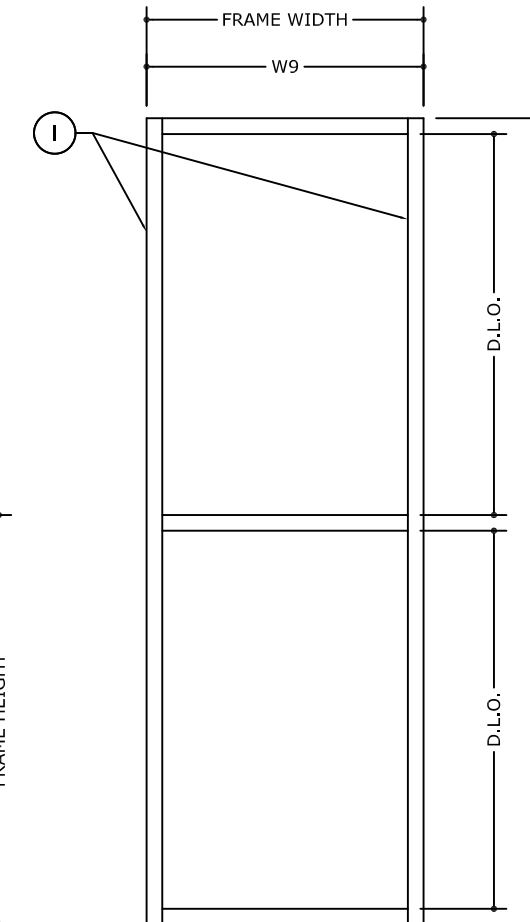

## LOAD DETERMINATION

TRIBUTARY WIDTH I =  $\frac{W9}{2}$   
(FOR STANDARD JAMB MULLION)

A	E	I	JAMB MULLION
B	F		STANDARD MULLION
C	G		DOOR JAMB INTERMEDIATE MULLION
D	H		DOOR JAMB MULLION

# Reliance™ StormMax® SINGLE SPAN MULLION

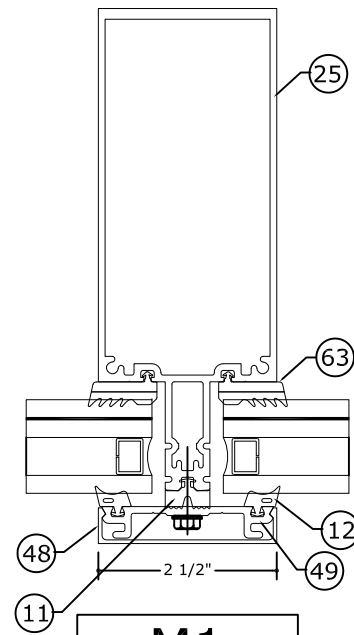

**M1**  
Ix= 10.803 in4  
Sx= 3.1168 in3

IN TERMS OF ALUMINUM

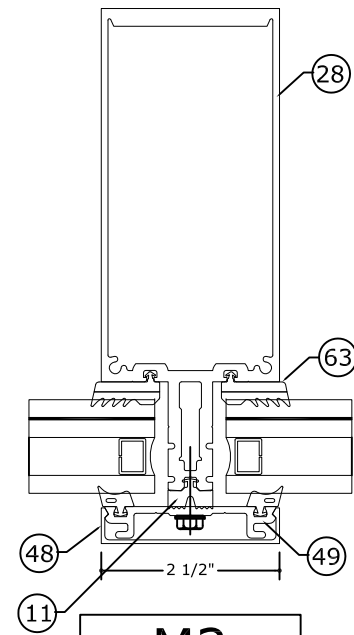

**M2**  
Ix= 14.226 in4  
Sx= 4.0529 in3

IN TERMS OF ALUMINUM

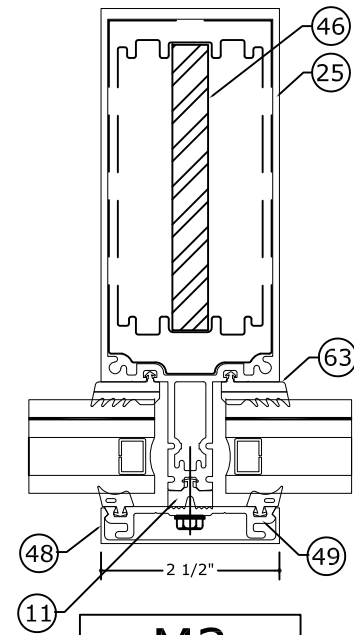

**M3**  
Ix= 28.759 in4  
Sx= 6.7634 in3

IN TERMS OF ALUMINUM

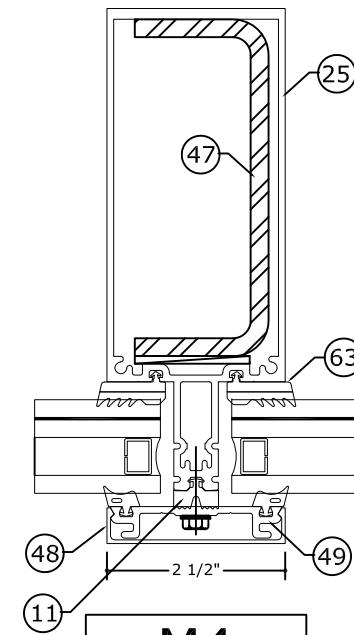

**M4**  
Ix= 29.375 in4  
Sx= 7.31 in3

IN TERMS OF ALUMINUM

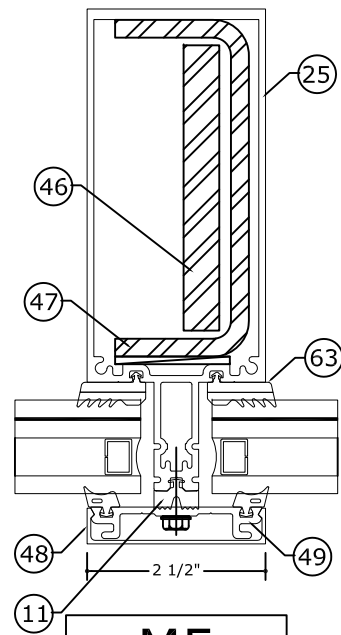

**M5**  
Ix= 33.207 in4  
Sx= 7.602 in3

IN TERMS OF ALUMINUM

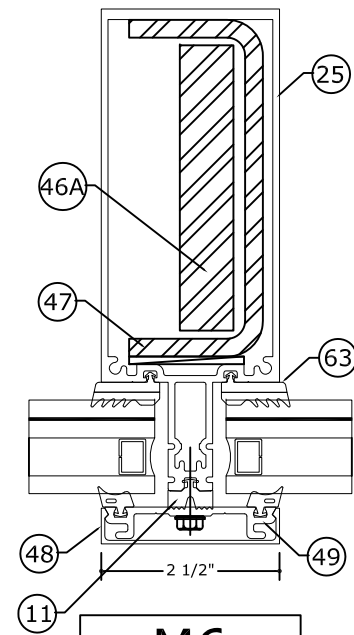

**M6**  
Ix= 48.127 in4  
Sx= 10.740 in3

IN TERMS OF ALUMINUM

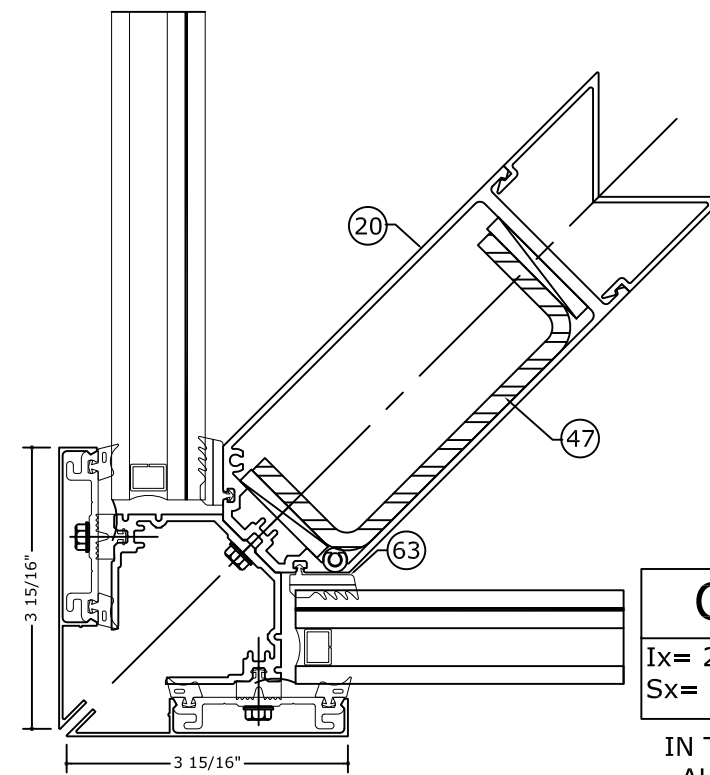

**CM1**  
Ix= 27.782 in4  
Sx= 8.6737 in3

IN TERMS OF ALUMINUM

NOTE:  
SINGLE SPAN  
REINFORCEMENT IS FULL  
LENGTH.

NOTE:  
REINFORCEMENT MEMBERS  
MUST BE SHIMMED TIGHT.



04/29/2021

**ENGINEERING EXPRESS®**  
CORPORATE OFFICE:  
160 SW 12th AVE., SUITE 106  
DEERFIELD BEACH, FL 33442  
(954) 354-0660 | (866) 396-9999  
TEAM@ENGINEERINGEXPRESS.COM  
ENGINEERINGEXPRESS.COM

**Oldcastle BuildingEnvelope®**

803 AIRPORT ROAD  
TERRELL, TX, 75160  
Phn. (972) 551-6100

Reliance™ StormMax® Dry Glazed  
CURTAIN WALL SYSTEM

REMARKS	DRWN	CHKD	DATE
INIT ISSUE	JEM	AJP	08/21/20
2020 TDI UPDATE	TAE	AJP	03/17/21

COPYRIGHT ENGINEERING EXPRESS®

20-30425.1

SCALE: NTS UNLESS NOTED

06 OF 41

# Reliance™ StormMax® SINGLE SPAN MULLION

FRANK BENNARDO, P.E.  
PE# 96064 CA.-F-11383



04/29/2021



CORPORATE OFFICE:  
160 SW 12th AVE., SUITE 106  
DEERFIELD BEACH, FL 33442  
(954) 354-0660 | (866) 396-9999  
TEAM@ENGINEERINGEXPRESS.COM  
ENGINEERINGEXPRESS.COM

**Oldcastle BuildingEnvelope®**  
803 AIRPORT ROAD  
TERRELL, TX, 75160  
Phn. (972) 551-6100

Reliance™ StormMax® Dry Glazed  
CURTAIN WALL SYSTEM

REMARKS	DRWN	CHKD	DATE
INIT ISSUE	JEM	AJP	08/21/20
2020 TDI UPDATE	TAE	AJP	03/17/21

COPYRIGHT ENGINEERING EXPRESS®

20-30425.1

SCALE: NTS UNLESS NOTED

07 OF 41

NOTE:  
SINGLE SPAN  
REINFORCEMENT IS FULL  
LENGTH.

NOTE:  
REINFORCEMENT MEMBERS  
MUST BE SHIMMED TIGHT.

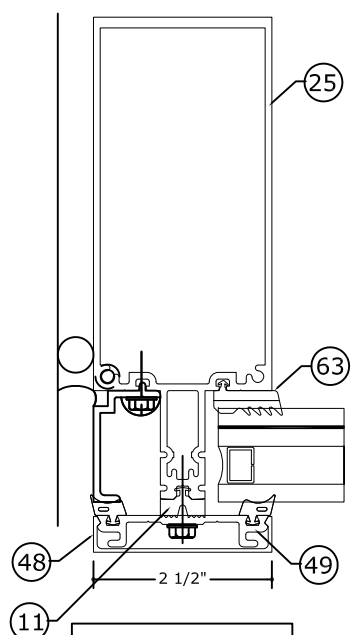

**J1**  
Ix= 10.803 in4  
Sx= 3.1168 in3  
IN TERMS OF  
ALUMINUM

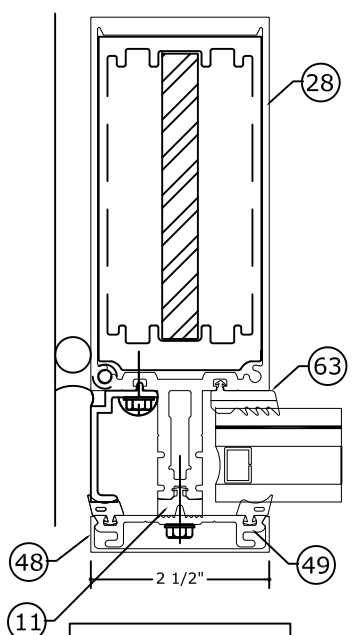

**J2**  
Ix= 40.8090 in4  
Sx= 9.3365 in3  
IN TERMS OF  
ALUMINUM

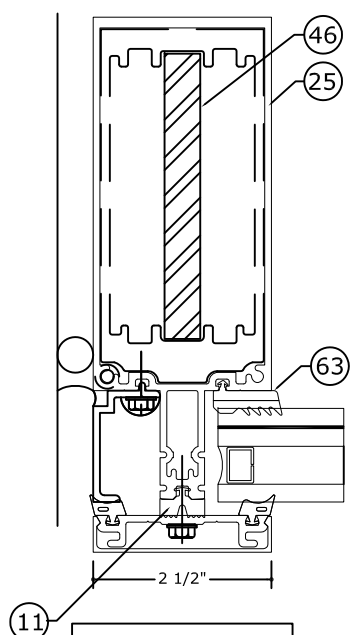

**J3**  
Ix= 28.759 in4  
Sx= 6.7634 in3  
IN TERMS OF  
ALUMINUM

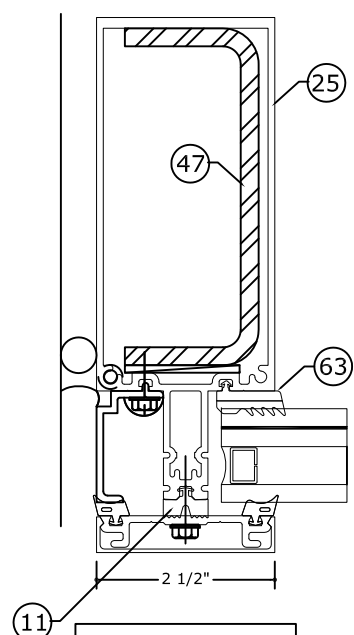

**J4**  
Ix= 29.375 in4  
Sx= 7.31 in3  
IN TERMS OF  
ALUMINUM

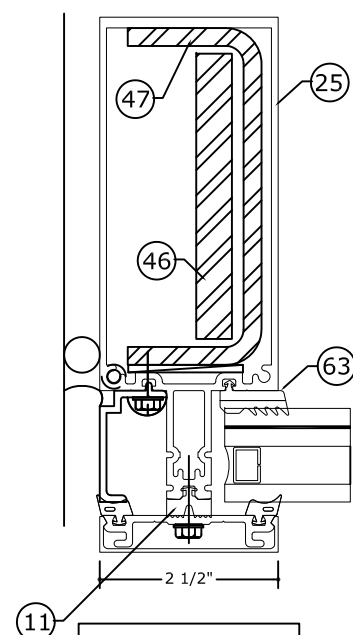

**J5**  
Ix= 33.207 in4  
Sx= 7.602 in3  
IN TERMS OF  
ALUMINUM

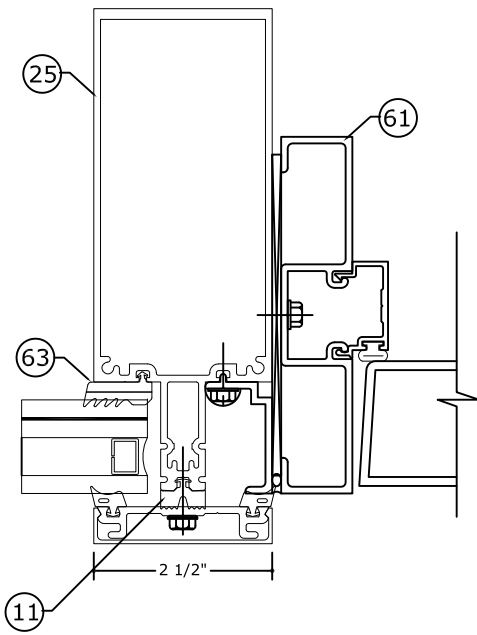

**DJ1**  
Ix= 10.803 in4  
Sx= 3.1168 in3  
IN TERMS OF  
ALUMINUM

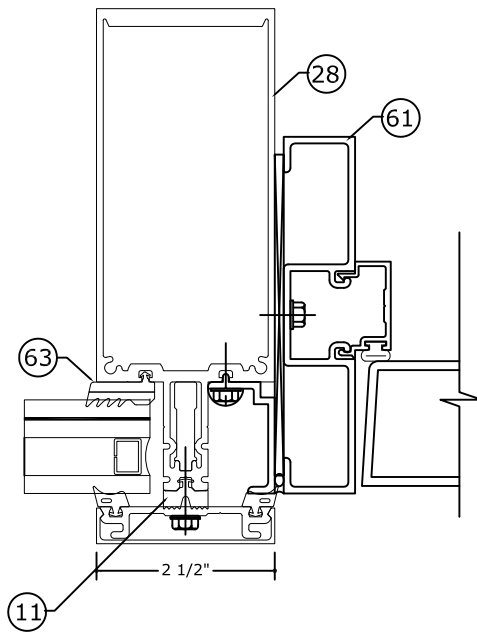

**DJ2**  
Ix= 14.226 in4  
Sx= 4.0529 in3  
IN TERMS OF  
ALUMINUM

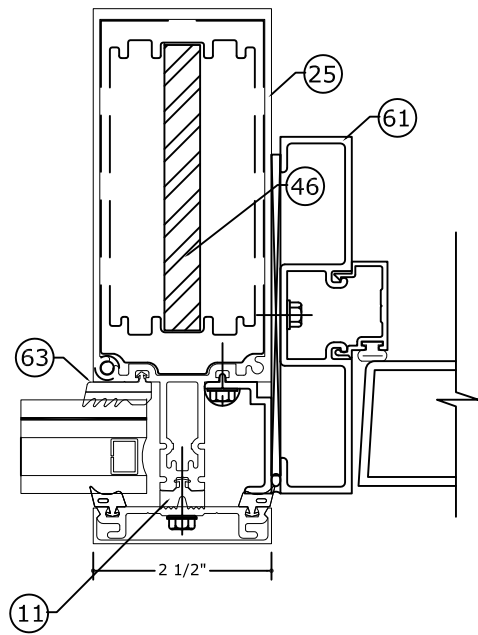

**DJ3**  
Ix= 28.759 in4  
Sx= 6.7634 in3  
IN TERMS OF  
ALUMINUM

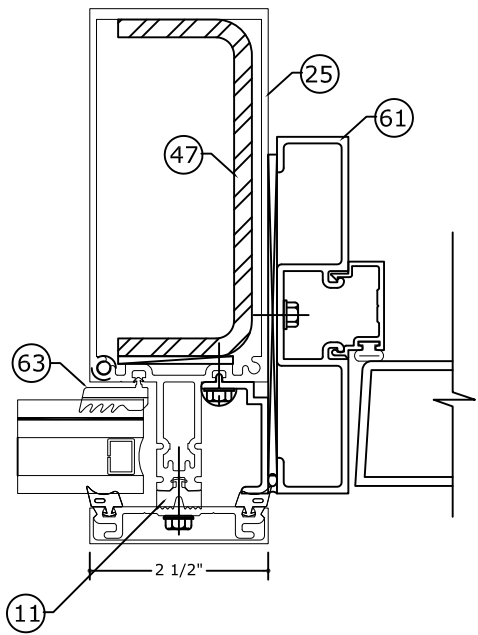

**DJ4**  
Ix= 29.375 in4  
Sx= 7.31 in3  
IN TERMS OF  
ALUMINUM

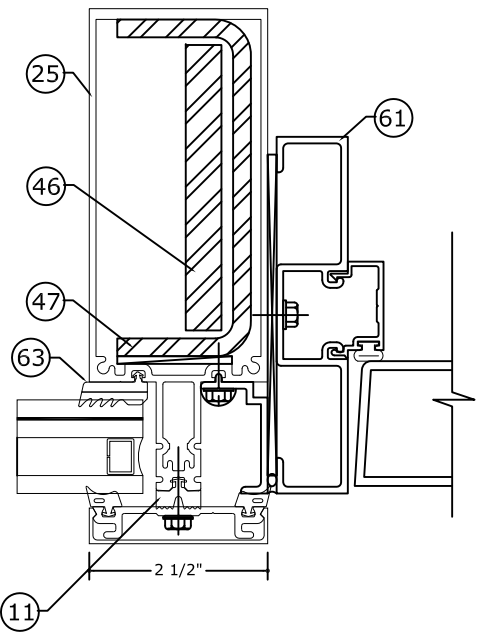

**DJ5**  
Ix= 33.207 in4  
Sx= 7.602 in3  
IN TERMS OF  
ALUMINUM

C:\Users\thayer\Engineering\Express\Production - Documents\Projects\20-30425 Impact Curtain Wall (Reliance) - TDI Submittal\01 Drawings\2020 TDI Update\20-30425.1a Impact Curtain Wall (Dry Glazed).dwg

04/29/2021 - 3:06pm thayer

# MAXIMUM A.S.D. DESIGN PRESSURE RATING FOR STANDARD MULLIONS - SINGLE SPAN

SINGLE SPAN MULLION LOADING CHART		MULLION TYPE M1 - DJ1		MULLION TYPE M2 - DJ2		MULLION TYPE M3 - DJ3		MULLION TYPE M4 - DJ4		MULLION TYPE M5 - DJ5		MULLION TYPE M6	
FRAME HEIGHT (in)	TRIBUTARY WIDTH (in)	(+) P.S.F.	(-) P.S.F.	(+) P.S.F.	(-) P.S.F.	(+) P.S.F.	(-) P.S.F.	(+) P.S.F.	(-) P.S.F.	(+) P.S.F.	(-) P.S.F.	(+) P.S.F.	(-) P.S.F.
60	24	65	65	70	70	70	70	70	70	70	70	70	70
	30	65	65	70	70	70	70	70	70	70	70	70	70
	36	65	65	70	70	70	70	70	70	70	70	70	70
	42	65	65	70	70	70	70	70	70	70	70	70	70
	48	65	65	70	70	70	70	70	70	70	70	70	70
	54	65	65	70	70	70	70	70	70	70	70	70	70
	60	65	65	70	70	70	70	70	70	70	70	70	70
	66	65	65	70	70	70	70	70	70	70	70	70	70
	72	65	65	70	70	70	70	70	70	70	70	70	70
74	-	-	70	70	70	70	70	70	70	70	70	70	
67	24	65	65	70	70	70	70	70	70	70	70	70	70
	30	65	65	70	70	70	70	70	70	70	70	70	70
	36	65	65	70	70	70	70	70	70	70	70	70	70
	42	65	65	70	70	70	70	70	70	70	70	70	70
	48	65	65	70	70	70	70	70	70	70	70	70	70
	54	65	65	70	70	70	70	70	70	70	70	70	70
	60	65	65	70	70	70	70	70	70	70	70	70	70
	66	65	65	70	70	70	70	70	70	70	70	70	70
	72	65	65	70	70	70	70	70	70	70	70	70	70
74	-	-	70	70	70	70	70	70	70	70	70	70	
73	24	65	65	70	70	70	70	70	70	70	70	70	70
	30	65	65	70	70	70	70	70	70	70	70	70	70
	36	65	65	70	70	70	70	70	70	70	70	70	70
	42	65	65	70	70	70	70	70	70	70	70	70	70
	48	65	65	70	70	70	70	70	70	70	70	70	70
	54	65	65	70	70	70	70	70	70	70	70	70	70
	60	65	65	70	70	70	70	70	70	70	70	70	70
	66	65	65	70	70	70	70	70	70	70	70	70	70
	72	65	65	70	70	70	70	70	70	70	70	70	70
74	-	-	70	70	70	70	70	70	70	70	70	70	
78	24	65	65	70	70	70	70	70	70	70	70	70	70
	30	65	65	70	70	70	70	70	70	70	70	70	70
	36	65	65	70	70	70	70	70	70	70	70	70	70
	42	65	65	70	70	70	70	70	70	70	70	70	70
	48	65	65	70	70	70	70	70	70	70	70	70	70
	54	65	65	70	70	70	70	70	70	70	70	70	70
	60	65	65	70	70	70	70	70	70	70	70	70	70
	66	65	65	-	-	70	70	70	70	70	70	70	70
	72	-	-	-	-	70	70	70	70	70	70	70	70
74	-	-	-	-	70	70	70	70	70	70	70	70	

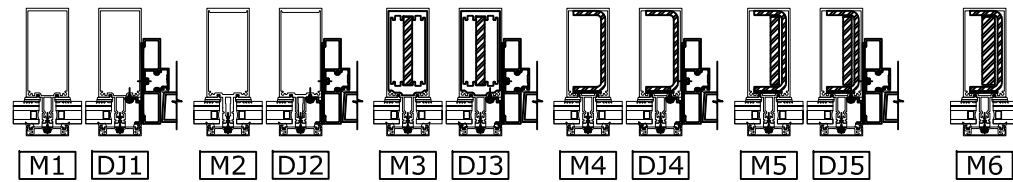

# MAXIMUM A.S.D. DESIGN PRESSURE RATING FOR STANDARD JAMBS - SINGLE SPAN

SINGLE SPAN JAMB LOADING CHART		JAMB TYPE J1		JAMB TYPE J2		JAMB TYPE J3		JAMB TYPE J4		JAMB TYPE J5	
FRAME HEIGHT (in)	TRIBUTARY WIDTH (in)	(+) P.S.F.	(-) P.S.F.	(+) P.S.F.	(-) P.S.F.	(+) P.S.F.	(-) P.S.F.	(+) P.S.F.	(-) P.S.F.	(+) P.S.F.	(-) P.S.F.
60	8	70	70	70	70	70	70	70	70	70	70
	12	70	70	70	70	70	70	70	70	70	70
	16	70	70	70	70	70	70	70	70	70	70
	20	70	70	70	70	70	70	70	70	70	70
	25-1/2	70	70	70	70	70	70	70	70	70	70
	31-1/2	70	70	70	70	70	70	70	70	70	70
	38	70	70	70	70	70	70	70	70	70	70
	44	70	70	70	70	70	70	70	70	70	70
	50	-	-	70	70	70	70	70	70	70	70
56	-	-	70	70	70	70	70	70	70	70	
67	8	70	70	70	70	70	70	70	70	70	70
	12	70	70	70	70	70	70	70	70	70	70
	16	70	70	70	70	70	70	70	70	70	70
	20	70	70	70	70	70	70	70	70	70	70
	25-1/2	70	70	70	70	70	70	70	70	70	70
	31-1/2	70	70	70	70	70	70	70	70	70	70
	38	70	70	70	70	70	70	70	70	70	70
	44	-	-	70	70	70	70	70	70	70	70
	50	-	-	70	70	70	70	70	70	70	70
56	-	-	70	70	-	-	70	70	70	70	
73	8	70	70	70	70	70	70	70	70	70	70
	12	70	70	70	70	70	70	70	70	70	70
	16	70	70	70	70	70	70	70	70	70	70
	20	70	70	70	70	70	70	70	70	70	70
	25-1/2	70	70	70	70	70	70	70	70	70	70
	31-1/2	70	70	70	70	70	70	70	70	70	70
	38	-	-	70	70	70	70	70	70	70	70
	44	-	-	70	70	70	70	70	70	70	70
	50	-	-	70	70	-	-	70	70	70	70
56	-	-	70	70	-	-	70	70	70	70	
78	8	70	70	70	70	70	70	70	70	70	70
	12	70	70	70	70	70	70	70	70	70	70
	16	70	70	70	70	70	70	70	70	70	70
	20	70	70	70	70	70	70	70	70	70	70
	25-1/2	70	70	70	70	70	70	70	70	70	70
	31-1/2	70	70	70	70	70	70	70	70	70	70
	38	-	-	70	70	70	70	70	70	70	70
	44	-	-	70	70	70	70	70	70	70	70
	50	-	-	70	70	-	-	70	70	70	70
56	-	-	70	70	-	-	70	70	70	70	

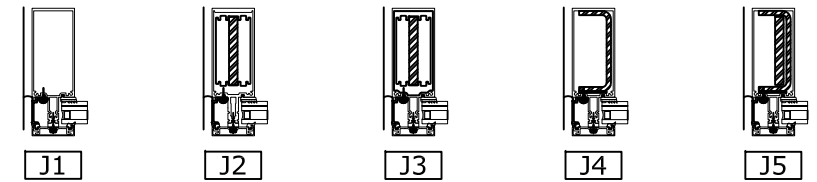

FRANK BENNARDO, P.E.  
PE# 96064 CA-F-11383

04/29/2021

**ENGINEERING EXPRESS**  
CORPORATE OFFICE:  
160 SW 12th AVE, SUITE 106  
DEERFIELD BEACH, FL 33442  
(954) 354-0660 | (866) 396-9999  
TEAM@ENGINEERINGEXPRESS.COM  
ENGINEERINGEXPRESS.COM

**Oldcastle BuildingEnvelope®**  
803 AIRPORT ROAD  
TERRELL, TX, 75160  
Phn. (972) 551-6100

Reliance™ StormMax® Dry Glazed  
CURTAIN WALL SYSTEM

DRWN	CHKD	DATE
JEM	AJP	08/21/20
TAE	AJP	03/17/21

REMARKS  
INIT ISSUE  
2020 TDI UPDATE

COPYRIGHT ENGINEERING EXPRESS®

20-30425.1

SCALE: NTS UNLESS NOTED

08 OF 41



# MAXIMUM A.S.D. DESIGN PRESSURE RATING FOR STANDARD MULLIONS - SINGLE SPAN

SINGLE SPAN MULLION LOADING CHART		MULLION TYPE		MULLION TYPE		MULLION TYPE		MULLION TYPE		MULLION TYPE		MULLION TYPE	
		M1 - DJ1		M2 - DJ2		M3 - DJ3		M4 - DJ4		M5 - DJ5		M6	
FRAME HEIGHT (in)	TRIBUTARY WIDTH (in)	(+) P.S.F.	(-) P.S.F.	(+) P.S.F.	(-) P.S.F.	(+) P.S.F.	(-) P.S.F.	(+) P.S.F.	(-) P.S.F.	(+) P.S.F.	(-) P.S.F.	(+) P.S.F.	(-) P.S.F.
84	24	65	65	70	70	70	70	70	70	70	70	70	70
	30	65	65	70	70	70	70	70	70	70	70	70	70
	36	65	65	70	70	70	70	70	70	70	70	70	70
	42	65	65	70	70	70	70	70	70	70	70	70	70
	48	65	65	70	70	70	70	70	70	70	70	70	70
	54	65	65	70	70	70	70	70	70	70	70	70	70
	60	65	65	-	-	70	70	70	70	70	70	70	70
	66	-	-	-	-	70	70	70	70	70	70	70	70
	72	-	-	-	-	70	70	70	70	70	70	70	70
74	-	-	-	-	70	70	70	70	70	70	70	70	
90	24	65	65	70	70	70	70	70	70	70	70	70	70
	30	65	65	70	70	70	70	70	70	70	70	70	70
	36	65	65	70	70	70	70	70	70	70	70	70	70
	42	65	65	70	70	70	70	70	70	70	70	70	70
	48	65	65	70	70	70	70	70	70	70	70	70	70
	54	65	65	-	-	70	70	70	70	70	70	70	70
	60	-	-	-	-	70	70	70	70	70	70	70	70
	66	-	-	-	-	70	70	70	70	70	70	70	70
	72	-	-	-	-	70	70	70	70	70	70	70	70
74	-	-	-	-	70	70	70	70	70	70	70	70	
96	24	65	65	70	70	70	70	70	70	70	70	70	70
	30	65	65	70	70	70	70	70	70	70	70	70	70
	36	65	65	70	70	70	70	70	70	70	70	70	70
	42	65	65	70	70	70	70	70	70	70	70	70	70
	48	65	65	70	70	70	70	70	70	70	70	70	70
	54	63	63	-	-	70	70	70	70	70	70	70	70
	60	-	-	-	-	70	70	70	70	70	70	70	70
	66	-	-	-	-	70	70	70	70	70	70	70	70
	72	-	-	-	-	70	70	70	70	70	70	70	70
74	-	-	-	-	70	70	70	70	70	70	70	70	
101	24	65	65	70	70	70	70	70	70	70	70	70	70
	30	65	65	70	70	70	70	70	70	70	70	70	70
	36	65	65	70	70	70	70	70	70	70	70	70	70
	42	65	65	70	70	70	70	70	70	70	70	70	70
	48	63	63	70	70	70	70	70	70	70	70	70	70
	54	-	-	-	-	70	70	70	70	70	70	70	70
	60	-	-	-	-	70	70	70	70	70	70	70	70
	66	-	-	-	-	70	70	70	70	70	70	70	70
	72	-	-	-	-	70	70	70	70	70	70	70	70
74	-	-	-	-	70	70	70	70	70	70	70	70	

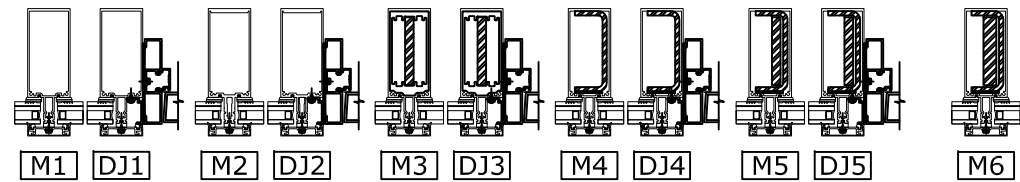

# MAXIMUM A.S.D. DESIGN PRESSURE RATING FOR STANDARD JAMBS - SINGLE SPAN

SINGLE SPAN JAMB LOADING CHART		JAMB TYPE		JAMB TYPE		JAMB TYPE		JAMB TYPE		JAMB TYPE	
		J1		J2		J3		J4		J5	
FRAME HEIGHT (in)	TRIBUTARY WIDTH (in)	(+) P.S.F.	(-) P.S.F.	(+) P.S.F.	(-) P.S.F.	(+) P.S.F.	(-) P.S.F.	(+) P.S.F.	(-) P.S.F.	(+) P.S.F.	(-) P.S.F.
84	8	70	70	70	70	70	70	70	70	70	70
	12	70	70	70	70	70	70	70	70	70	70
	16	70	70	70	70	70	70	70	70	70	70
	20	70	70	70	70	70	70	70	70	70	70
	25-1/2	70	70	70	70	70	70	70	70	70	70
	31-1/2	70	70	70	70	70	70	70	70	70	70
	38	-	-	70	70	70	70	70	70	70	70
	44	-	-	70	70	-	-	70	70	70	70
	50	-	-	70	70	-	-	70	70	70	70
56	-	-	-	-	-	-	-	-	70	70	
90	8	70	70	70	70	70	70	70	70	70	70
	12	70	70	70	70	70	70	70	70	70	70
	16	70	70	70	70	70	70	70	70	70	70
	20	70	70	70	70	70	70	70	70	70	70
	25-1/2	70	70	70	70	70	70	70	70	70	70
	31-1/2	-	-	70	70	70	70	70	70	70	70
	38	-	-	70	70	70	70	70	70	70	70
	44	-	-	70	70	-	-	70	70	70	70
	50	-	-	70	70	-	-	70	70	70	70
56	-	-	-	-	-	-	-	-	70	70	
96	8	70	70	70	70	70	70	70	70	70	70
	12	70	70	70	70	70	70	70	70	70	70
	16	70	70	70	70	70	70	70	70	70	70
	20	70	70	70	70	70	70	70	70	70	70
	25-1/2	70	70	70	70	70	70	70	70	70	70
	31-1/2	-	-	70	70	70	70	70	70	70	70
	38	-	-	70	70	-	-	70	70	70	70
	44	-	-	70	70	-	-	70	70	70	70
	50	-	-	-	-	-	-	-	-	70	70
56	-	-	-	-	-	-	-	-	70	70	
101	8	70	70	70	70	70	70	70	70	70	70
	12	70	70	70	70	70	70	70	70	70	70
	16	70	70	70	70	70	70	70	70	70	70
	20	70	70	70	70	70	70	70	70	70	70
	25-1/2	70	70	70	70	70	70	70	70	70	70
	31-1/2	-	-	70	70	70	70	70	70	70	70
	38	-	-	70	70	-	-	70	70	70	70
	44	-	-	70	70	-	-	70	70	70	70
	50	-	-	-	-	-	-	-	-	70	70
56	-	-	-	-	-	-	-	-	70	70	

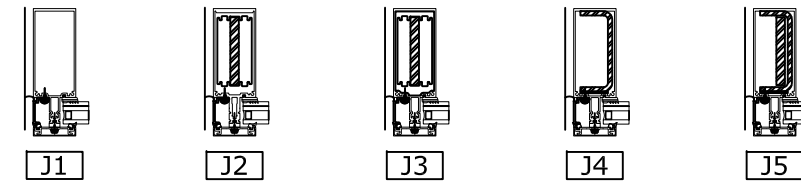

FRANK BENNARDO, P.E.  
PE# 96064 CA-F-11383



04/29/2021

**ENGINEERING EXPRESS**  
CORPORATE OFFICE:  
160 SW 12th AVE, SUITE 106  
DEERFIELD BEACH, FL 33442  
(954) 354-0660 | (866) 396-9999  
TEAM@ENGINEERINGEXPRESS.COM  
ENGINEERINGEXPRESS.COM

**Oldcastle BuildingEnvelope®**  
803 AIRPORT ROAD  
TERRELL, TX, 75160  
Phn. (972) 551-6100  
Reliance™ StormMax® Dry Glazed  
CURTAIN WALL SYSTEM

DRWN	CHKD	DATE
JEM	AJP	08/21/20
TAE	AJP	03/17/21
REMARKS		
INIT ISSUE		
2020 TDI UPDATE		

COPYRIGHT ENGINEERING EXPRESS®  
**20-30425.1**  
SCALE: NTS UNLESS NOTED  
**09** OF **41**

C:\Users\thayer\Engineering\Express\Production - Documents\Projects\20-30425 Impact Curtain Wall (Reliance) - TDI Submittal\01 Drawings\2020 TDI Update\20-30425\_1a Impact Curtain Wall (Dry Glazed).dwg

thayer

04/29/2021 - 3:06pm

# MAXIMUM A.S.D. DESIGN PRESSURE RATING FOR STANDARD MULLIONS - SINGLE SPAN

SINGLE SPAN MULLION LOADING CHART		MULLION TYPE M1 - DJ1		MULLION TYPE M3 - DJ3		MULLION TYPE M4 - DJ4		MULLION TYPE M5 - DJ5		MULLION TYPE M6	
FRAME HEIGHT (in)	TRIBUTARY WIDTH (in)	(+) P.S.F.	(-) P.S.F.	(+) P.S.F.	(-) P.S.F.	(+) P.S.F.	(-) P.S.F.	(+) P.S.F.	(-) P.S.F.	(+) P.S.F.	(-) P.S.F.
106	24	65	65	70	70	70	70	70	70	70	70
	30	65	65	70	70	70	70	70	70	70	70
	36	65	65	70	70	70	70	70	70	70	70
	42	65	65	70	70	70	70	70	70	70	70
	48	60	60	70	70	70	70	70	70	70	70
	54	-	-	70	70	70	70	70	70	70	70
	60	-	-	70	70	70	70	70	70	70	70
	66	-	-	70	70	70	70	70	70	70	70
	72	-	-	70	70	70	70	70	70	70	70
	74	-	-	70	70	70	70	70	70	70	70
114	24	-	-	70	70	70	70	70	70	70	70
	30	-	-	70	70	70	70	70	70	70	70
	36	-	-	70	70	70	70	70	70	70	70
	42	-	-	70	70	70	70	70	70	70	70
	48	-	-	70	70	70	70	70	70	70	70
	54	-	-	70	70	70	70	70	70	70	70
	60	-	-	70	70	70	70	70	70	70	70
	66	-	-	70	70	70	70	70	70	70	70
	72	-	-	70	70	70	70	70	70	70	70
	74	-	-	70	70	70	70	70	70	70	70
120	24	-	-	70	70	70	70	70	70	70	70
	30	-	-	70	70	70	70	70	70	70	70
	36	-	-	70	70	70	70	70	70	70	70
	42	-	-	70	70	70	70	70	70	70	70
	48	-	-	70	70	70	70	70	70	70	70
	54	-	-	70	70	70	70	70	70	70	70
	60	-	-	70	70	70	70	70	70	70	70
	66	-	-	70	70	70	70	70	70	70	70
	72	-	-	70	70	70	70	70	70	70	70
	74	-	-	70	70	70	70	70	70	70	70
126	24	-	-	70	70	70	70	70	70	70	70
	30	-	-	70	70	70	70	70	70	70	70
	36	-	-	70	70	70	70	70	70	70	70
	42	-	-	70	70	70	70	70	70	70	70
	48	-	-	70	70	70	70	70	70	70	70
	54	-	-	70	70	70	70	70	70	70	70
	60	-	-	70	70	70	70	70	70	70	70
	66	-	-	70	70	70	70	70	70	70	70
	72	-	-	-	-	-	-	70	70	-	-
	74	-	-	-	-	-	-	70	70	-	-

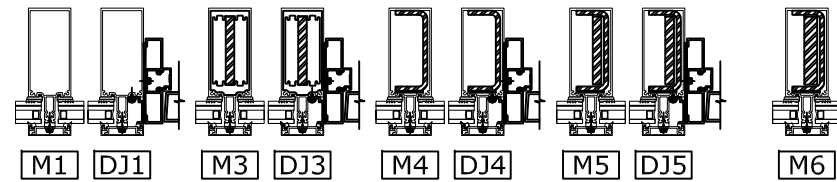

# MAXIMUM A.S.D. DESIGN PRESSURE RATING FOR STANDARD JAMBS - SINGLE SPAN

SINGLE SPAN JAMB LOADING CHART		JAMB TYPE J1		JAMB TYPE J2		JAMB TYPE J3		JAMB TYPE J4		JAMB TYPE J5	
FRAME HEIGHT (in)	TRIBUTARY WIDTH (in)	(+) P.S.F.	(-) P.S.F.	(+) P.S.F.	(-) P.S.F.	(+) P.S.F.	(-) P.S.F.	(+) P.S.F.	(-) P.S.F.	(+) P.S.F.	(-) P.S.F.
106	8	65	65	70	70	70	70	70	70	70	70
	12	65	65	70	70	70	70	70	70	70	70
	16	65	65	70	70	70	70	70	70	70	70
	20	65	65	70	70	70	70	70	70	70	70
	25-1/2	65	65	70	70	70	70	70	70	70	70
	31-1/2	-	-	70	70	70	70	70	70	70	70
	38	-	-	70	70	-	-	70	70	70	70
	44	-	-	70	70	-	-	70	70	70	70
	50	-	-	-	-	-	-	-	-	70	70
	56	-	-	-	-	-	-	-	-	-	-
114	8	-	-	70	70	70	70	70	70	70	70
	12	-	-	70	70	70	70	70	70	70	70
	16	-	-	70	70	70	70	70	70	70	70
	20	-	-	70	70	70	70	70	70	70	70
	25-1/2	-	-	70	70	70	70	70	70	70	70
	31-1/2	-	-	70	70	70	70	70	70	70	70
	38	-	-	70	70	-	-	70	70	70	70
	44	-	-	-	-	-	-	-	-	70	70
	50	-	-	-	-	-	-	-	-	70	70
	56	-	-	-	-	-	-	-	-	-	-
120	8	-	-	70	70	70	70	70	70	70	70
	12	-	-	70	70	70	70	70	70	70	70
	16	-	-	70	70	70	70	70	70	70	70
	20	-	-	70	70	70	70	70	70	70	70
	25-1/2	-	-	70	70	70	70	70	70	70	70
	31-1/2	-	-	70	70	-	-	70	70	70	70
	38	-	-	70	70	-	-	70	70	70	70
	44	-	-	-	-	-	-	-	-	70	70
	50	-	-	-	-	-	-	-	-	-	-
	56	-	-	-	-	-	-	-	-	-	-
126	8	-	-	70	70	70	70	70	70	70	70
	12	-	-	70	70	70	70	70	70	70	70
	16	-	-	70	70	70	70	70	70	70	70
	20	-	-	70	70	70	70	70	70	70	70
	25-1/2	-	-	70	70	70	70	70	70	70	70
	31-1/2	-	-	70	70	-	-	70	70	70	70
	38	-	-	-	-	-	-	-	-	70	70
	44	-	-	-	-	-	-	-	-	70	70
	50	-	-	-	-	-	-	-	-	-	-
	56	-	-	-	-	-	-	-	-	-	-

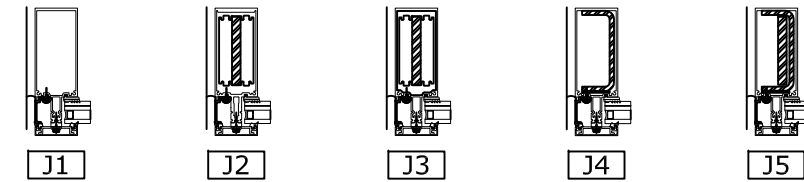

FRANK BENNARDO, P.E.  
PE# 96064 CA.-F-11383



04/29/2021

**ENGINEERING EXPRESS**  
CORPORATE OFFICE:  
160 SW 12th AVE, SUITE 106  
DEERFIELD BEACH, FL 33442  
(954) 354-0660 | (866) 396-9999  
TEAM@ENGINEERINGEXPRESS.COM  
ENGINEERINGEXPRESS.COM

**Oldcastle BuildingEnvelope®**  
803 AIRPORT ROAD  
TERRELL, TX, 75160  
Phn. (972) 551-6100

Reliance™ StormMax® Dry Glazed  
CURTAIN WALL SYSTEM

DRWN	CHKD	DATE
JEM	AJP	08/21/20
TAE	AJP	03/17/21

REMARKS  
INIT ISSUE  
2020 TDI UPDATE

COPYRIGHT ENGINEERING EXPRESS®

20-30425.1

SCALE: NTS UNLESS NOTED

10 OF 41

# MAXIMUM A.S.D. DESIGN PRESSURE RATING FOR STANDARD MULLIONS - SINGLE SPAN

SINGLE SPAN MULLION LOADING CHART		MULLION TYPE M3 - DJ3		MULLION TYPE M4 - DJ4		MULLION TYPE M5 - DJ5		MULLION TYPE M6	
FRAME HEIGHT (in)	TRIBUTARY WIDTH (in)	(+) P.S.F.	(-) P.S.F.	(+) P.S.F.	(-) P.S.F.	(+) P.S.F.	(-) P.S.F.	(+) P.S.F.	(-) P.S.F.
132	24	70	70	70	70	70	70	70	70
	30	70	70	70	70	70	70	70	70
	36	70	70	70	70	70	70	70	70
	42	70	70	70	70	70	70	70	70
	48	70	70	70	70	70	70	70	70
	54	70	70	70	70	70	70	70	70
	60	70	70	70	70	70	70	70	70
	66	70	70	70	70	70	70	70	70
	72	-	-	-	-	-	70	70	-
74	-	-	-	-	-	70	70	-	-
138	24	70	70	70	70	70	70	70	70
	30	70	70	70	70	70	70	70	70
	36	70	70	70	70	70	70	70	70
	42	70	70	70	70	70	70	70	70
	48	70	70	70	70	70	70	70	70
	54	70	70	70	70	70	70	70	70
	60	70	70	70	70	70	70	70	70
	66	-	-	-	-	70	70	-	-
	72	-	-	-	-	70	70	-	-
74	-	-	-	-	70	70	-	-	
144	24	70	70	70	70	70	70	70	70
	30	70	70	70	70	70	70	70	70
	36	70	70	70	70	70	70	70	70
	42	70	70	70	70	70	70	70	70
	48	70	70	70	70	70	70	70	70
	54	70	70	70	70	70	70	70	70
	60	70	70	70	70	70	70	70	70
	66	-	-	-	-	70	70	-	-
	72	-	-	-	-	70	70	-	-
74	-	-	-	-	70	70	-	-	
150	24	70	70	70	70	70	70	70	70
	30	70	70	70	70	70	70	70	70
	36	70	70	70	70	70	70	70	70
	42	70	70	70	70	70	70	70	70
	48	70	70	70	70	70	70	70	70
	54	70	70	70	70	70	70	70	70
	60	70	70	70	70	70	70	70	70
	66	-	-	-	-	70	70	-	-
	72	-	-	-	-	70	70	-	-
74	-	-	-	-	70	70	-	-	

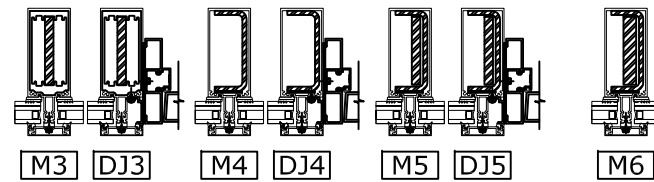

# MAXIMUM A.S.D. DESIGN PRESSURE RATING FOR STANDARD JAMBS - SINGLE SPAN

SINGLE SPAN JAMB LOADING CHART		JAMB TYPE J2		JAMB TYPE J3		JAMB TYPE J4		JAMB TYPE J5	
FRAME HEIGHT (in)	TRIBUTARY WIDTH (in)	(+) P.S.F.	(-) P.S.F.	(+) P.S.F.	(-) P.S.F.	(+) P.S.F.	(-) P.S.F.	(+) P.S.F.	(-) P.S.F.
132	8	70	70	70	70	70	70	70	70
	12	70	70	70	70	70	70	70	70
	16	70	70	70	70	70	70	70	70
	20	70	70	70	70	70	70	70	70
	25-1/2	70	70	70	70	70	70	70	70
	31-1/2	70	70	-	-	70	70	70	70
	38	-	-	-	-	-	-	70	70
	44	-	-	-	-	-	-	-	-
	50	-	-	-	-	-	-	-	-
56	-	-	-	-	-	-	-	-	
138	8	70	70	70	70	70	70	70	70
	12	70	70	70	70	70	70	70	70
	16	70	70	70	70	70	70	70	70
	20	70	70	70	70	70	70	70	70
	25-1/2	70	70	70	70	70	70	70	70
	31-1/2	70	70	-	-	70	70	70	70
	38	-	-	-	-	-	-	70	70
	44	-	-	-	-	-	-	-	-
	50	-	-	-	-	-	-	-	-
56	-	-	-	-	-	-	-	-	
144	8	70	70	70	70	70	70	70	70
	12	70	70	70	70	70	70	70	70
	16	70	70	70	70	70	70	70	70
	20	70	70	70	70	70	70	70	70
	25-1/2	70	70	70	70	70	70	70	70
	31-1/2	70	70	-	-	70	70	70	70
	38	-	-	-	-	-	-	70	70
	44	-	-	-	-	-	-	-	-
	50	-	-	-	-	-	-	-	-
56	-	-	-	-	-	-	-	-	
150	8	70	70	-	-	70	70	70	70
	12	70	70	-	-	70	70	70	70
	16	70	70	-	-	70	70	70	70
	20	70	70	-	-	70	70	70	70
	25-1/2	70	70	-	-	70	70	70	70
	31-1/2	70	70	-	-	70	70	70	70
	38	-	-	-	-	-	-	70	70
	44	-	-	-	-	-	-	-	-
	50	-	-	-	-	-	-	-	-
56	-	-	-	-	-	-	-	-	

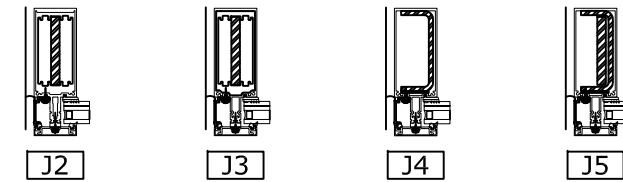

FRANK BENNARDO, P.E.  
PE# 96064 CA.-F-11383



04/29/2021

**ENGINEERING EXPRESS**  
CORPORATE OFFICE:  
160 SW 12th AVE, SUITE 106  
DEERFIELD BEACH, FL 33442  
(954) 354-0660 | (866) 396-9999  
TEAM@ENGINEERINGEXPRESS.COM  
ENGINEERINGEXPRESS.COM

**Oldcastle BuildingEnvelope®**

803 AIRPORT ROAD  
TERRELL, TX, 75160  
Phn. (972) 551-6100

Reliance™ StormMax® Dry Glazed  
CURTAIN WALL SYSTEM

DRWN	CHKD	DATE
JEM	AJP	08/21/20
TAE	AJP	03/17/21

REMARKS  
INIT ISSUE  
2020 TDI UPDATE

COPYRIGHT ENGINEERING EXPRESS®

20-30425.1

SCALE: NTS UNLESS NOTED

11 OF 41

# MAXIMUM A.S.D. DESIGN PRESSURE RATING FOR STANDARD CORNER MULLION - SINGLE SPAN

SINGLE SPAN CORNER MULLION LOADING CHART		MULLION TYPE CM1	
FRAME HEIGHT (in)	TRIBUTARY WIDTH (in)	(+) P.S.F.	(-) P.S.F.
96	24	70	70
	30	70	70
	36	70	70
	42	70	70
	48	70	70
	54	70	70
	60	70	70
	72	70	70
102	24	70	70
	30	70	70
	36	70	70
	42	70	70
	48	70	70
	54	70	70
	60	70	70
	72	70	70
114	24	70	70
	30	70	70
	36	70	70
	42	70	70
	48	70	70
	54	70	70
	60	70	70
	72	70	70
120	24	70	70
	30	70	70
	36	70	70
	42	70	70
	48	70	70
	54	70	70
	60	70	70
	72	70	70

SINGLE SPAN CORNER MULLION LOADING CHART		MULLION TYPE CM1	
FRAME HEIGHT (in)	TRIBUTARY WIDTH (in)	(+) P.S.F.	(-) P.S.F.
126	24	70	70
	30	70	70
	36	70	70
	42	70	70
	48	70	70
	54	70	70
	60	70	70
	72	70	70
132	24	70	70
	30	70	70
	36	70	70
	42	70	70
	48	70	70
	54	70	70
	60	70	70
	72	70	70
138	24	70	70
	30	70	70
	36	70	70
	42	70	70
	48	70	70
	54	70	70
	60	70	70
	72	70	70
144	24	70	70
	30	70	70
	36	70	70
	42	70	70
	48	70	70
	54	70	70
	60	70	70
	72	70	70
150	24	70	70
	30	70	70
	36	70	70
	42	70	70
	48	70	70
	54	70	70
	60	70	70
	72	70	70

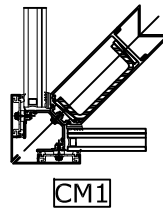

FRANK BENNARDO, P.E.  
PE# 96064 CA.-F-11383



04/29/2021

**ENGINEERING EXPRESS**  
CORPORATE OFFICE:  
160 SW 12th AVE, SUITE 106  
DEERFIELD BEACH, FL 33442  
(954) 354-0660 | (866) 396-9999  
TEAM@ENGINEERINGEXPRESS.COM  
ENGINEERINGEXPRESS.COM

**Oldcastle BuildingEnvelope®**  
803 AIRPORT ROAD  
TERRELL, TX, 75160  
Phn. (972) 551-6100

Reliance™ StormMax® Dry Glazed  
CURTAIN WALL SYSTEM

REMARKS	DRWN	CHKD	DATE
INIT ISSUE	JEM	AJP	08/21/20
2020 TDI UPDATE	TAE	AJP	03/17/21

COPYRIGHT ENGINEERING EXPRESS®

20-30425.1

SCALE: NTS UNLESS NOTED

12 OF 41

C:\Users\thayer\Engineering\Express\Production - Documents\Projects\20-30425 Impact Curtain Wall (Reliance) - TDI Submittal\01\Drawings\2020 TDI Update\20-30425.1a Impact Curtain Wall (Dry Glazed).dwg

04/29/2021 - 3:06pm thayer

# TWIN SPAN MULLION DETERMINATION LOAD

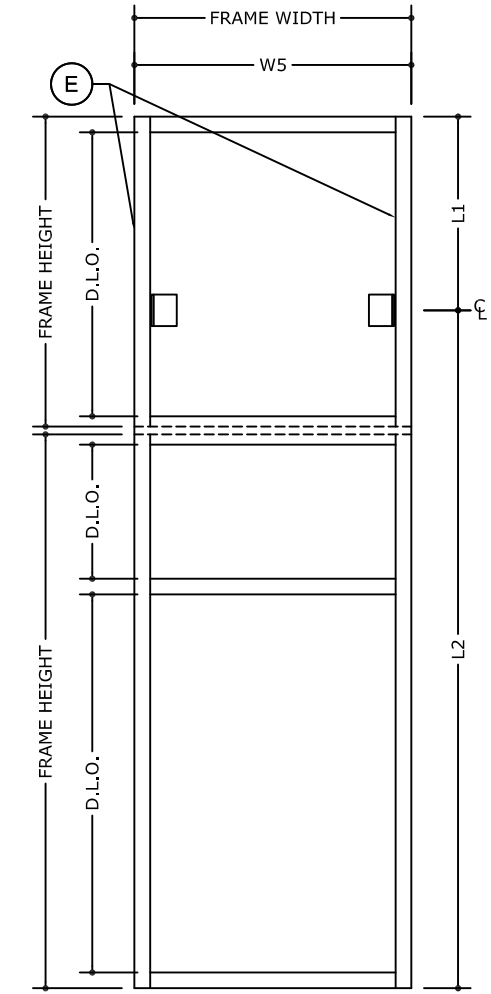
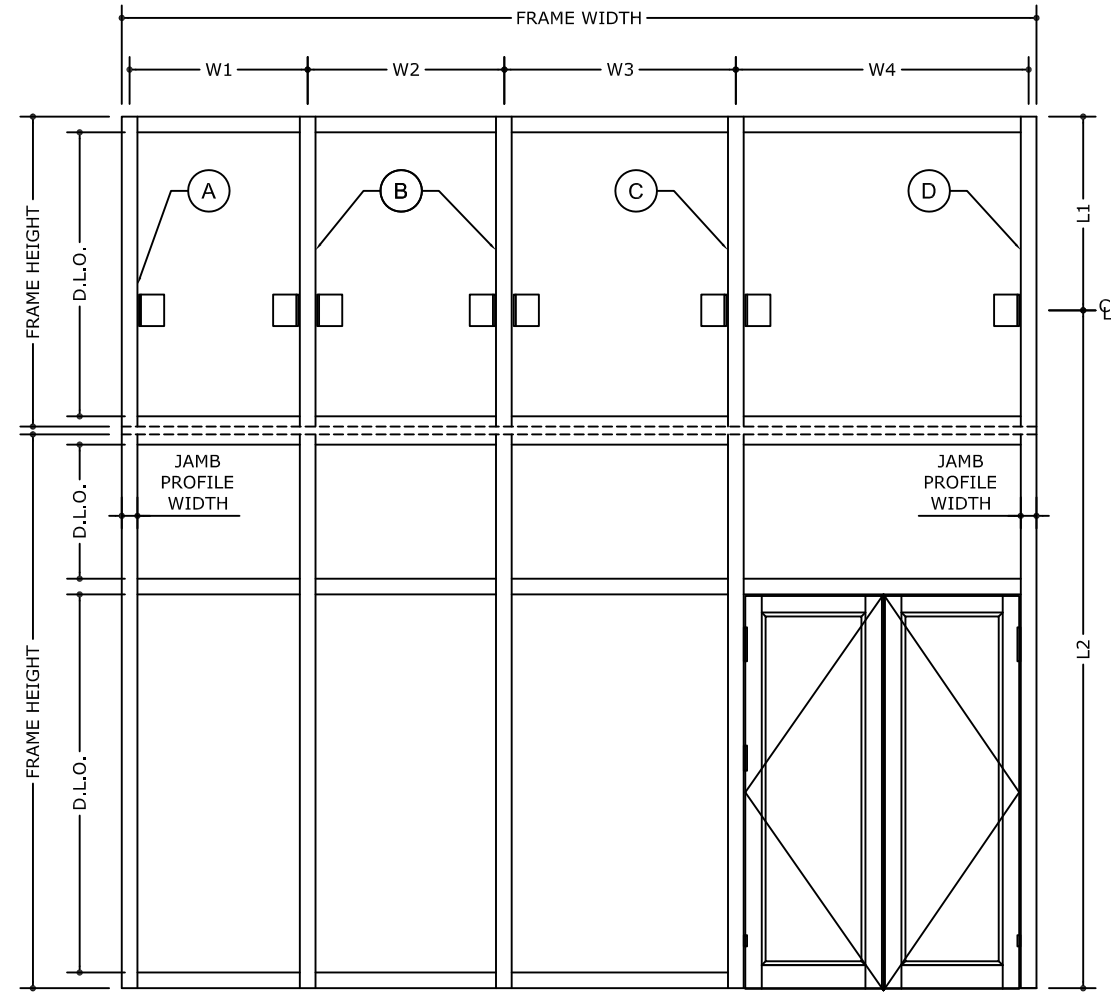

SPAN (L) = LARGER OF L1 OR L2

## LOAD DETERMINATION

TRIBUTARY WIDTH A =  $\frac{W1}{2} + 1/2"$  JAMB PROFILE WIDTH  
(FOR STANDARD JAMB MULLION)

TRIBUTARY WIDTH B = LARGER OF  $\frac{W1 + W2}{2}$  OR  $\frac{W2 + W3}{2}$   
(FOR STANDARD MULLION)

TRIBUTARY WIDTH C =  $\frac{W3 + W4}{2}$   
(FOR INTERMEDIATE DOOR MULLION)

TRIBUTARY WIDTH D =  $\frac{W4}{2} + 1/2"$  JAMB PROFILE WIDTH  
(FOR DOOR JAMB MULLION)

## LOAD DETERMINATION

TRIBUTARY WIDTH E =  $\frac{W5}{2}$   
(FOR STANDARD JAMB MULLION)

- (A) (E) JAMB MULLION
- (B) STANDARD MULLION
- (C) DOOR JAMB INTERMEDIATE MULLION
- (D) DOOR JAMB MULLION

FRANK BENNARDO, P.E.  
PE# 96064 CA.-F-11383



04/29/2021



CORPORATE OFFICE:  
160 SW 12th AVE, SUITE 106  
DEERFIELD BEACH, FL 33442  
(954) 354-0660 | (866) 396-9999  
TEAM@ENGINEERINGEXPRESS.COM  
ENGINEERINGEXPRESS.COM

**Oldcastle BuildingEnvelope®**  
803 AIRPORT ROAD  
TERRELL, TX, 75160  
Phn. (972) 551-6100

Reliance™ StormMax® Dry Glazed  
CURTAIN WALL SYSTEM

REMARKS	DRWN	CHKD	DATE
INIT ISSUE	JEM	AJP	08/21/20
2020 TDI UPDATE	TAE	AJP	03/17/21

20-30425.1

SCALE: NTS UNLESS NOTED

13 OF 41

# Reliance™ StormMax® TWIN SPAN MULLION (WITH & WITHOUT SPLICE)

FRANK BENNARDO, P.E.  
PE# 96064 CA.-F-11383



04/29/2021

**ENGINEERING EXPRESS®**  
CORPORATE OFFICE:  
160 SW 12th AVE., SUITE 106  
DEERFIELD BEACH, FL 33442  
(954) 354-0660 | (866) 396-9999  
TEAM@ENGINEERINGEXPRESS.COM  
ENGINEERINGEXPRESS.COM

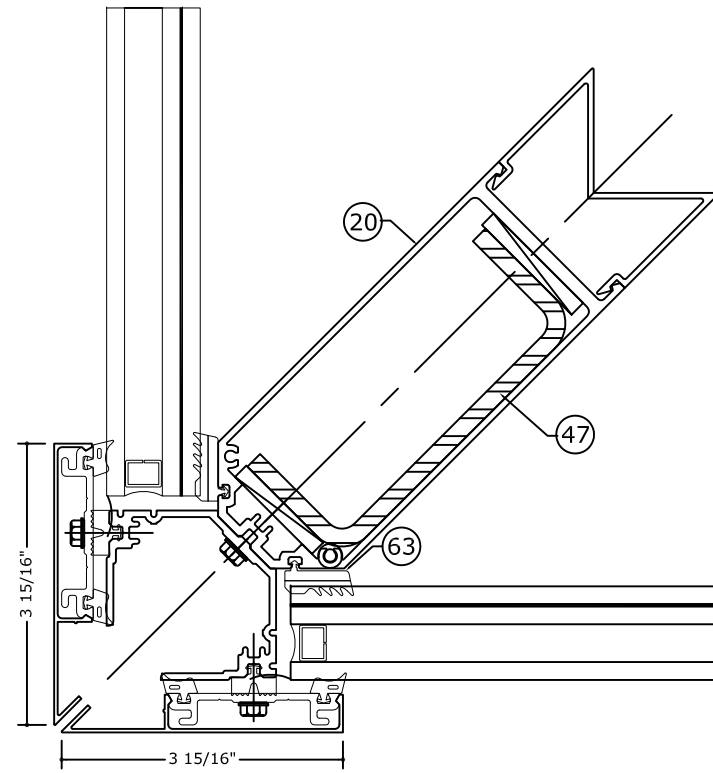

**TCM1**  
Ix= 27.782 in4  
Sx= 8.6737 in3

IN TERMS OF ALUMINUM

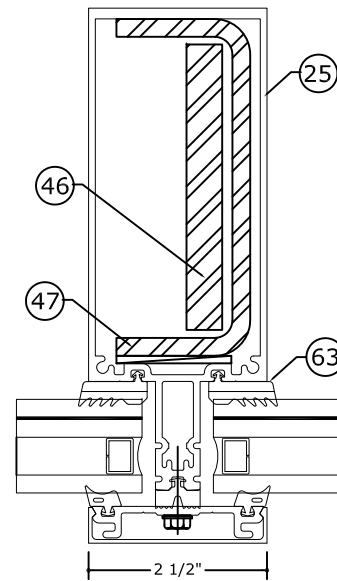

**TM1**  
Ix= 33.207 in4  
Sx= 7.602 in3

IN TERMS OF ALUMINUM

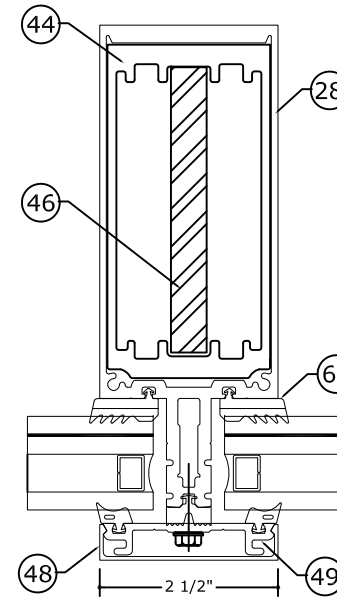

**TM2**  
Ix= 40.8090 in4  
Sx= 9.3365 in3

IN TERMS OF ALUMINUM

NOTE:  
REFER TO PAGE 16 & 17 FOR LENGTH OF SLEEVE (PART 44) & AND REINFORCEMENT (PART 46 & 47)

NOTE:  
REINFORCEMENT MEMBERS MUST BE SHIMMED TIGHT.

**Oldcastle BuildingEnvelope®**

803 AIRPORT ROAD  
TERRELL, TX, 75160  
Phn. (972) 551-6100

Reliance™ StormMax® Dry Glazed  
CURTAIN WALL SYSTEM

REMARKS	DRWN	CHKD	DATE
INIT ISSUE	JEM	AJP	08/21/20
2020 TDI UPDATE	TAE	AJP	03/17/21

COPYRIGHT ENGINEERING EXPRESS®

20-30425.1

SCALE: NTS UNLESS NOTED

14 OF 41

C:\Users\thayer\Engineering\Express\Production - Documents\Projects\20-30425 Impact Curtain Wall (Reliance) - TDI Submittal\01\Drawings\2020 TDI Update\20-30425.1a Impact Curtain Wall (Dry Glazed).dwg

04/29/2021 - 3:06pm thayer

# Reliance™ StormMax® TWIN SPAN JAMBS (WITH & WITHOUT SPLICE)

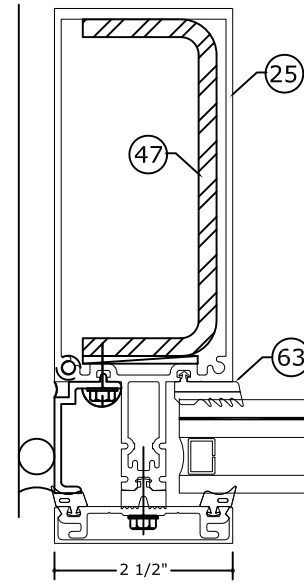

**TJ1**  
 $I_x = 29.375 \text{ in}^4$   
 $S_x = 7.31 \text{ in}^3$

IN TERMS OF ALUMINUM

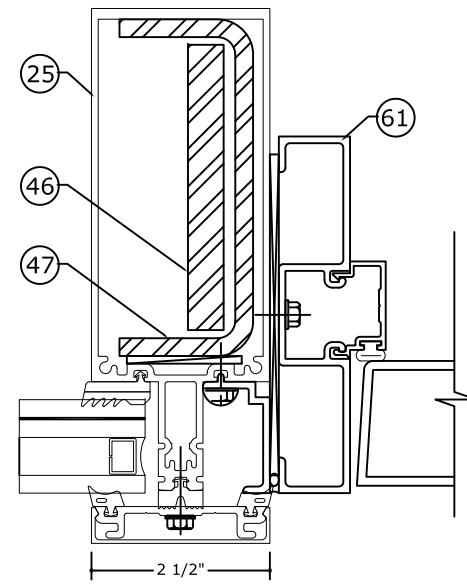

**TDJ1**  
 $I_x = 33.207 \text{ in}^4$   
 $S_x = 7.602 \text{ in}^3$

IN TERMS OF ALUMINUM

NOTE:  
 REFER TO PAGE 16 & 17 FOR  
 LENGTH OF REINFORCEMENT  
 (PART 46 & 47)

NOTE:  
 REINFORCEMENT MEMBERS  
 MUST BE SHIMMED TIGHT.

FRANK BENNARDO, P.E.  
 PE# 96064 CA.-F-11383



04/29/2021

**ENGINEERING EXPRESS®**  
 CORPORATE OFFICE:  
 160 SW 12th AVE, SUITE 106  
 DEERFIELD BEACH, FL 33442  
 (954) 354-0660 | (866) 396-9999  
 TEAM@ENGINEERINGEXPRESS.COM  
 ENGINEERINGEXPRESS.COM

**Oldcastle BuildingEnvelope®**  
 803 AIRPORT ROAD  
 TERRELL, TX, 75160  
 Phn. (972) 551-6100

Reliance™ StormMax® Dry Glazed  
 CURTAIN WALL SYSTEM

REMARKS	DRWN	CHKD	DATE
INIT ISSUE	JEM	AJP	08/21/20
2020 TDI UPDATE	TAE	AJP	03/17/21

COPYRIGHT ENGINEERING EXPRESS®  
 20-30425.1  
 SCALE: NTS UNLESS NOTED  
 15 OF 41

# OPTIONS FOR JAMB, CORNER AND STANDARD MULLIONS INSTALLATION FOR TWIN SPAN CURTAIN WALL SYSTEM WITH SPLICED MULLIONS

FRANK BENNARDO, P.E.  
PE# 96064 CA.-F-11383



04/29/2021

**ENGINEERING EXPRESS**  
CORPORATE OFFICE:  
160 SW 12th AVE., SUITE 106  
DEERFIELD BEACH, FL 33442  
(954) 354-0660 | (866) 396-9999  
TEAM@ENGINEERINGEXPRESS.COM  
ENGINEERINGEXPRESS.COM

**Oldcastle BuildingEnvelope®**

803 AIRPORT ROAD  
TERRELL, TX, 75160  
Phn. (972) 551-6100

Reliance™ StormMax® Dry Glazed  
CURTAIN WALL SYSTEM

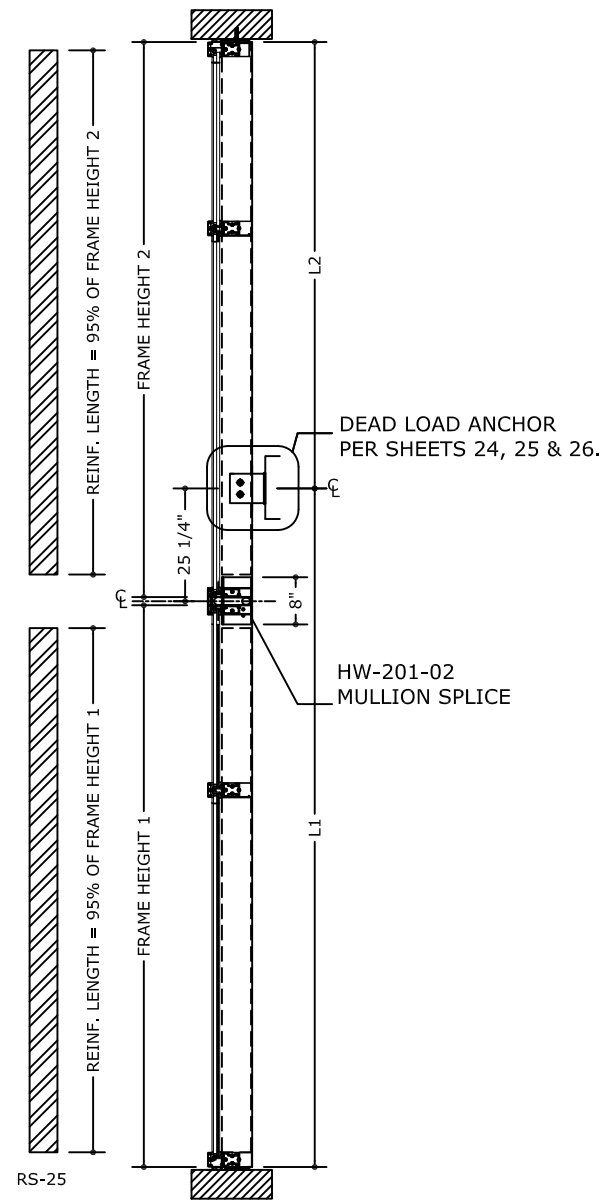

HW-500 AT JAMB MULLION  
HW-240 AT CORNER MULLION

SIDE VIEW FOR: **TJ1** **TCM1**

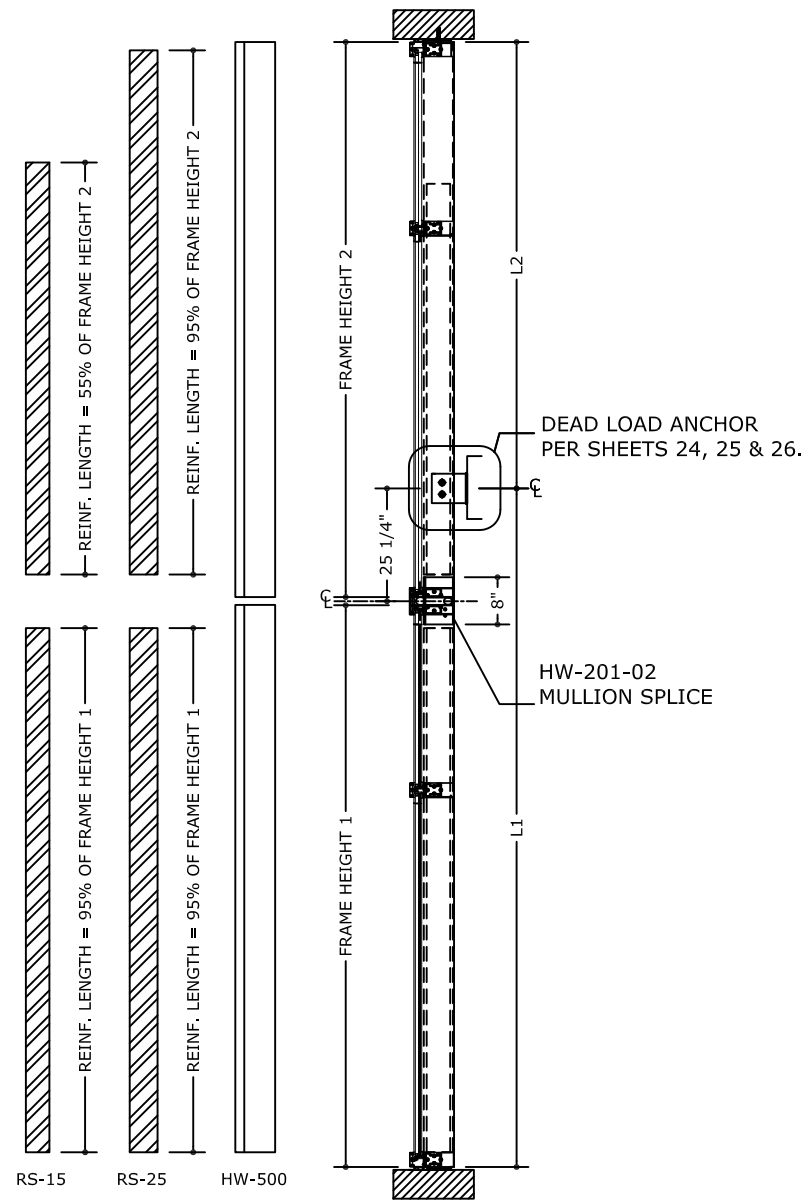

SIDE VIEW FOR: **TM1** **TDJ1**

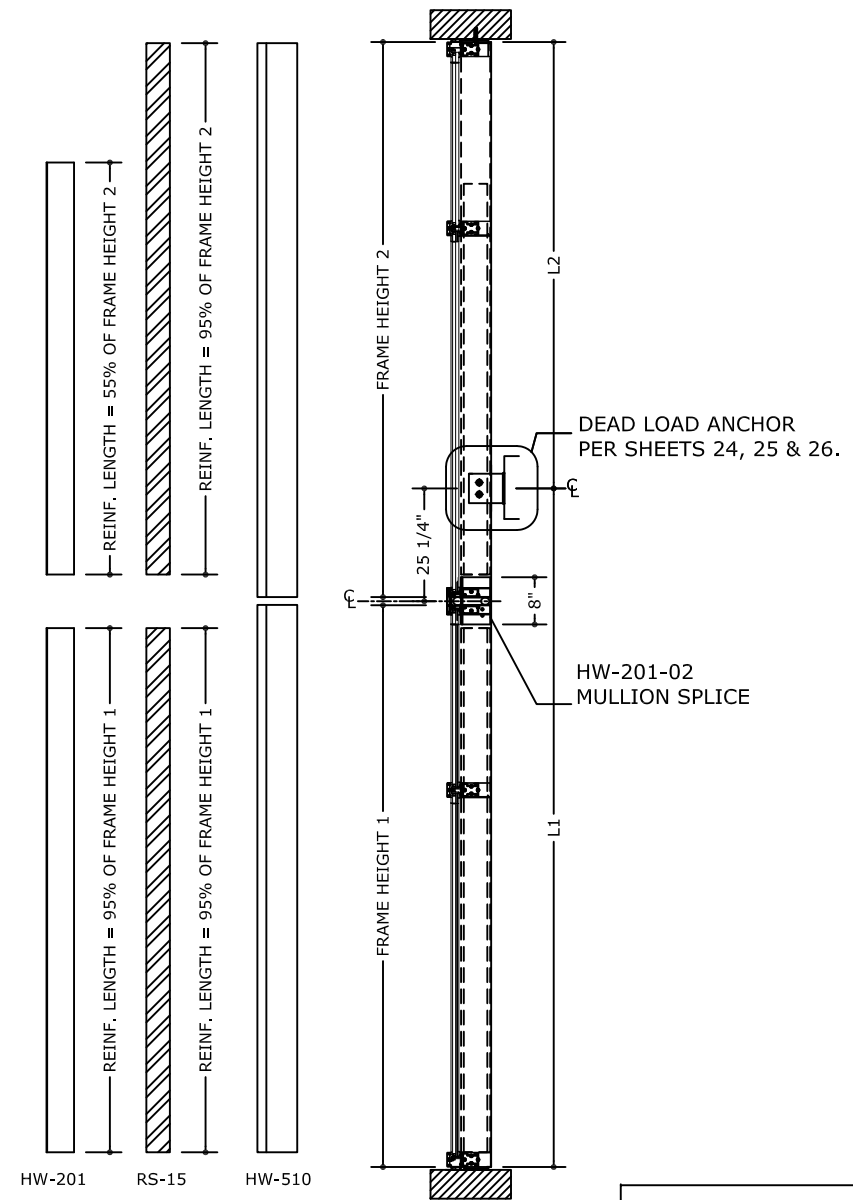

SIDE VIEW FOR: **TM2**

NOTE: REFER TO 4/30 AND 4.1/30 FOR REINFORCEMENT LOCATION

NOTE: CONTINUOUS REINFORCEMENT AS SHOWN

NOTE: L1+ L2 SHALL NOT EXCEED 325" IN LENGTH

REMARKS	DRWN	CHKD	DATE
INIT ISSUE	JEM	AJP	08/21/20
2020 TDI UPDATE	TAE	AJP	03/17/21

COPYRIGHT ENGINEERING EXPRESS®

20-30425.1

SCALE: NTS UNLESS NOTED

16 OF 41



# OPTIONS FOR JAMB, CORNER AND STANDARD MULLIONS INSTALLATION FOR TWIN SPAN CURTAIN WALL SYSTEM WITH CONTINUOUS (NON-SPLICED) MULLIONS

FRANK BENNARDO, P.E.  
PE# 96064 CA.-F-11383



04/29/2021

**ENGINEERING EXPRESS**  
CORPORATE OFFICE:  
160 SW 12th AVE, SUITE 106  
DEERFIELD BEACH, FL 33442  
(954) 354-0660 | (866) 396-9999  
TEAM@ENGINEERINGEXPRESS.COM  
ENGINEERINGEXPRESS.COM

C:\Users\thayer\Engineering\Express\Production - Documents\Projects\20-30425 Impact Curtain Wall (Reliance) - TDI Submittal\01\Drawings\2020 TDI Update\20-30425.1a Impact Curtain Wall (Dry Glazed).dwg

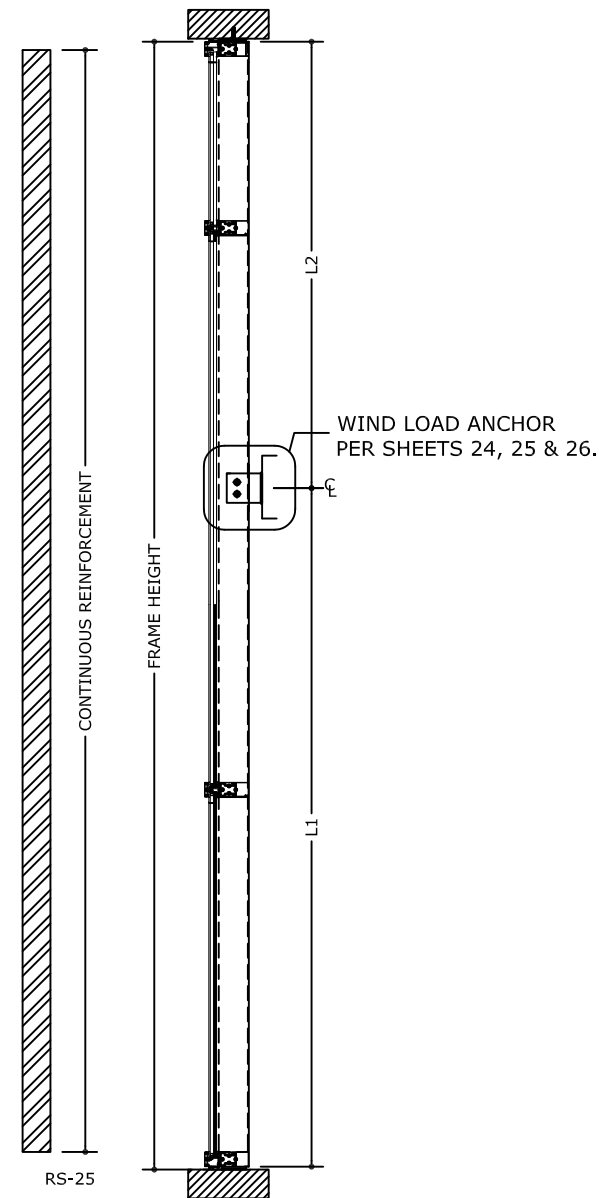

HW-500 AT JAMB MULLION  
HW-240 AT CORNER MULLION

SIDE VIEW FOR: TJ1 TCM1

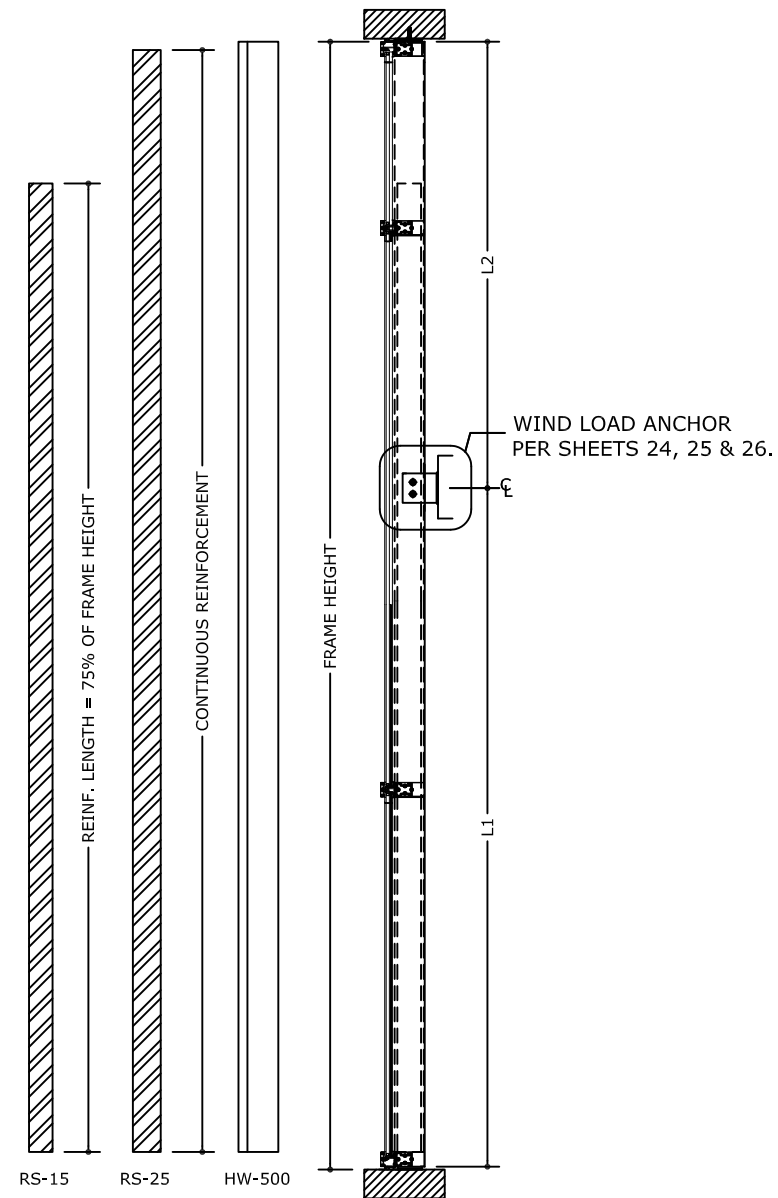

SIDE VIEW FOR: TM1 TDJ1

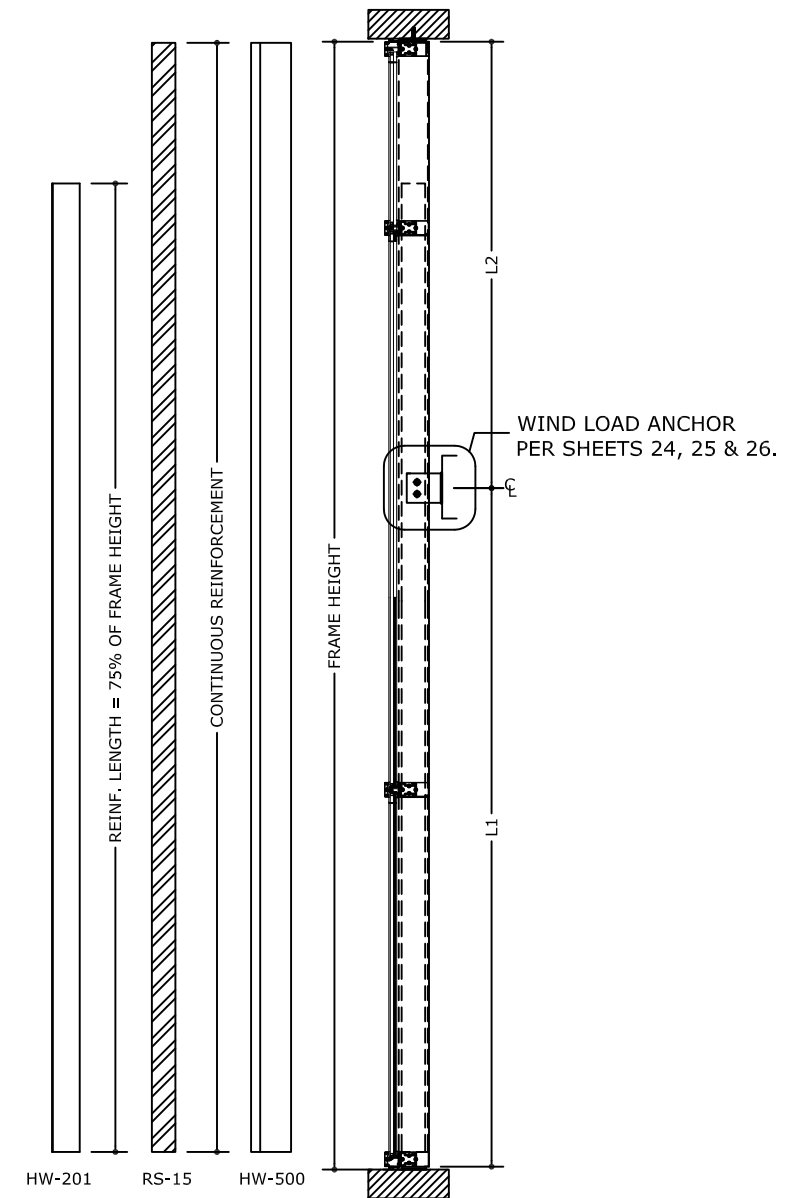

SIDE VIEW FOR: TM2

NOTE: CONTINUOUS REINFORCEMENT AS SHOWN

NOTE:  
L1+ L2 SHALL NOT EXCEED 325" IN LENGTH

**Oldcastle BuildingEnvelope®**

803 AIRPORT ROAD  
TERRELL, TX, 75160  
Phn. (972) 551-6100

Reliance™ StormMax® Dry Glazed  
CURTAIN WALL SYSTEM

REMARKS	DRWN	CHKD	DATE
INIT ISSUE	JEM	AJP	08/21/20
2020 TDI UPDATE	TAE	AJP	03/17/21

COPYRIGHT ENGINEERING EXPRESS®

20-30425.1

SCALE: NTS UNLESS NOTED

17 OF 41

C:\Users\thayer\Engineering\Express\Production - Documents\Projects\20-30425 Impact Curtain Wall (Reliance) - TDI Submittal\01\Drawings\2020 TDI Update\20-30425\_1a Impact Curtain Wall (Dry Glazed).dwg

## MAXIMUM A.S.D. DESIGN PRESSURE RATING FOR STANDARD MULLIONS TWIN SPAN WITH SLICED AND NON-SPLICED MULLIONS

TWIN SPAN MULLION LOADING CHART		MULLION TYPE	
		TCM1 - TM1 - TM2 - TDJ1	
SPAN (L) (in)	TRIBUTARY WIDTH (in)	(+) P.S.F.	(-) P.S.F.
96	24	70	70
	30	70	70
	36	70	70
	42	70	70
	48	70	70
	54	70	70
	60	70	70
	66	70	70
	72	70	70
102	24	70	70
	30	70	70
	36	70	70
	42	70	70
	48	70	70
	54	70	70
	60	70	70
	66	70	70
	72	70	70
108	24	70	70
	30	70	70
	36	70	70
	42	70	70
	48	70	70
	54	70	70
	60	70	70
	66	70	70
	72	70	70

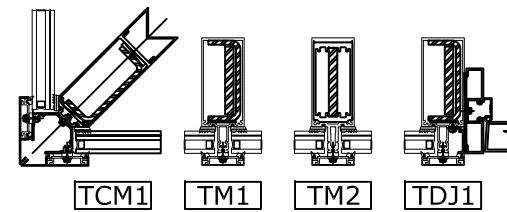

## MAXIMUM A.S.D. DESIGN PRESSURE RATING FOR STANDARD JAMBS TWIN SPAN WITH SLICED AND NON-SPLICED JAMBS

TWIN SPAN JAMB LOADING CHART		JAMB TYPE		
		TJ1		
SPAN (L) (in)	TRIBUTARY WIDTH (in)	(+) P.S.F.	(-) P.S.F.	
96	8	70	70	
	12	70	70	
	16	70	70	
	20	70	70	
	25-1/2	70	70	
	31-1/2	70	70	
	38	70	70	
	44	70	70	
	50	70	70	
	56	70	70	
	102	8	70	70
		12	70	70
		16	70	70
		20	70	70
25-1/2		70	70	
31-1/2		70	70	
38		70	70	
44		70	70	
50		70	70	
108		8	70	70
		12	70	70
		16	70	70
		20	70	70
		25-1/2	70	70
	31-1/2	70	70	
	38	70	70	
	44	70	70	
	50	70	70	

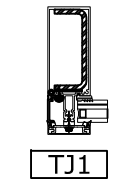

FRANK BENNARDO, P.E.  
PE# 96064 CA.-F-11383



04/29/2021

**ENGINEERING EXPRESS**  
CORPORATE OFFICE:  
160 SW 12th AVE., SUITE 106  
DEERFIELD BEACH, FL 33442  
(954) 354-0660 | (866) 396-9999  
TEAM@ENGINEERINGEXPRESS.COM  
ENGINEERINGEXPRESS.COM

**Oldcastle BuildingEnvelope®**  
803 AIRPORT ROAD  
TERRELL, TX, 75160  
Phn. (972) 551-6100

Reliance™ StormMax® Dry Glazed  
CURTAIN WALL SYSTEM

REMARKS	DRWN	CHKD	DATE
INIT ISSUE	JEM	AJP	08/21/20
2020 TDI UPDATE	TAE	AJP	03/17/21

COPYRIGHT ENGINEERING EXPRESS®

20-30425.1

SCALE: NTS UNLESS NOTED

18

OF 41

04/29/2021 - 3:06pm thayer



04/29/2021



CORPORATE OFFICE:  
160 SW 12th AVE, SUITE 106  
DEERFIELD BEACH, FL 33442  
(954) 354-0660 | (866) 396-9999  
TEAM@ENGINEERINGEXPRESS.COM  
ENGINEERINGEXPRESS.COM

**Oldcastle BuildingEnvelope®**  
803 AIRPORT ROAD  
TERRELL, TX, 75160  
Phn. (972) 551-6100

Reliance™ StormMax® Dry Glazed  
CURTAIN WALL SYSTEM

DRWN	CHKD	DATE
JEM	AJP	08/21/20
TAE	AJP	03/17/21

COPYRIGHT ENGINEERING EXPRESS®

20-30425.1

SCALE: NTS UNLESS NOTED

19 OF 41

# MAXIMUM A.S.D. DESIGN PRESSURE RATING FOR STANDARD MULLIONS TWIN SPAN WITH SLICED AND NON-SPLICED MULLIONS

TWIN SPAN MULLION LOADING CHART		MULLION TYPE	
SPAN (L) (in)	TRIBUTARY WIDTH (in)	TCM1 - TM1 - TM2 - TDJ1	
		(+) P.S.F.	(-) P.S.F.
114	24	70	70
	30	70	70
	36	70	70
	42	70	70
	48	70	70
	54	70	70
	60	70	70
	66	70	70
	72	70	70
120	24	70	70
	30	70	70
	36	70	70
	42	70	70
	48	70	70
	54	70	70
	60	70	70
	66	70	70
	72	70	70
126	24	70	70
	30	70	70
	36	70	70
	42	70	70
	48	70	70
	54	70	70
	60	70	70
	66	70	70
	72	70	70

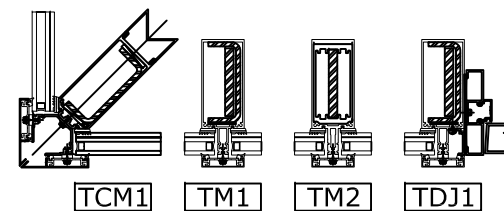

# MAXIMUM A.S.D. DESIGN PRESSURE RATING FOR STANDARD JAMBS TWIN SPAN WITH SLICED AND NON-SPLICED JAMBS

TWIN SPAN JAMB LOADING CHART		JAMB TYPE	
SPAN (L) (in)	TRIBUTARY WIDTH (in)	TJ1	
		(+) P.S.F.	(-) P.S.F.
114	8	70	70
	12	70	70
	16	70	70
	20	70	70
	25-1/2	70	70
	31-1/2	70	70
	38	70	70
	44	70	70
	120	8	70
12		70	70
16		70	70
20		70	70
25-1/2		70	70
31-1/2		70	70
38		70	70
44		70	70
126		8	70
	12	70	70
	16	70	70
	20	70	70
	25-1/2	70	70
	31-1/2	70	70

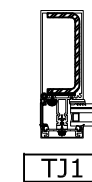

C:\Users\thayer\Engineering\Express\Production - Documents\Projects\20-30425 Impact Curtain Wall (Reliance) - TDI Submittal\01\Drawings\2020 TDI Update\20-30425.1a Impact Curtain Wall (Dry Glazed).dwg  
 thayer  
 04/29/2021 - 3:07pm

# MAXIMUM A.S.D. DESIGN PRESSURE RATING FOR STANDARD MULLIONS TWIN SPAN WITH SLICED AND NON-SPLICED MULLIONS

TWIN SPAN MULLION LOADING CHART		MULLION TYPE	
SPAN (L) (in)	TRIBUTARY WIDTH (in)	TCM1 - TM1 - TM2 - TDJ1	
		(+) P.S.F.	(-) P.S.F.
132	24	70	70
	30	70	70
	36	70	70
	42	70	70
	48	70	70
	54	70	70
	60	70	70
	66	70	70
	72	70	70
	72	70	70
138	24	70	70
	30	70	70
	36	70	70
	42	70	70
	48	70	70
	54	70	70
	60	70	70
	66	70	70
	72	70	70
	72	70	70
144	24	70	70
	30	70	70
	36	70	70
	42	70	70
	48	70	70
	54	70	70
	60	70	70
	66	70	70
	72	70	70
	72	70	70

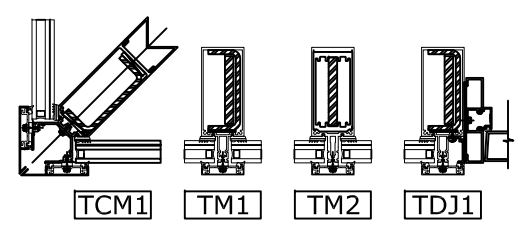

# MAXIMUM A.S.D. DESIGN PRESSURE RATING FOR STANDARD JAMBS TWIN SPAN WITH SLICED AND NON-SPLICED JAMBS

TWIN SPAN JAMB LOADING CHART		JAMB TYPE	
SPAN (L) (in)	TRIBUTARY WIDTH (in)	TJ1	
		(+) P.S.F.	(-) P.S.F.
132	8	70	70
	12	70	70
	16	70	70
	20	70	70
	25-1/2	70	70
	31-1/2	70	70
	38	70	70
	38	70	70
138	8	70	70
	12	70	70
	16	70	70
	20	70	70
	25-1/2	70	70
	31-1/2	70	70
144	8	70	70
	12	70	70
	16	70	70
	20	70	70
	25-1/2	70	70
	31-1/2	70	70

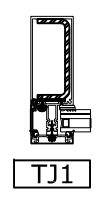

FRANK BENNARDO, P.E.  
 PE# 96064 CA-F-11383

04/29/2021

**ENGINEERING EXPRESS**  
 CORPORATE OFFICE:  
 160 SW 12th AVE, SUITE 106  
 DEERFIELD BEACH, FL 33442  
 (954) 354-0660 | (866) 396-9999  
 TEAM@ENGINEERINGEXPRESS.COM  
 ENGINEERINGEXPRESS.COM

**Oldcastle BuildingEnvelope®**  
 803 AIRPORT ROAD  
 TERRELL, TX, 75160  
 Phn. (972) 551-6100

Reliance™ StormMax® Dry Glazed  
 CURTAIN WALL SYSTEM

REMARKS	DRWN	CHKD	DATE
INIT ISSUE	JEM	AJP	08/21/20
2020 TDI UPDATE	TAE	AJP	03/17/21

COPYRIGHT ENGINEERING EXPRESS®

20-30425.1  
 SCALE: NTS UNLESS NOTED  
20 OF 41

C:\Users\thayer\Engineering\Express\Production - Documents\Projects\20-30425 Impact Curtain Wall (Reliance) - TDI Submittal\01\Drawings\2020 TDI Update\20-30425.1a Impact Curtain Wall (Dry Glazed).dwg

# MAXIMUM A.S.D. DESIGN PRESSURE RATING FOR STANDARD MULLIONS TWIN SPAN WITH SLICED AND NON-SPLICED MULLIONS

TWIN SPAN MULLION LOADING CHART		MULLION TYPE	
SPAN (L) (in)	TRIBUTARY WIDTH (in)	TCM1 - TM1 - TM2 - TDJ1	
		(+) P.S.F.	(-) P.S.F.
150	24	70	70
	30	70	70
	36	70	70
	42	70	70
	48	70	70
	54	70	70
	60	70	70
	66	70	70
156	24	70	70
	30	70	70
	36	70	70
	42	70	70
	48	70	70
	54	70	70
	60	70	70
	66	70	70
162	24	70	70
	30	70	70
	36	70	70
	42	70	70
	48	70	70
	54	70	70
	60	70	70
	66	70	70
168	24	70	70
	30	70	70
	36	70	70
	42	70	70
	48	70	70
	54	70	70
	60	70	70
	66	70	70
175-1/2	24	70	70
	30	70	70
	36	70	70
	42	70	70
	48	70	70
	54	70	70
	60	70	70
	66	70	70

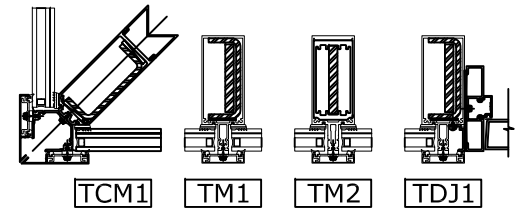

# MAXIMUM A.S.D. DESIGN PRESSURE RATING FOR STANDARD JAMBS TWIN SPAN WITH SLICED AND NON-SPLICED JAMBS

TWIN SPAN JAMB LOADING CHART		JAMB TYPE	
SPAN (L) (in)	TRIBUTARY WIDTH (in)	TJ1	
		(+) P.S.F.	(-) P.S.F.
150	8	70	70
	12	70	70
	16	70	70
	20	70	70
	25-1/2	70	70
	31-1/2	70	70
	156	8	70
12		70	70
16		70	70
20		70	70
25-1/2		70	70
162	8	70	70
	12	70	70
	16	70	70
	20	70	70
	25-1/2	70	70
168	8	70	70
	12	70	70
	16	70	70
	20	70	70
	25-1/2	70	70
175-1/2	8	70	70
	12	70	70
	16	70	70
	20	70	70
	25-1/2	70	70
175-1/2	31-1/4	70	70

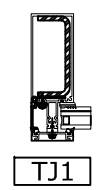

FRANK BENNARDO, P.E.  
PE# 96064 CA-F-11383



04/29/2021

**ENGINEERING EXPRESS**  
CORPORATE OFFICE:  
160 SW 12th AVE, SUITE 106  
DEERFIELD BEACH, FL 33442  
(954) 354-0660 | (866) 396-9999  
TEAM@ENGINEERINGEXPRESS.COM  
ENGINEERINGEXPRESS.COM

**Oldcastle BuildingEnvelope®**  
803 AIRPORT ROAD  
TERRELL, TX, 75160  
Phn. (972) 551-6100

Reliance™ StormMax® Dry Glazed  
CURTAIN WALL SYSTEM

REMARKS	DRWN	CHKD	DATE
INIT ISSUE	JEM	AJP	08/21/20
2020 TDI UPDATE	TAE	AJP	03/17/21

COPYRIGHT ENGINEERING EXPRESS®

20-30425.1

SCALE: NTS UNLESS NOTED

# SINGLE & TWIN SPAN HEAD & SILL STANDARD OR CORNER MULLION CONNECTIONS

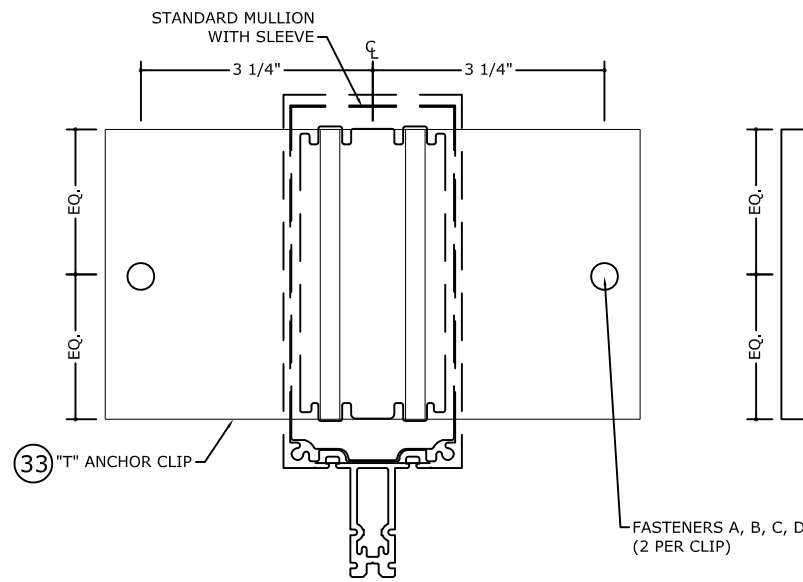

"T" ANCHOR/SLEEVE CONNECTION DETAIL FOR FASTENERS A, B, C & D  
CONCRETE & STEEL

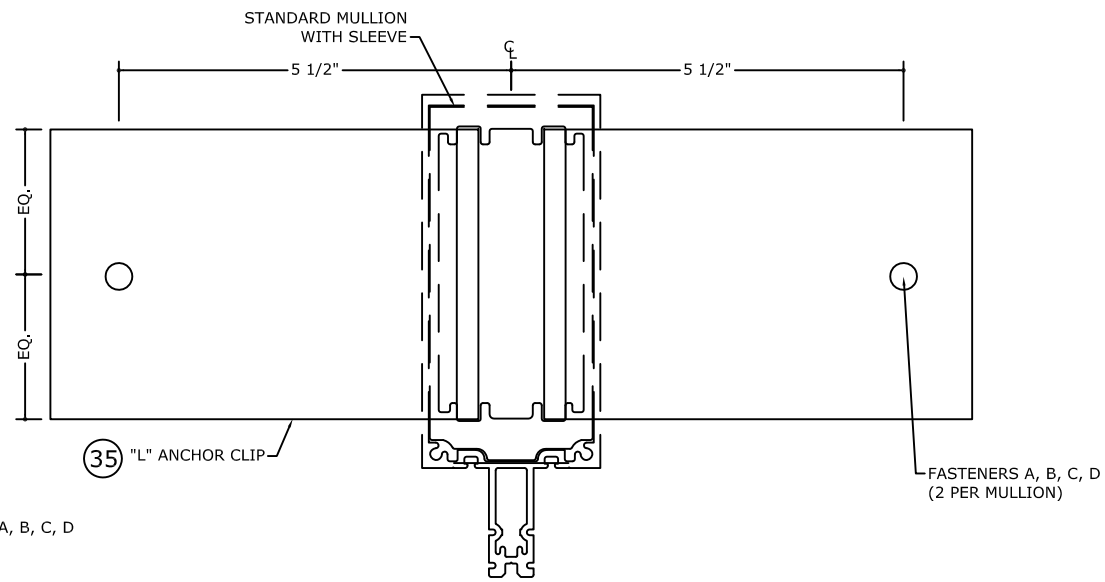

"L" ANCHOR/SLEEVE CONNECTION DETAIL FOR FASTENERS A, B, C & D  
CONCRETE & STEEL

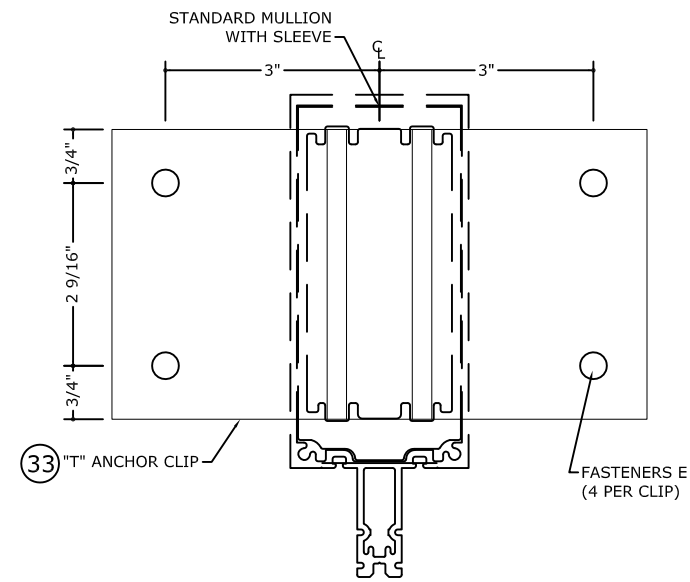

"T" ANCHOR/SLEEVE CONNECTION DETAIL FOR FASTENER E  
WOOD

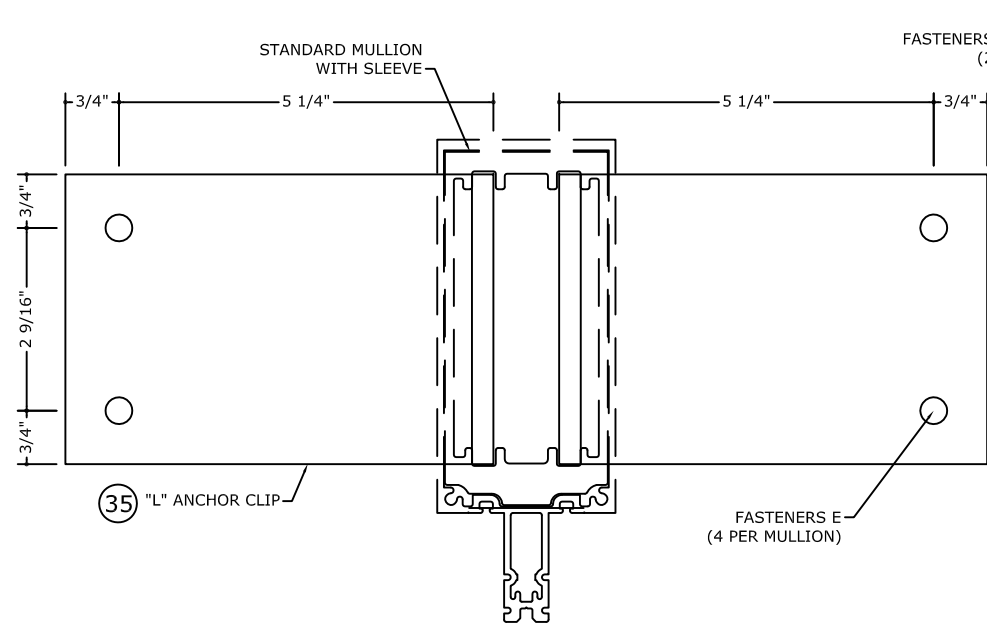

"L" ANCHOR/SLEEVE CONNECTION DETAIL FOR FASTENERS E  
WOOD

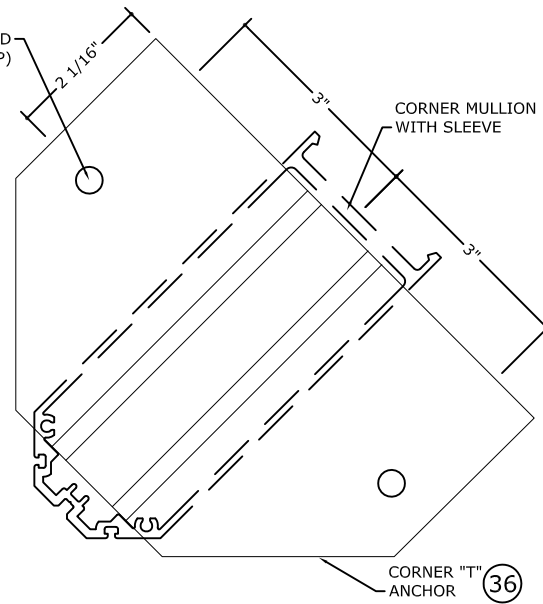

"T" ANCHOR/SLEEVE CONNECTION DETAIL FOR FASTENERS A, B, C & D  
CONCRETE & STEEL

## FASTENER TYPES

- A - 1/2" Ø HILTI KWIK BOLT TZ ANCHOR WITH 3 1/4" MIN. EMBEDMENT INTO 8" MIN. THICK POURED CONCRETE (MIN. f'c=3 ksi.) BEYOND ANY FINISH MATERIAL WITH 6" MIN. EDGE DISTANCE. — 70 P.S.F. MAX.\*\*
- B - 1/2" Ø HILTI KWIK BOLT TZ ANCHOR WITH 3 1/4" MIN. EMBEDMENT INTO 6" MIN. THICK POURED CONCRETE (MIN. f'c=3 ksi.) BEYOND ANY FINISH MATERIAL WITH 7 1/2" MIN. EDGE DISTANCE. — 70 P.S.F. MAX.\*\*
- C - 1/2" Ø HILTI KWIK HUS-H SCREW ANCHOR WITH 3" MIN. EMBEDMENT INTO 4" MIN. THICK POURED CONCRETE (MIN. f'c=3 ksi.) BEYOND ANY FINISH MATERIAL WITH 3 3/4" MIN. EDGE DISTANCE. — 70 P.S.F. MAX.\*\*
- D - 1/2" Ø -13 TYPE "F" GRADE 5 BOLT TO 1/4" MIN. THICK ASTM A-36 STEEL WITH 1" MIN. EDGE DISTANCE OR 1/2" Ø -13 SAE GALVANIZED STEEL GRADE 5 HHB THRU BOLT WITH NUT & LOCK WASHER TO 1/4" MIN. THICK ASTM A-36 STEEL WITH 1" MIN. EDGE DISTANCE. — 70 P.S.F. MAX.\*\*
- E - 3/8" Ø LAG SCREW WITH 3" MIN. EMBEDMENT INTO G=0.55" MIN. SPECIFIC GRAVITY WOOD SUBSTRATE WITH 1 1/2" MIN. EDGE DISTANCE. — 70 P.S.F. MAX. REFER TO LOADING CHART ON SHEET 23

**\*NOTE:**  
 1. FOR SPANS LISTED ON MULLION/GLASS TABLES LIMITED TO MULLION/GLASS DESIGN PRESSURE.  
 2. INSTALLATION WITH "L" ANCHOR CLIPS ARE LIMITED TO 12' MULLION HEIGHT AND 4' MULLION TRIBUTARY.



04/29/2021

**ENGINEERING EXPRESS®**  
 CORPORATE OFFICE:  
 160 SW 12th AVE, SUITE 106  
 DEERFIELD BEACH, FL 33442  
 (954) 354-0660 | (866) 396-9999  
 TEAM@ENGINEERINGEXPRESS.COM  
 ENGINEERINGEXPRESS.COM

**Oldcastle BuildingEnvelope®**  
 803 AIRPORT ROAD  
 TERRELL, TX, 75160  
 Phn. (972) 551-6100

Reliance™ StormMax® Dry Glazed  
 CURTAIN WALL SYSTEM

REMARKS	DRWN	CHKD	DATE
INT ISSUE	JEM	AJP	08/21/20
2020 TDI UPDATE	TAE	AJP	03/17/21

COPYRIGHT ENGINEERING EXPRESS®

20-30425.1

SCALE: NTS UNLESS NOTED

22 OF 41

# SINGLE & TWIN SPAN HEAD & SILL JAMB OR DOOR JAMB MULLION CONNECTIONS

FRANK BENNARDO, P.E.  
PE# 96064 CA.-F-11383



04/29/2021

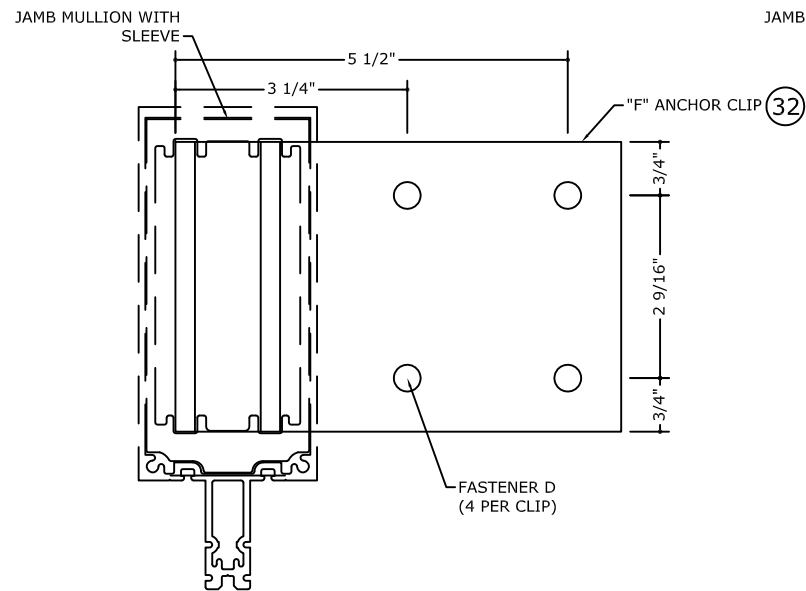

"F" ANCHOR/SLEEVE CONNECTION DETAIL FOR FASTENERS D  
STEEL

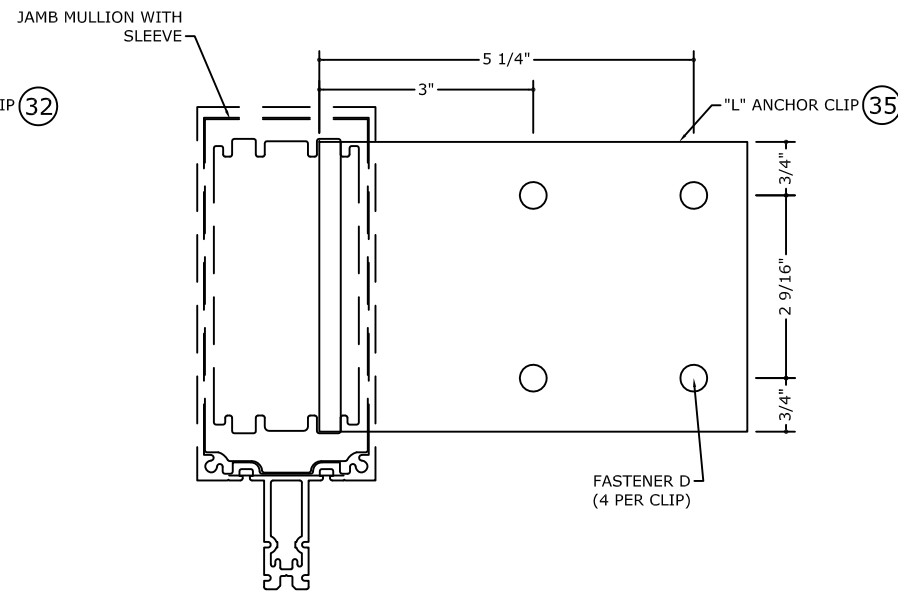

"L" ANCHOR/SLEEVE CONNECTION DETAIL FOR FASTENERS D  
STEEL

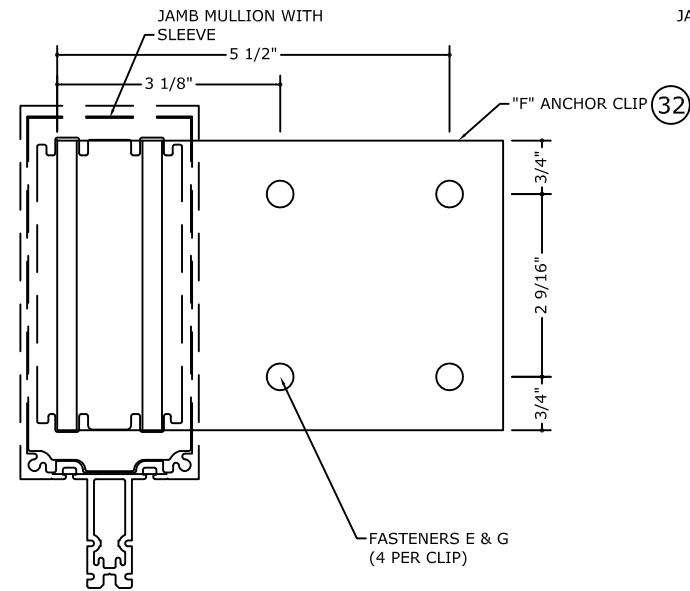

"F" ANCHOR/SLEEVE CONNECTION DETAIL FOR FASTENERS E & G  
WOOD AND CONCRETE

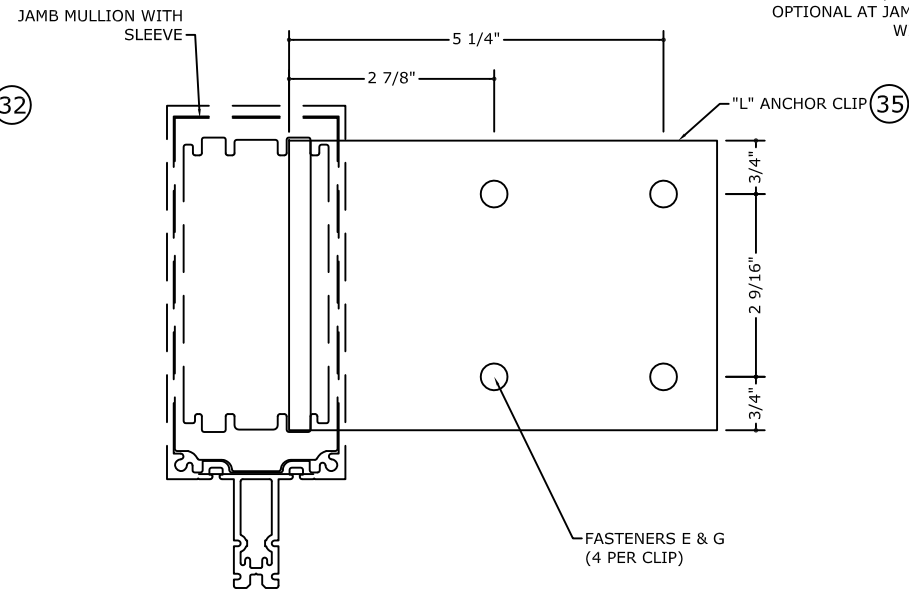

"L" ANCHOR/SLEEVE CONNECTION DETAIL FOR FASTENERS E & G  
WOOD AND CONCRETE

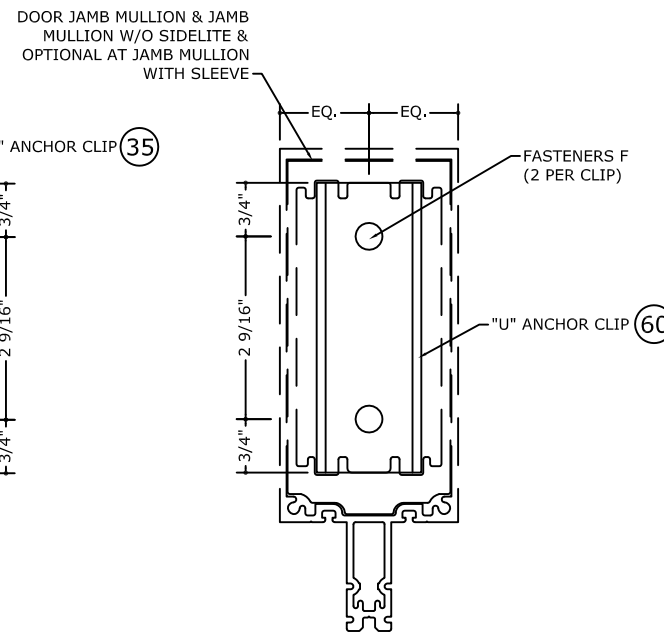

"U" ANCHOR WITH SLEEVE CONNECTION DETAIL FOR FASTENER F  
CONCRETE

## FASTENER TYPES

- D - 1/2" Ø -13 TYPE "F" GRADE 5 BOLT TO 1/4" MIN. THICK ASTM A-36 STEEL WITH 1" MIN. EDGE DISTANCE OR 1/2" Ø -13 SAE GALVANIZED STEEL GRADE 5 HHB THRU BOLT WITH NUT & LOCK WASHER TO 1/4" MIN. THICK ASTM A-36 STEEL WITH 1" MIN. EDGE DISTANCE. 70 P.S.F. MAX.\*\*
- E - 3/8" Ø LAG SCREW WITH 3" MIN. EMBEDMENT INTO G=0.55" MIN. SPECIFIC GRAVITY WOOD SUBSTRATE WITH 1 1/2" MIN. EDGE DISTANCE. 70 P.S.F. MAX. REFER TO LOADING CHART ON SHEET 23
- F - 1/2" Ø DEWALT FASTENER SCREW-BOLT WITH 3 1/2" MIN. EMBEDMENT INTO 6" MIN. THICK POURED CONCRETE (f'c=3 ksi) BEYOND ANY FINISH MATERIAL AND 6" MIN. EDGE DISTANCE. 70 P.S.F. MAX.\*\*
- G - 3/8" Ø DEWALT FASTENER SCREW-BOLT WITH 3 1/2" MIN. EMBEDMENT INTO 6" MIN. THICK POURED CONCRETE (f'c=3 ksi) BEYOND ANY FINISH MATERIAL AND 4 1/2" MIN. EDGE DISTANCE. 70 P.S.F. MAX.\*\*

FASTENER "E" LOADING CHART		
MAX FRAME HEIGHT/SPAN(in)	MAX TRIBUTARY (in)	DESIGN PRESSURE A.S.D.
120" OR LESS	24"	70 PSF
84" OR LESS	36" OR LESS	70 PSF
78" OR LESS	48" OR LESS	60 PSF
78" OR LESS	60" OR LESS	50 PSF
90" OR LESS	72" OR LESS	40 PSF
120" OR LESS	84" OR LESS	20 PSF

**\*NOTE:**  
1. FOR SPANS LISTED ON MULLION/GLASS TABLES LIMITED TO MULLION/GLASS DESIGN PRESSURE.  
2. INSTALLATION WITH "L" ANCHOR CLIPS ARE LIMITED TO 12' MULLION HEIGHT AND 4' MULLION TRIBUTARY.

**ENGINEERING EXPRESS**  
CORPORATE OFFICE:  
160 SW 12th AVE, SUITE 106  
DEERFIELD BEACH, FL 33442  
(954) 354-0660 | (866) 396-9999  
TEAM@ENGINEERINGEXPRESS.COM  
ENGINEERINGEXPRESS.COM

**Oldcastle BuildingEnvelope®**  
803 AIRPORT ROAD  
TERRELL, TX, 75160  
Phn. (972) 551-6100  
Reliance™ StormMax® Dry Glazed  
CURTAIN WALL SYSTEM

REMARKS	DRWN	CHKD	DATE
INIT ISSUE	JEM	AJP	08/21/20
2020 TDI UPDATE	TAE	AJP	03/17/21

COPYRIGHT ENGINEERING EXPRESS®

20-30425.1

SCALE: NTS UNLESS NOTED

23 OF 41

C:\Users\thayer\Engineering\Express\Production - Documents\Projects\20-30425 Impact Curtain Wall (Reliance) - TDI Submittal\01 Drawings\2020 TDI Update\20-30425.1a Impact Curtain Wall (Dry Glazed).dwg

04/29/2021 - 3:07pm thayer

# JAMB MULLION INTERMEDIATE SUPPORT WITH DEAD & WIND LOAD ANCHOR\* AT TWIN SPAN

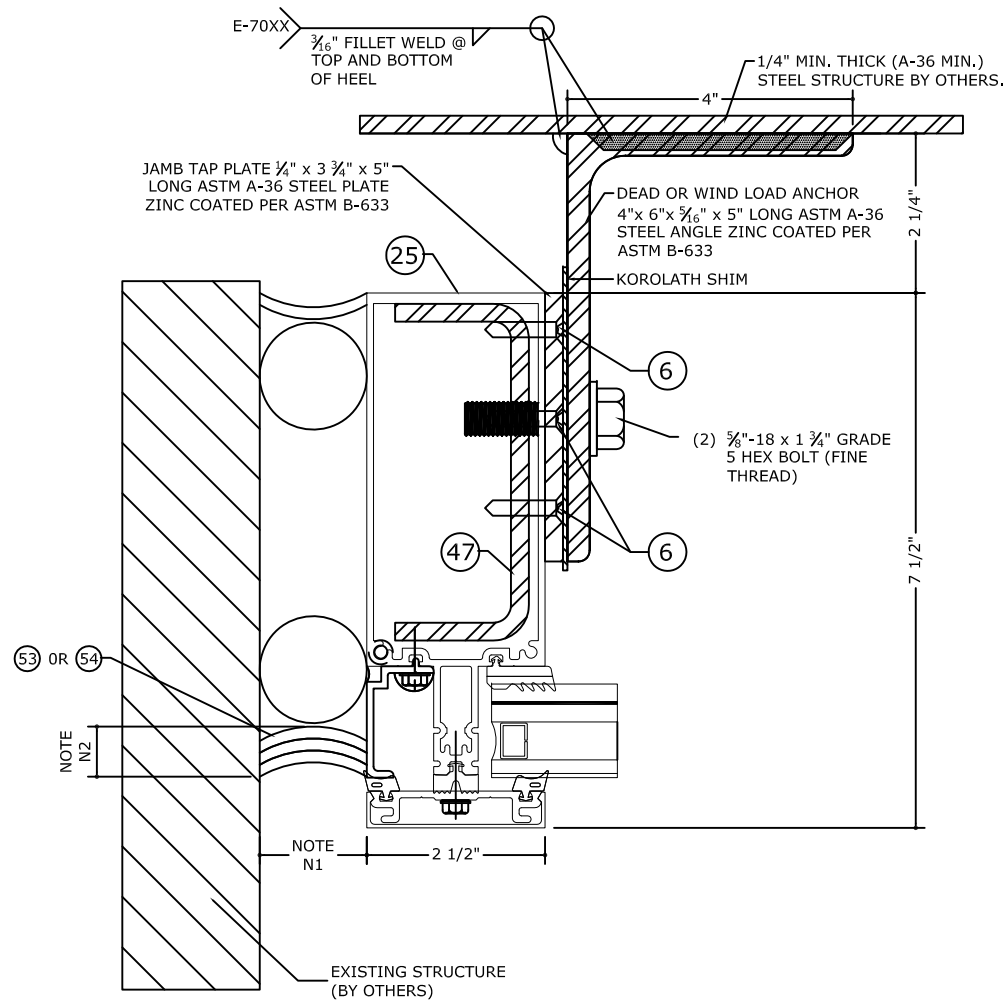

**MID ANCHOR AT JAMB DETAIL**

SCALE: 6" = 1'-0" (TOP VIEW)

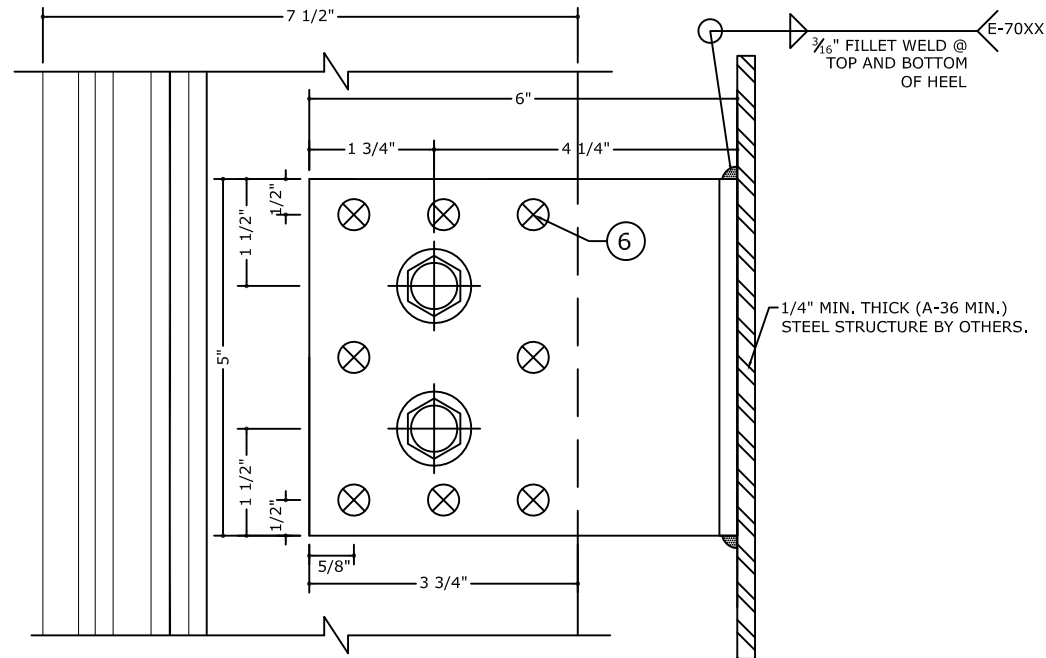

**DEAD LOAD ANCHOR AT JAMB DETAIL**

SCALE: 6" = 1'-0" (SIDE VIEW)

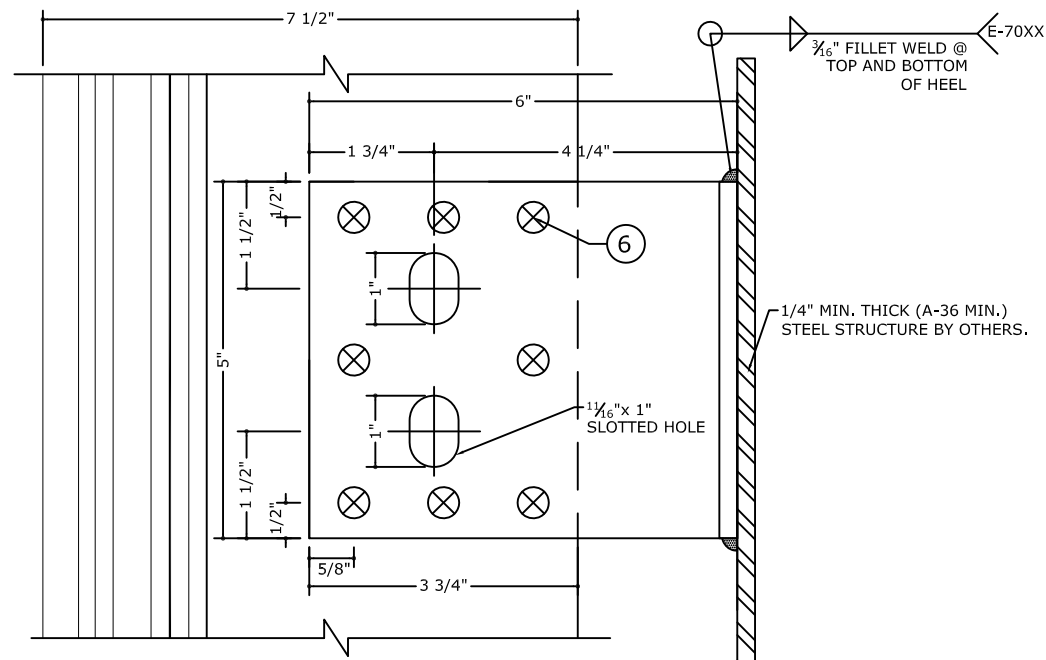

**WIND LOAD ANCHOR AT JAMB DETAIL**

SCALE: 6" = 1'-0" (SIDE VIEW)

**SEALANT JOINT NOTES**

N1: 5/8" MIN. & 1 5/8" MAX. WIDE JOINT WITH SEALANT 53 OR 54.

N2: 1/4" MIN. & 3/8" MAX. DEPTH JOINT WITH 1/4" DEPTH AT MIDWIDTH OF JOINT WITH SEALANT 53 OR 54

\* ONLY ONE DEADLOAD APPLICATION PER MULTIPLE SPAN MULLION/JAMB. ANY OTHER ANCHOR IN THE SAME MULTIPLE SPAN SHALL ALLOW FREE MOVEMENT DUE TO THERMAL EXPANSION. MULTIPLE SPAN MULLION MAY BE CONNECTED BY SPLICE AS SHOWN ON MULLION SPLICE DETAILS.



04/29/2021



CORPORATE OFFICE:  
160 SW 12th AVE, SUITE 106  
DEERFIELD BEACH, FL 33442  
(954) 354-0660 | (866) 396-9999  
TEAM@ENGINEERINGEXPRESS.COM  
ENGINEERINGEXPRESS.COM

**Oldcastle BuildingEnvelope®**  
803 AIRPORT ROAD  
TERRELL, TX, 75160  
Phn. (972) 551-6100

Reliance™ StormMax® Dry Glazed  
CURTAIN WALL SYSTEM

REMARKS	DRWN	CHKD	DATE
INIT ISSUE	JEM	AJP	08/21/20
2020 TDI UPDATE	TAE	AJP	03/17/21

20-30425.1

SCALE: NTS UNLESS NOTED

C:\Users\thayer\Engineering\Express\Production - Documents\Projects\20-30425 Impact Curtain Wall (Reliance) - TDI Submittal\01 Drawings\2020 TDI Update\20-30425.1a Impact Curtain Wall (Dry Glazed).dwg



# STANDARD MULLION INTERMEDIATE SUPPORT WITH DEAD & WIND LOAD ANCHOR\* AT TWIN SPAN

FRANK BERNARDO, P.E.  
PE# 96064 CA-F-11383



04/29/2021



CORPORATE OFFICE:  
160 SW 12th AVE, SUITE 106  
DEERFIELD BEACH, FL 33442  
(954) 354-0660 | (866) 396-9999  
TEAM@ENGINEERINGEXPRESS.COM  
ENGINEERINGEXPRESS.COM

**Oldcastle BuildingEnvelope®**  
803 AIRPORT ROAD  
TERRELL, TX, 75160  
Phn. (972) 551-6100

Reliance™ StormMax® Dry Glazed  
CURTAIN WALL SYSTEM

REMARKS	DRWN	CHKD	DATE
INIT ISSUE	JEM	AJP	08/21/20
2020 TDI UPDATE	TAE	AJP	03/17/21

COPYRIGHT ENGINEERING EXPRESS®

20-30425.1

SCALE: NTS UNLESS NOTED

25 OF 41

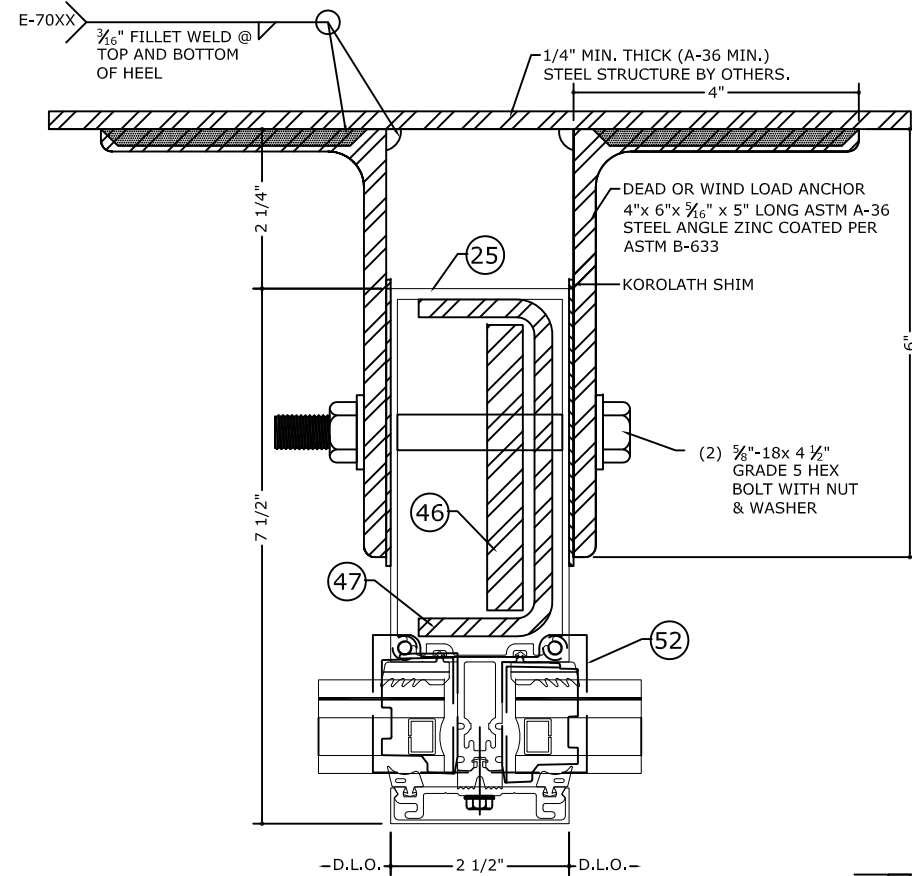

**MID ANCHOR AT STANDARD MULLION DETAIL**  
SCALE: 6" = 1'-0" (TOP VIEW)

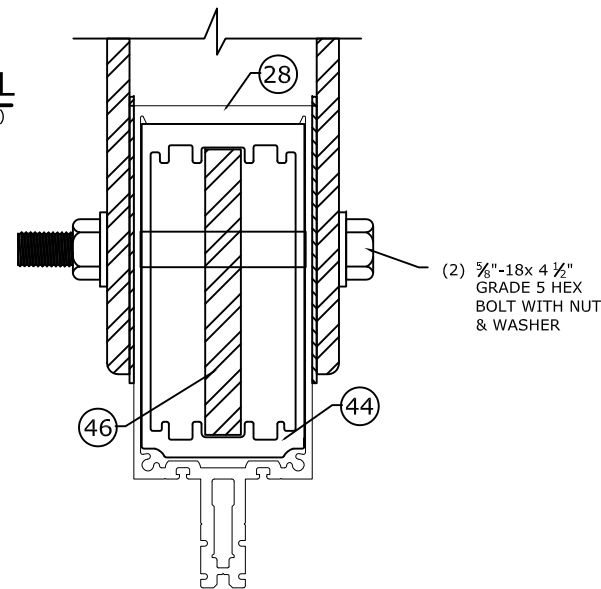

**ALTERNATE MID ANCHOR DETAIL**  
SCALE: 6" = 1'-0" (TOP VIEW)

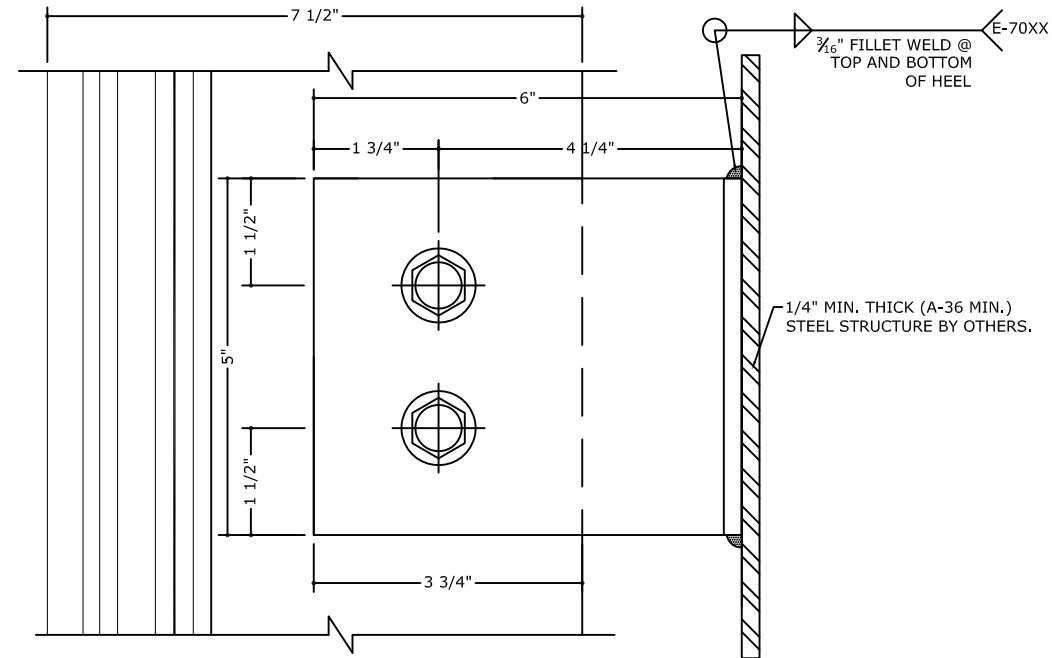

**DEAD LOAD ANCHOR DETAIL**  
SCALE: 6" = 1'-0" (SIDE VIEW)

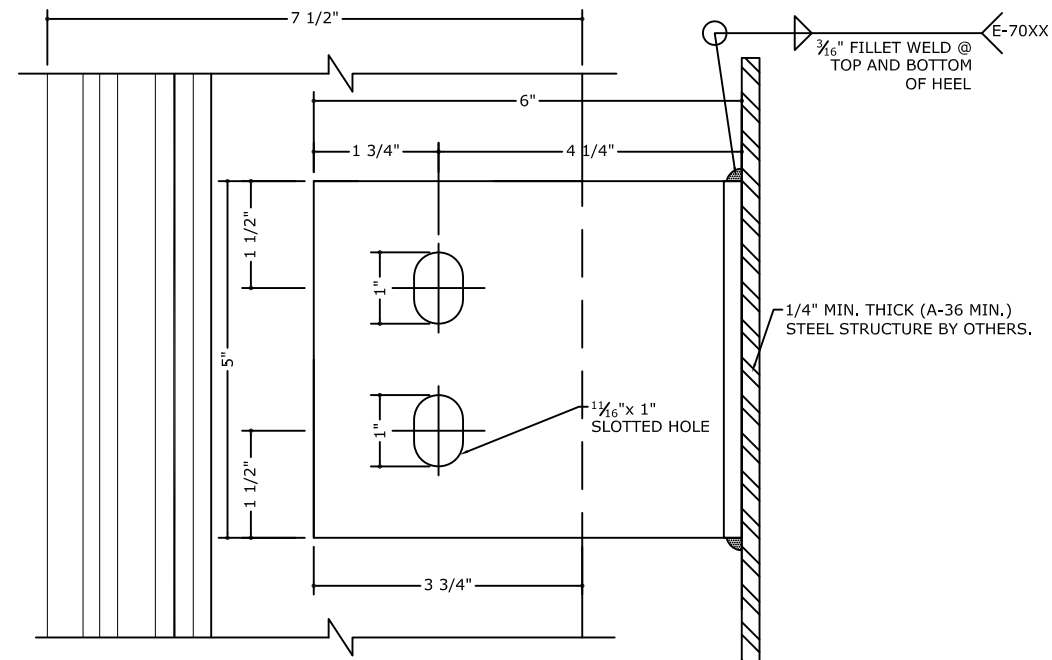

**WIND LOAD ANCHOR DETAIL**  
SCALE: 6" = 1'-0" (SIDE VIEW)

\* ONLY ONE DEADLOAD APPLICATION PER MULTIPLE SPAN MULLION/JAMB. ANY OTHER ANCHOR IN THE SAME MULTIPLE SPAN SHALL ALLOW FREE MOVEMENT DUE TO THERMAL EXPANSION. MULTIPLE SPAN MULLION MAY BE CONNECTED BY SPLICE AS SHOWN ON MULLION SPLICE DETAILS.

C:\Users\thayer\Engineering\Express\Production - Documents\Projects\20-30425 Impact Curtain Wall (Reliance) - TDI Submittal\01 Drawings\2020 TDI Update\20-30425.1a Impact Curtain Wall (Dry Glazed).dwg

04/29/2021 - 3:07pm thayer

# CORNER MULLION INTERMEDIATE SUPPORT WITH DEAD & WIND LOAD ANCHOR\* AT TWIN SPAN

FRANK BENNARDO, P.E.  
PE# 96064 CA.-F-11383



04/29/2021



CORPORATE OFFICE:  
160 SW 12th AVE, SUITE 106  
DEERFIELD BEACH, FL 33442  
(954) 354-0660 | (866) 396-9999  
TEAM@ENGINEERINGEXPRESS.COM  
ENGINEERINGEXPRESS.COM

**Oldcastle BuildingEnvelope®**  
803 AIRPORT ROAD  
TERRELL, TX, 75160  
Phn. (972) 551-6100

Reliance™ StormMax® Dry Glazed  
CURTAIN WALL SYSTEM

REMARKS	DRWN	CHKD	DATE
INIT ISSUE	JEM	AJP	08/21/20
2020 TDI UPDATE	TAE	AJP	03/17/21

20-30425.1

SCALE: NTS UNLESS NOTED

26

OF 41

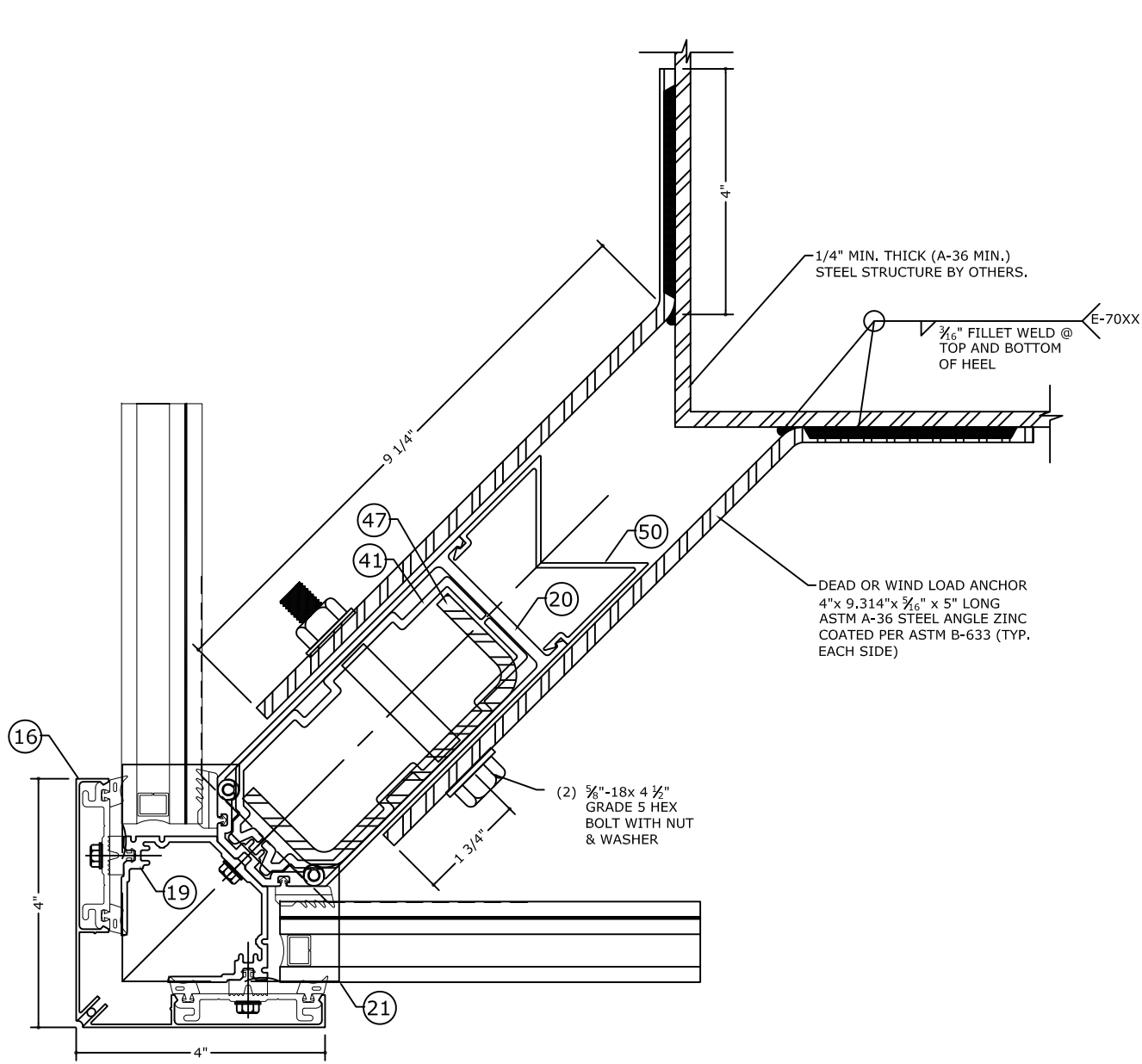

**MID ANCHOR AT CORNER DETAIL**  
SCALE: 6" = 1'-0" (TOP VIEW)

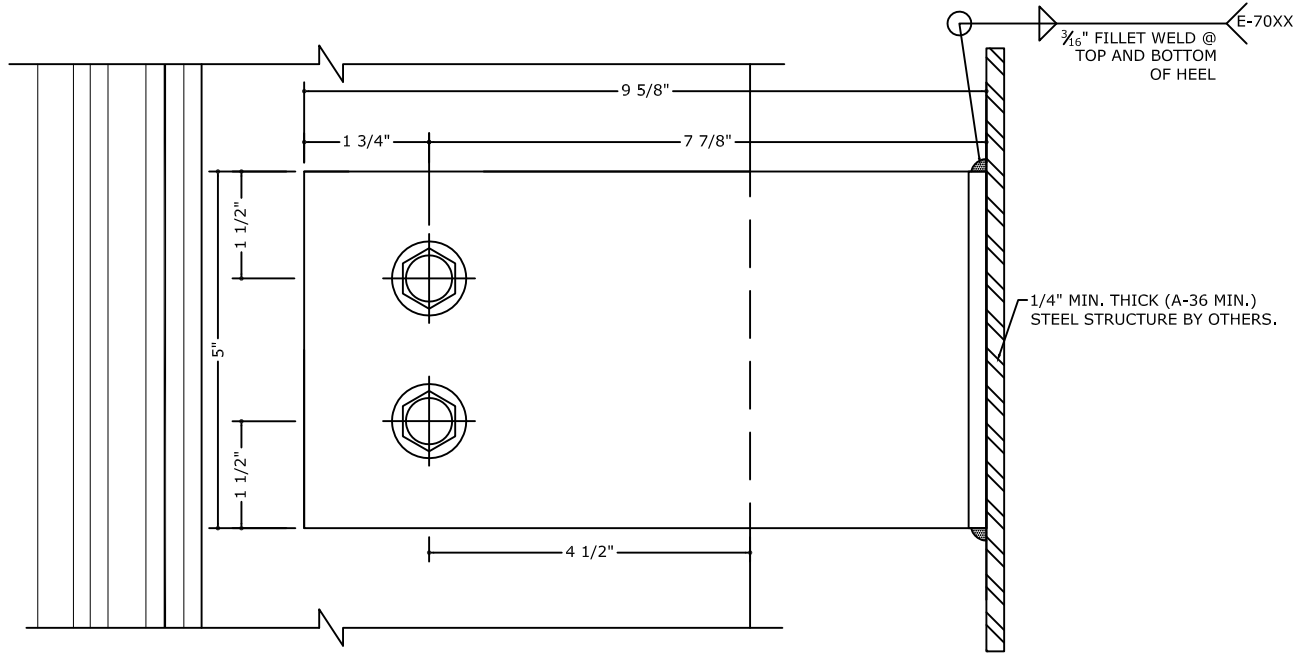

**DEAD LOAD ANCHOR AT CORNER DETAIL**  
SCALE: 6" = 1'-0" (SIDE VIEW)

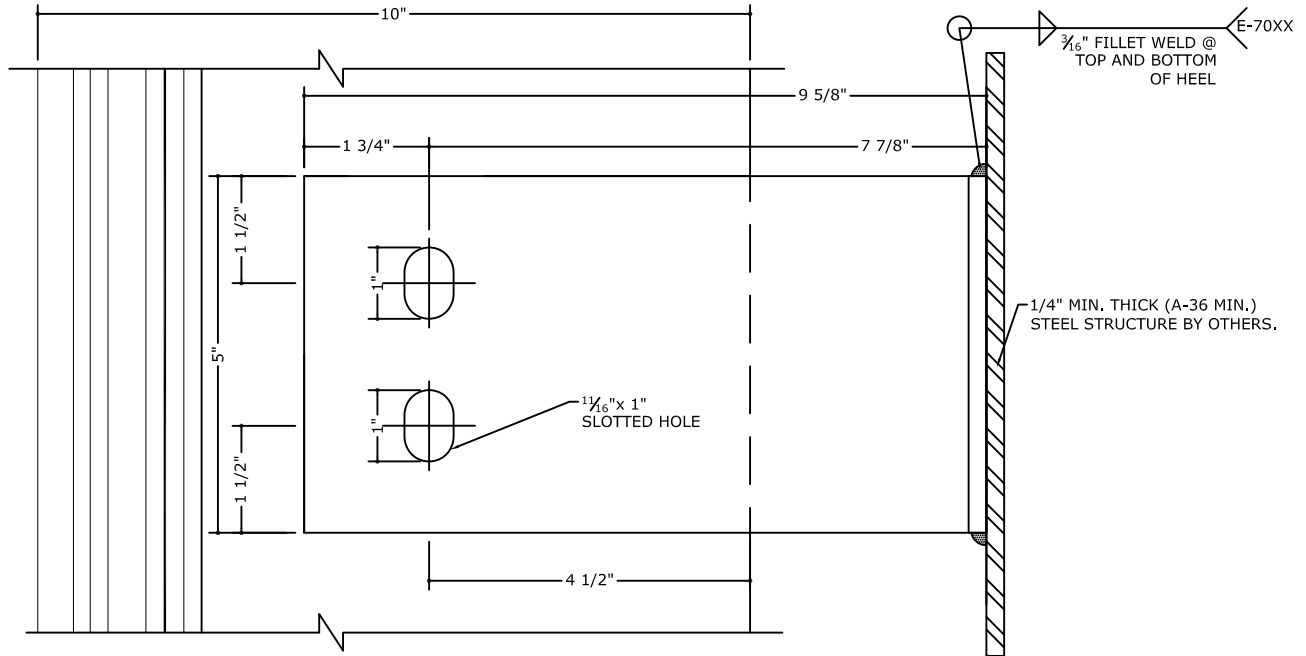

**WIND LOAD ANCHOR AT CORNER DETAIL**  
SCALE: 6" = 1'-0" (SIDE VIEW)

# HEAD CONNECTION DETAILS

FRANK BENNARDO, P.E.  
PE# 96064 CA.-F-11383



04/29/2021

**ENGINEERING EXPRESS**  
CORPORATE OFFICE:  
160 SW 12th AVE, SUITE 106  
DEERFIELD BEACH, FL 33442  
(954) 354-0660 | (866) 396-9999  
TEAM@ENGINEERINGEXPRESS.COM  
ENGINEERINGEXPRESS.COM

**Oldcastle BuildingEnvelope®**

803 AIRPORT ROAD  
TERRELL, TX, 75160  
Phn. (972) 551-6100

Reliance™ StormMax® Dry Glazed  
CURTAIN WALL SYSTEM

REMARKS	DRWN	CHKD	DATE
INIT ISSUE	JEM	AJP	08/21/20
2020 TDI UPDATE	TAE	AJP	03/17/21

COPYRIGHT ENGINEERING EXPRESS®

20-30425.1

SCALE: NTS UNLESS NOTED

27 OF 41

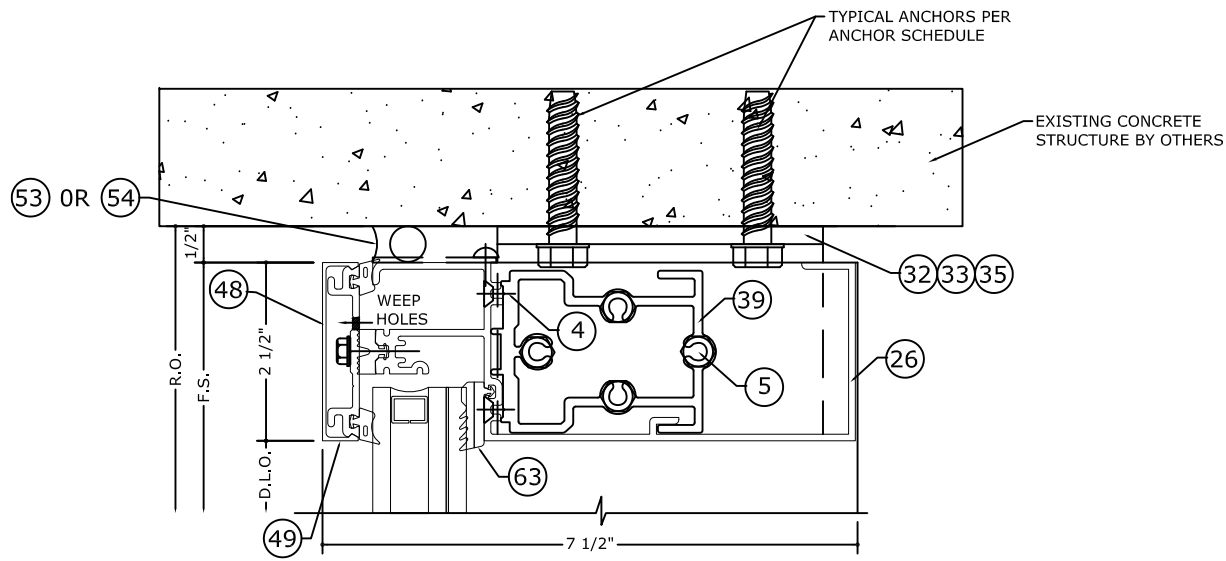

**1 HEAD DETAIL**

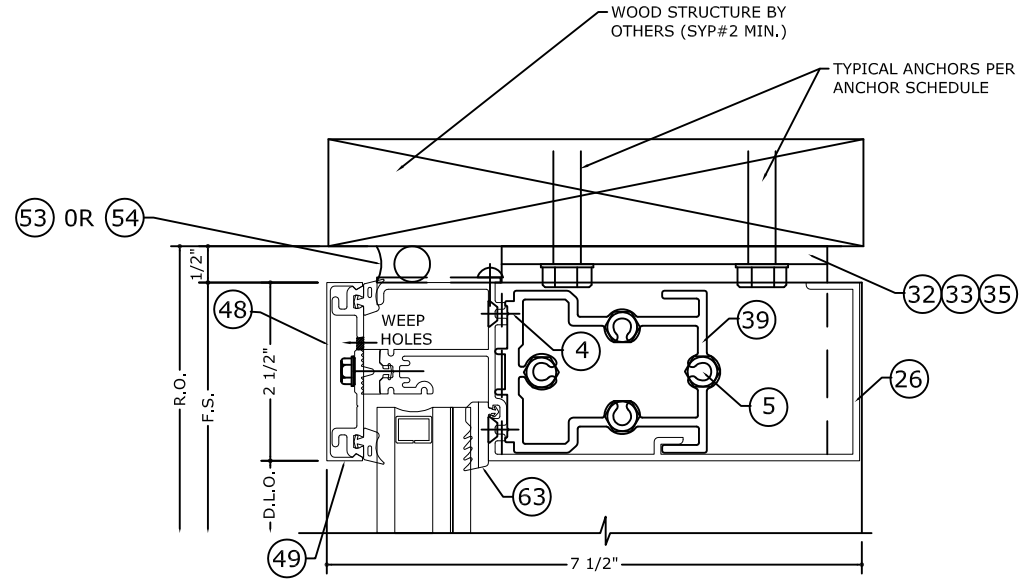

**1.1 HEAD DETAIL**

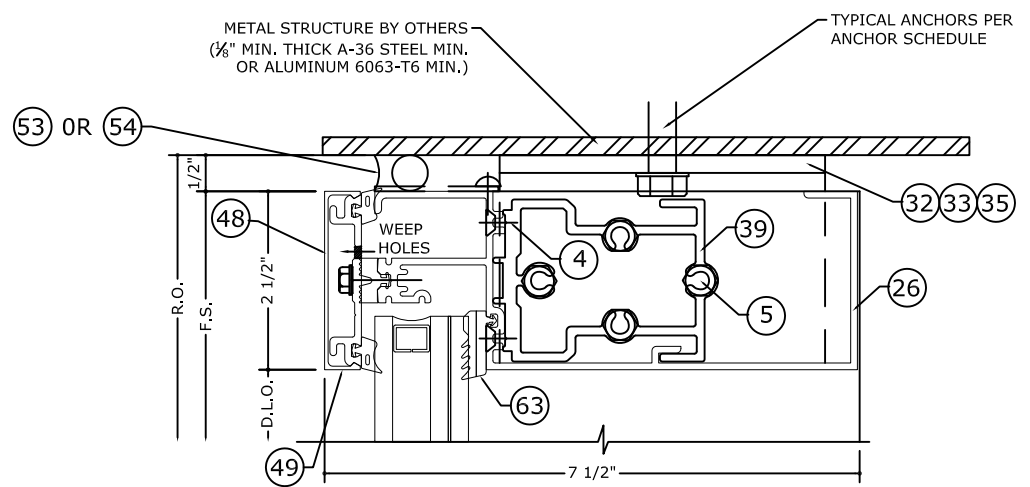

**1.2 HEAD DETAIL**

NOTE: REFER TO SYSTEM INSTALLATION MANUAL FOR FABRICATION AND ASSEMBLY INSTRUCTIONS.

C:\Users\thayer\Engineering\Express\Production - Documents\Projects\20-30425 Impact Curtain Wall (Reliance) - TDI Submittal\01 Drawings\2020 TDI Update\20-30425.1a Impact Curtain Wall (Dry Glazed).dwg  
thayer  
04/29/2021 - 3:07pm

# SILL CONNECTION DETAILS

FRANK BENNARDO, P.E.  
PE# 96064 CA.-F-11383



04/29/2021

**ENGINEERING EXPRESS**  
CORPORATE OFFICE:  
160 SW 12th AVE, SUITE 106  
DEERFIELD BEACH, FL 33442  
(954) 354-0660 | (866) 396-9999  
TEAM@ENGINEERINGEXPRESS.COM  
ENGINEERINGEXPRESS.COM

**Oldcastle BuildingEnvelope®**

803 AIRPORT ROAD  
TERRELL, TX, 75160  
Phn. (972) 551-6100

Reliance™ StormMax® Dry Glazed  
CURTAIN WALL SYSTEM

REMARKS	DRWN	CHKD	DATE
INIT ISSUE	JEM	AJP	08/21/20
2020 TDI UPDATE	TAE	AJP	03/17/21

COPYRIGHT ENGINEERING EXPRESS®

20-30425.1

SCALE: NTS UNLESS NOTED

28 OF 41

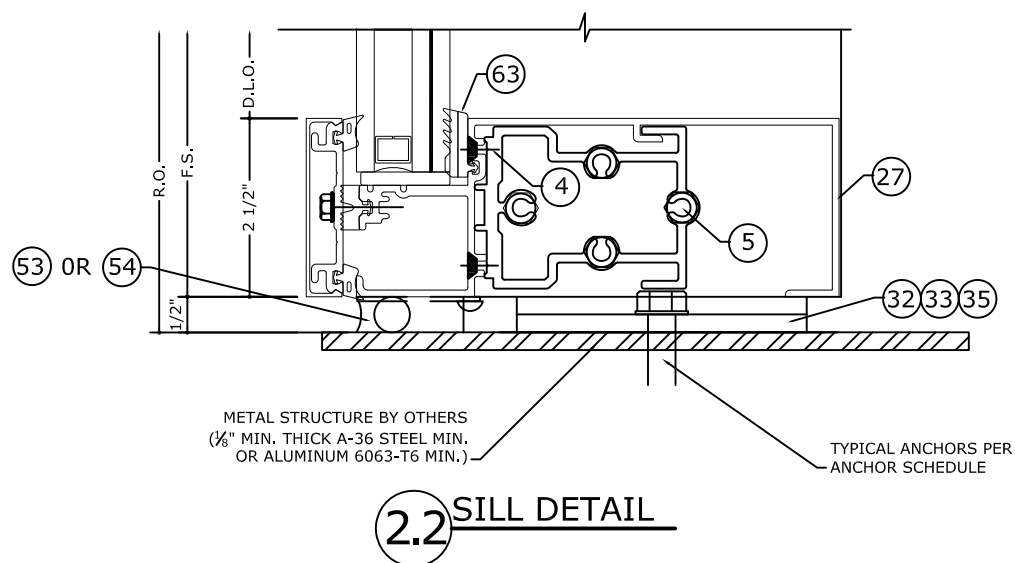
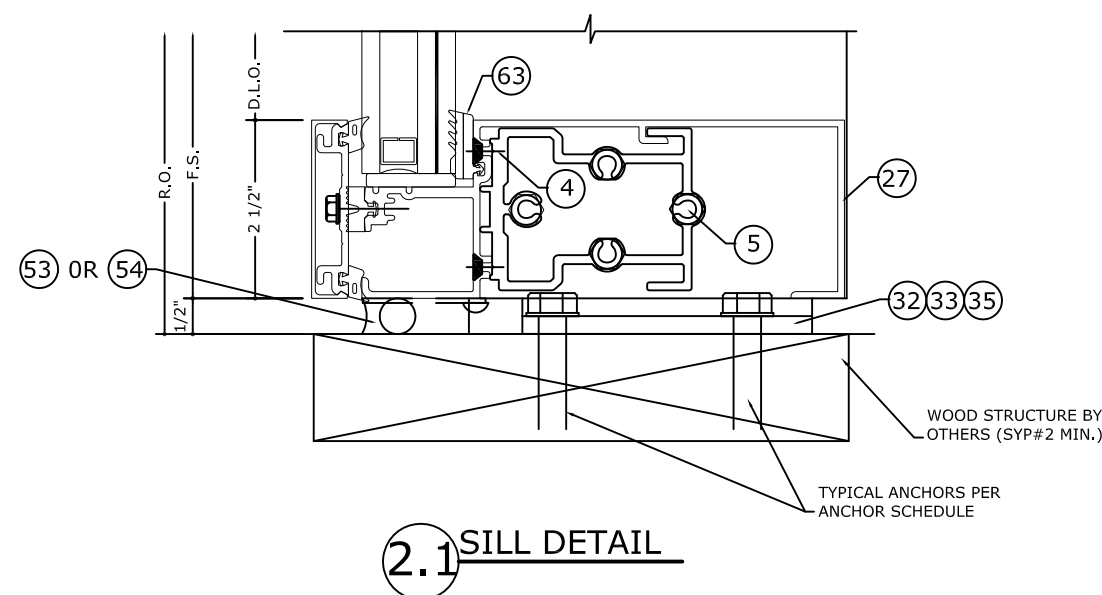
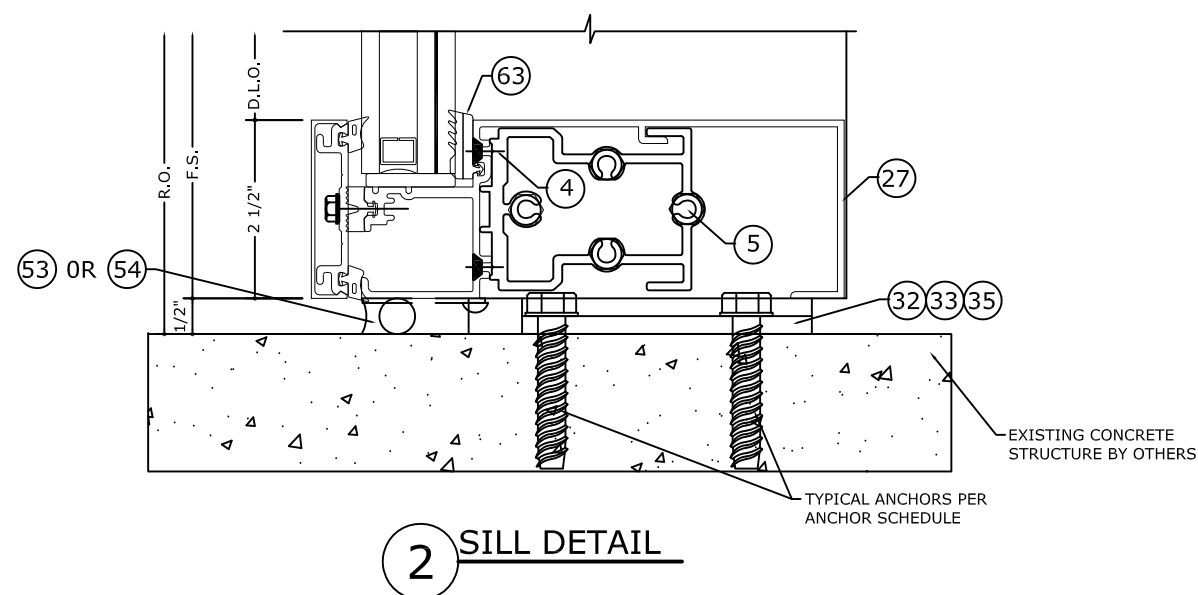

NOTE: REFER TO SYSTEM INSTALLATION MANUAL FOR FABRICATION AND ASSEMBLY INSTRUCTIONS.

C:\Users\thayer\Engineering\Express\Production - Documents\Projects\20-30425 Impact Curtain Wall (Reliance) - TDI Submittal\01\Drawings\2020 TDI Update\20-30425.1a Impact Curtain Wall (Dry Glazed).dwg

04/29/2021 - 3:07pm thayer

# HORIZONTAL CONNECTION DETAILS

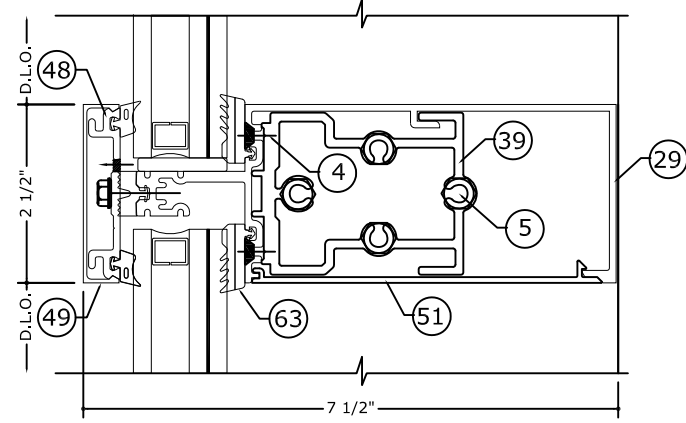

**3** INTERMEDIATE HORIZONTAL DETAIL (ROLL OVER)  
SCALE: 6" = 1'-0"

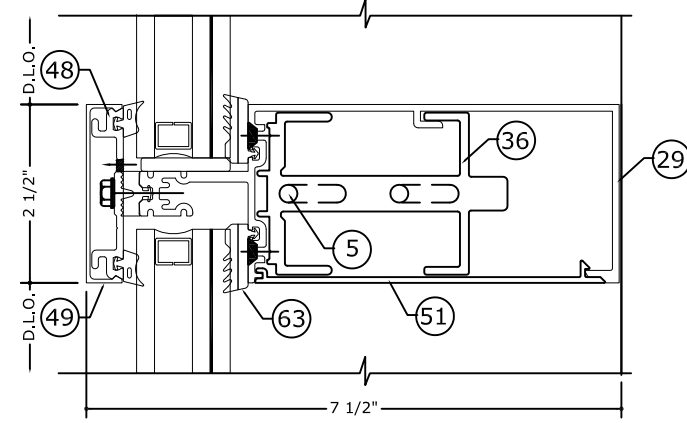

**3.1** INTERMEDIATE HORIZONTAL AT CORNER MULLION DETAIL (ROLL OVER)  
SCALE: 6" = 1'-0"

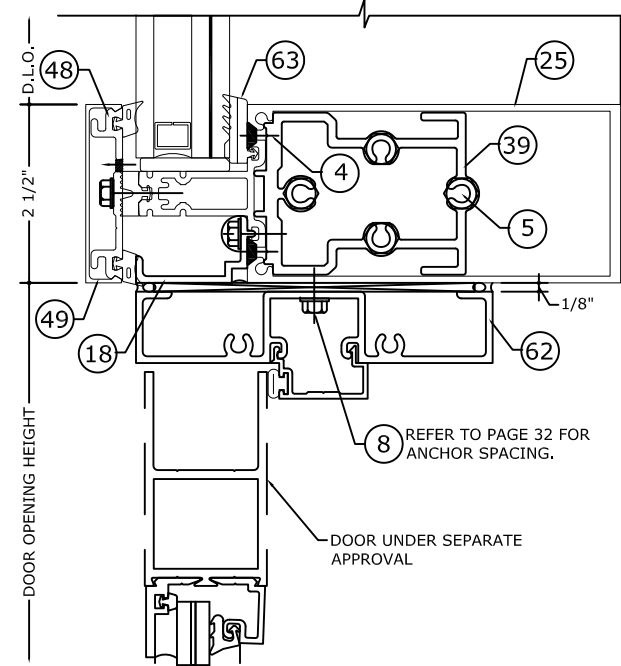

**3.6** DOOR HEADER DETAIL  
SCALE: 6" = 1'-0"

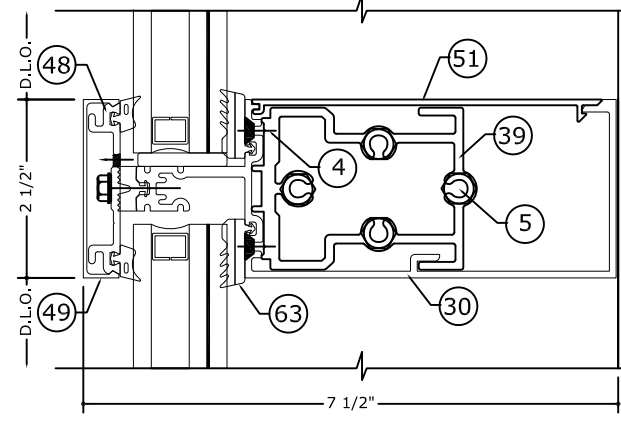

**3.2** INTERMEDIATE HORIZONTAL DETAIL (ROLL UNDER)  
SCALE: 6" = 1'-0"

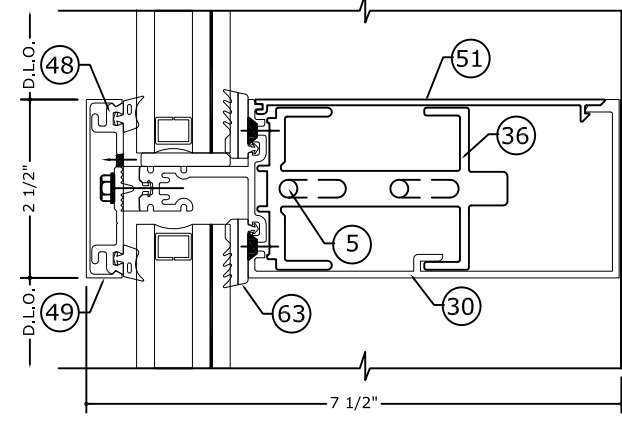

**3.3** INTERMEDIATE HORIZONTAL AT CORNER MULLION DETAIL (ROLL UNDER)  
SCALE: 6" = 1'-0"

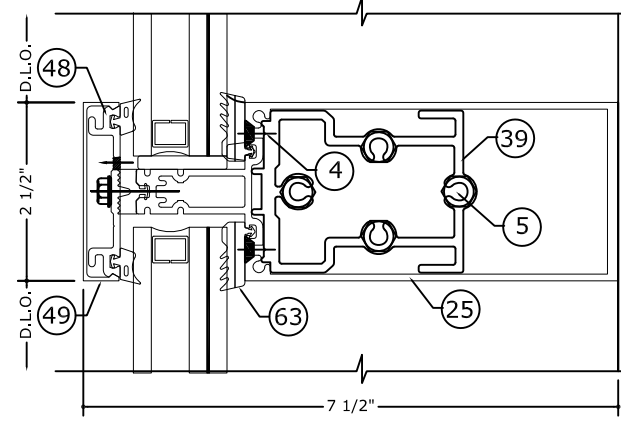

**3.4** INTERMEDIATE HORIZONTAL DETAIL  
SCALE: 6" = 1'-0"

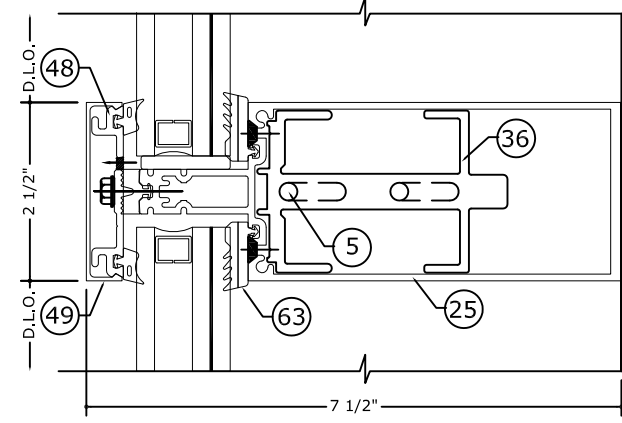

**3.5** INTERMEDIATE HORIZONTAL AT CORNER MULLION DETAIL  
SCALE: 6" = 1'-0"

NOTE: REFER TO SYSTEM ELEVATION ON PAGE 02 FOR LENGTH LIMITATIONS ON HORIZONTAL MULLIONS.

NOTE: REFER TO SYSTEM INSTALLATION MANUAL FOR FABRICATION AND ASSEMBLY INSTRUCTIONS.



04/29/2021

**ENGINEERING EXPRESS**  
CORPORATE OFFICE:  
160 SW 12th AVE, SUITE 106  
DEERFIELD BEACH, FL 33442  
(954) 354-0660 | (866) 396-9999  
TEAM@ENGINEERINGEXPRESS.COM  
ENGINEERINGEXPRESS.COM

**Oldcastle BuildingEnvelope®**  
803 AIRPORT ROAD  
TERRELL, TX, 75160  
Phn. (972) 551-6100  
Reliance™ StormMax® Dry Glazed  
CURTAIN WALL SYSTEM

REMARKS	DRWN	CHKD	DATE
INIT ISSUE	JEM	AJP	08/21/20
2020 TDI UPDATE	TAE	AJP	03/17/21

COPYRIGHT ENGINEERING EXPRESS®

20-30425.1

SCALE: NTS UNLESS NOTED

29 OF 41

# EXPANSION HORIZONTAL CONNECTION DETAILS

FRANK BENNARDO, P.E.  
PE# 96064 CA-F-11383



04/29/2021

**ENGINEERING EXPRESS**  
CORPORATE OFFICE:  
160 SW 12th AVE, SUITE 106  
DEERFIELD BEACH, FL 33442  
(954) 354-0660 | (866) 396-9999  
TEAM@ENGINEERINGEXPRESS.COM  
ENGINEERINGEXPRESS.COM

**Oldcastle BuildingEnvelope®**  
803 AIRPORT ROAD  
TERRELL, TX, 75160  
Phn. (972) 551-6100

Reliance™ StormMax® Dry Glazed  
CURTAIN WALL SYSTEM

REMARKS	DRWN	CHKD	DATE
INIT ISSUE	JEM	AJP	08/21/20
2020 TDI UPDATE	TAE	AJP	03/17/21

COPYRIGHT ENGINEERING EXPRESS®

20-30425.1

SCALE: NTS UNLESS NOTED

30 OF 41

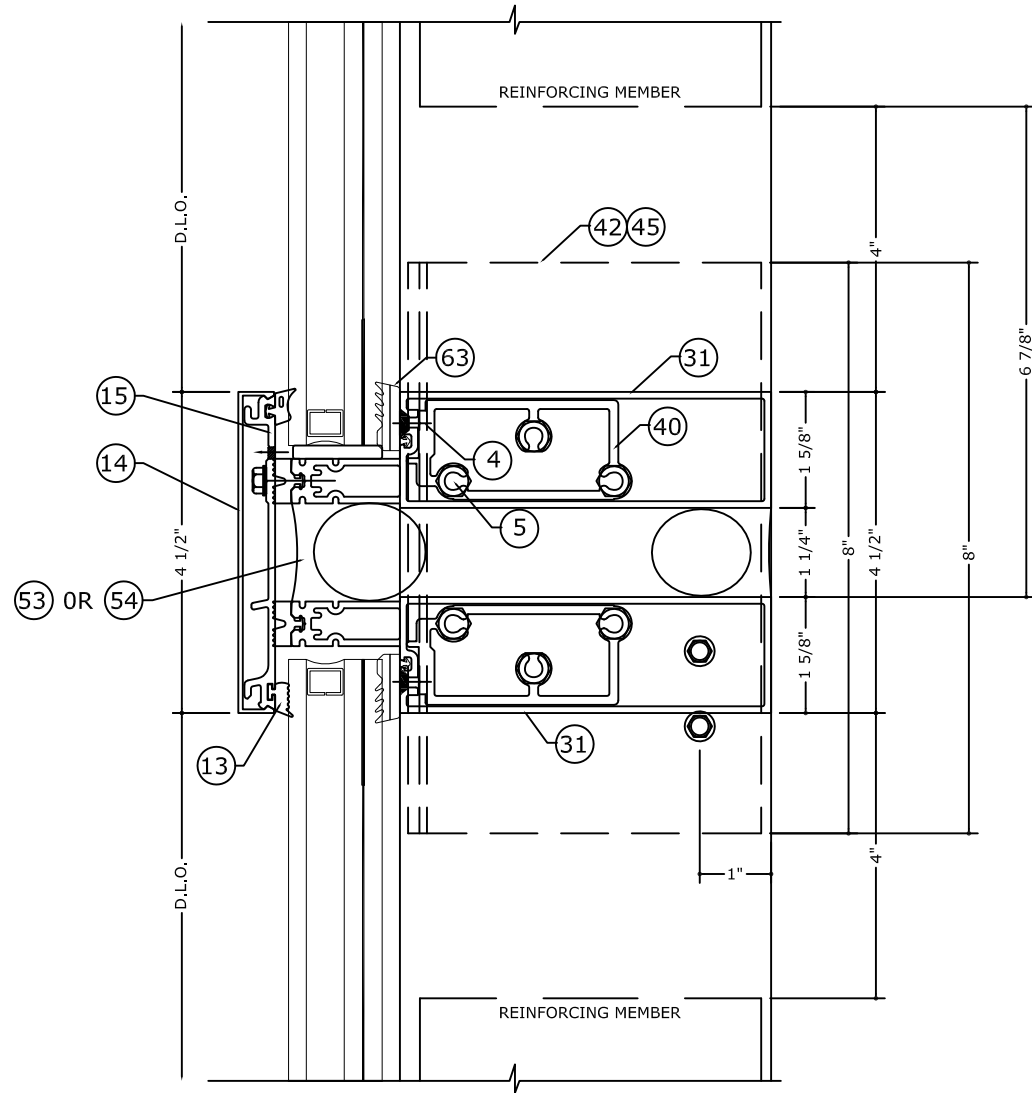

**4** EXPANSION HORIZONTAL CONNECTION  
DETAIL AT STANDARD OR JAMB MULLION  
SCALE: 6" = 1'-0"

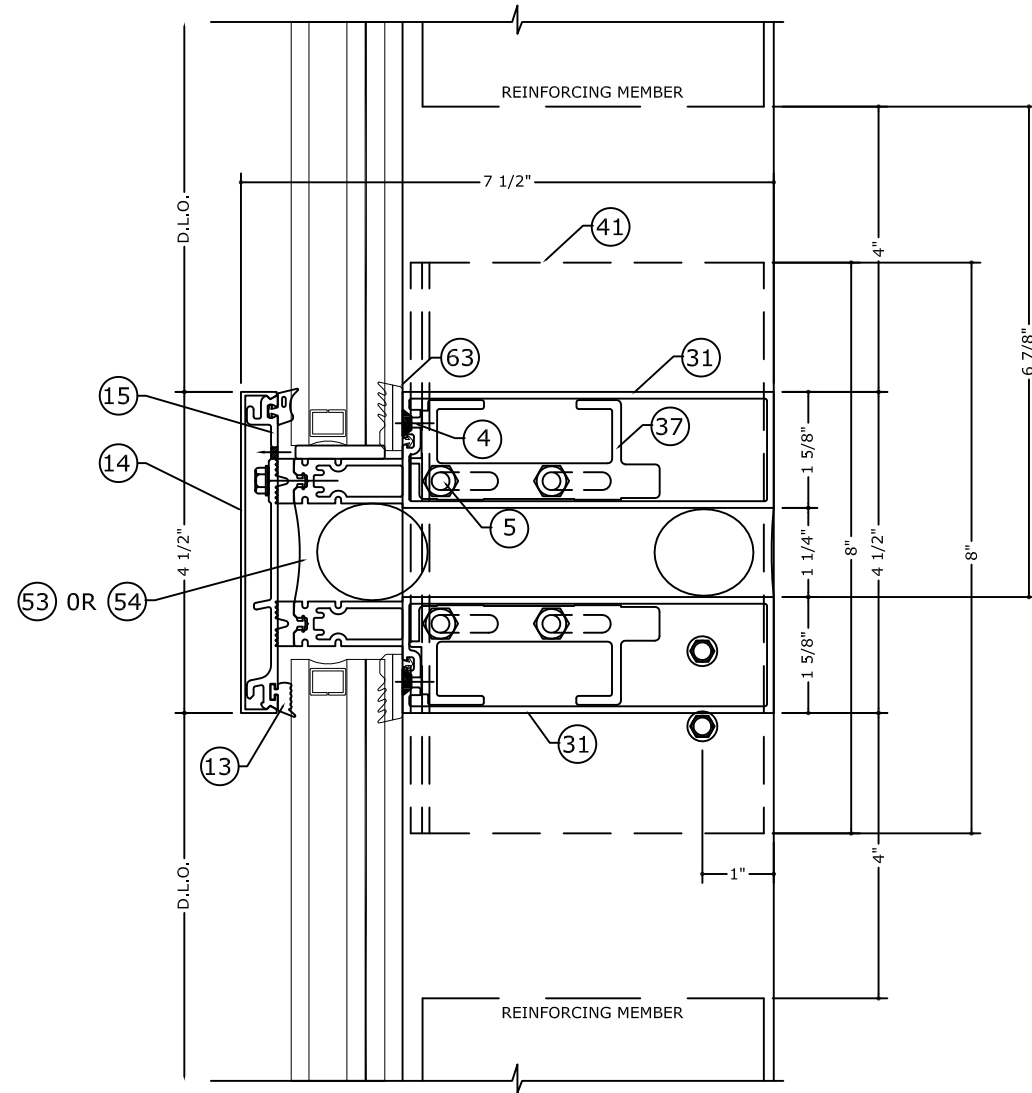

**4.1** EXPANSION HORIZONTAL CONNECTION  
DETAIL AT CORNER MULLION  
SCALE: 6" = 1'-0"

NOTE: REFER TO SYSTEM ELEVATION ON PAGE 02 FOR LENGTH LIMITATIONS ON HORIZONTAL MULLIONS.

NOTE: REFER TO SYSTEM INSTALLATION MANUAL FOR FABRICATION AND ASSEMBLY INSTRUCTIONS.

# VERTICAL JAMB / MULLION DETAILS

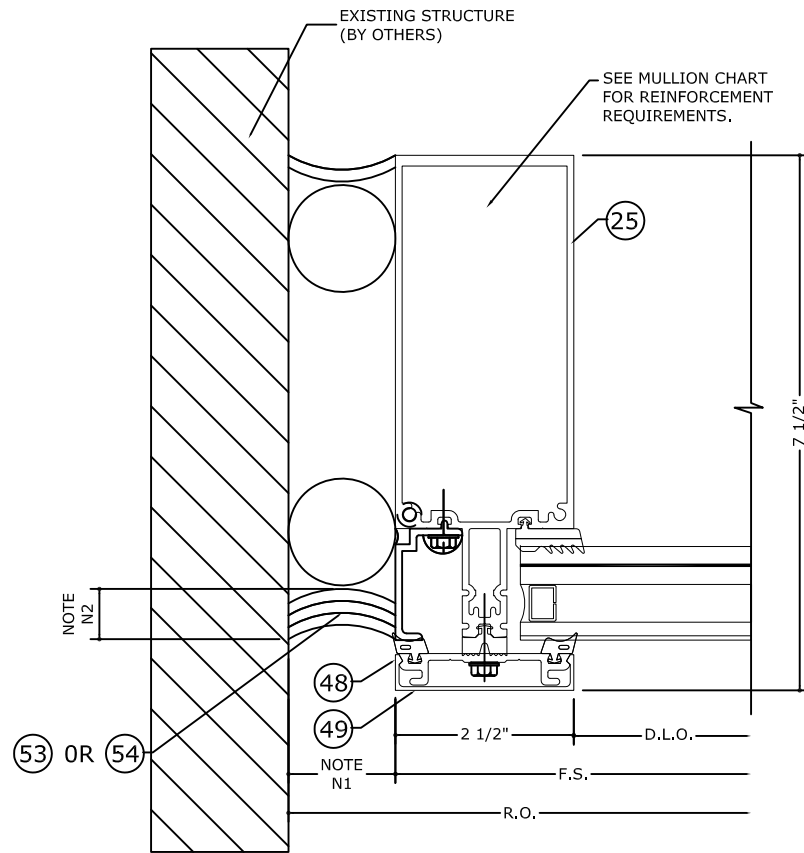

**5** STANDARD MULLION JAMB DETAIL  
SCALE: 6" = 1'-0"

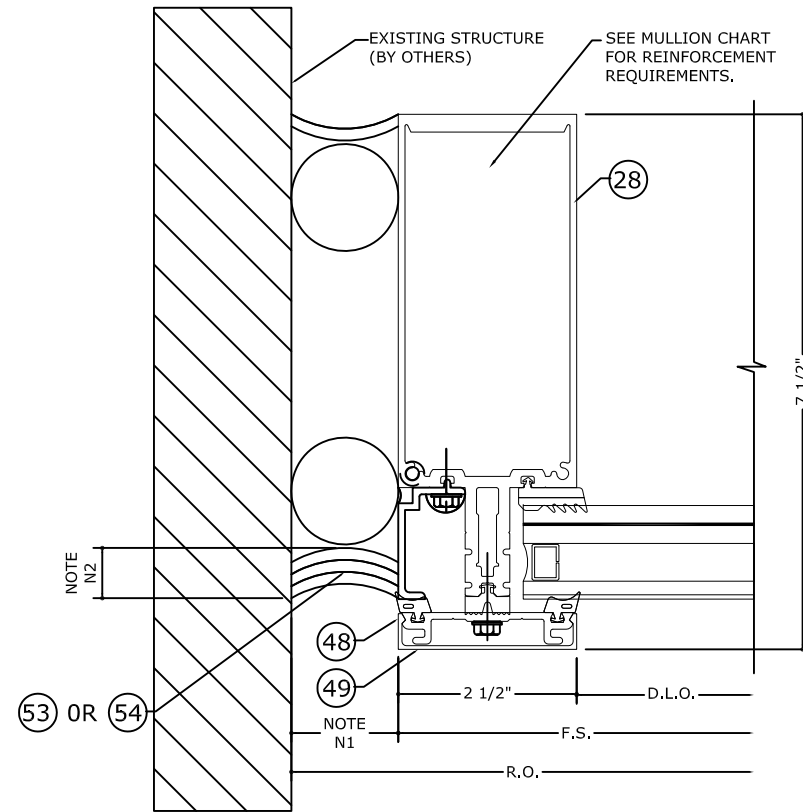

**5.1** HEAVY MULLION JAMB DETAIL  
SCALE: 6" = 1'-0"

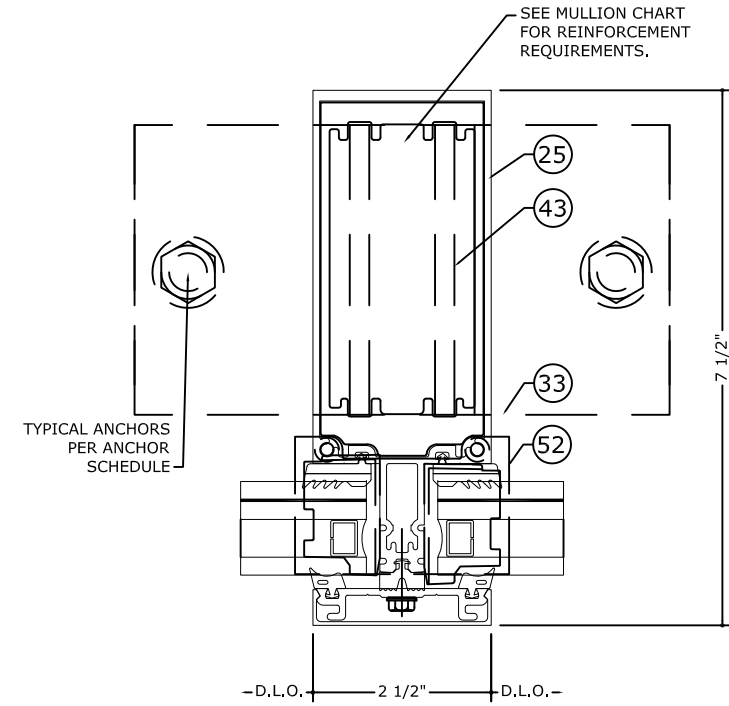

**6** STANDARD MULLION VERTICAL DETAIL  
SCALE: 6" = 1'-0"

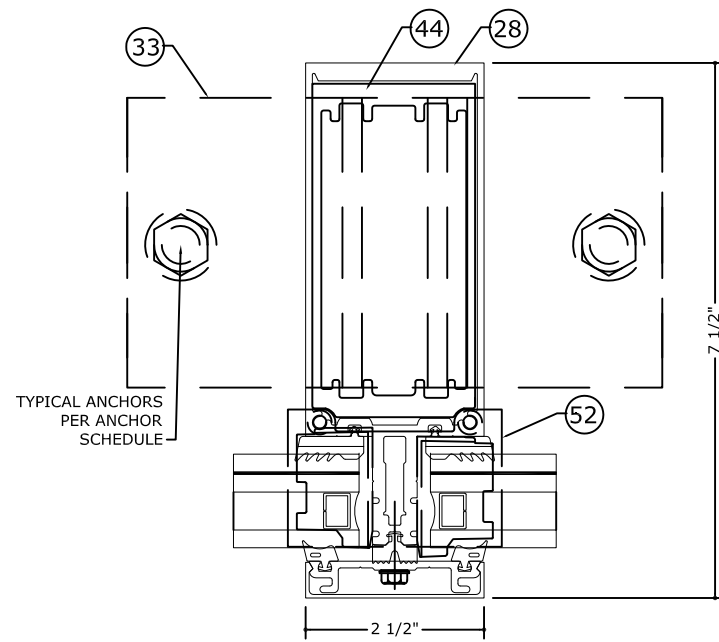

**6.1** HEAVY MULLION VERTICAL DETAIL  
SCALE: 6" = 1'-0"

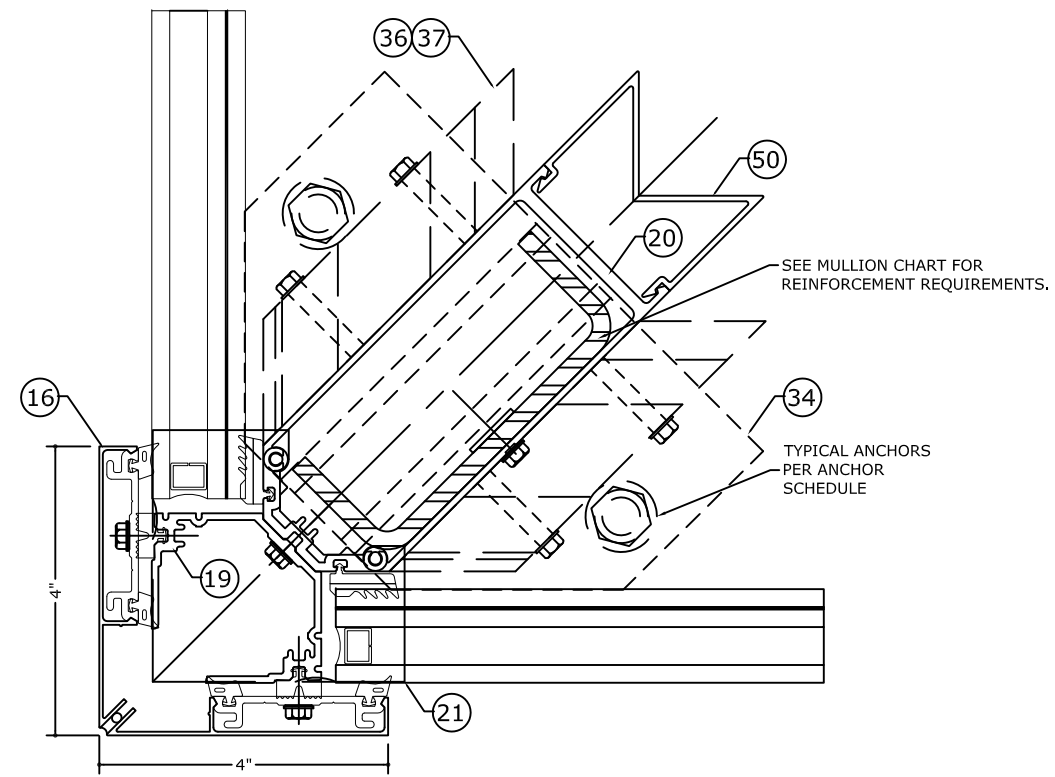

**7** CORNER DETAIL  
SCALE: 6" = 1'-0"

**SEALANT JOINT NOTES**

N1: 5/8" MIN. & 1 5/8" MAX. WIDE JOINT WITH SEALANT (53) OR (54).

N2: 1/4" MIN. & 3/8" MAX. DEPTH JOINT WITH 1/4" DEPTH AT MIDWIDTH OF JOINT WITH SEALANT (53) OR (54).

NOTE: REFER TO SYSTEM INSTALLATION MANUAL FOR FABRICATION AND ASSEMBLY INSTRUCTIONS.



04/29/2021

**ENGINEERING EXPRESS**  
CORPORATE OFFICE:  
160 SW 12th AVE, SUITE 106  
DEERFIELD BEACH, FL 33442  
(954) 354-0660 | (866) 396-9999  
TEAM@ENGINEERINGEXPRESS.COM  
ENGINEERINGEXPRESS.COM

**Oldcastle BuildingEnvelope®**  
803 AIRPORT ROAD  
TERRELL, TX, 75160  
Phn. (972) 551-6100

Reliance™ StormMax® Dry Glazed  
CURTAIN WALL SYSTEM

REMARKS	DRWN	CHKD	DATE
INIT ISSUE	JEM	AJP	08/21/20
2020 TDI UPDATE	TAE	AJP	03/17/21

20-30425.1

SCALE: NTS UNLESS NOTED

C:\Users\thayer\Engineering\Express\Production - Documents\Projects\20-30425 Impact Curtain Wall (Reliance) - TDI Submittal\01 Drawings\2020 TDI Update\20-30425.1a Impact Curtain Wall (Dry Glazed).dwg

# DOOR JAMB CONNECTION TO CURTAIN WALL VERTICALS

FRANK BENNARDO, P.E.  
PE# 96064 CA.-F-11383



04/29/2021

**ENGINEERING EXPRESS**  
CORPORATE OFFICE:  
160 SW 12th AVE, SUITE 106  
DEERFIELD BEACH, FL 33442  
(954) 354-0660 | (866) 396-9999  
TEAM@ENGINEERINGEXPRESS.COM  
ENGINEERINGEXPRESS.COM

**Oldcastle BuildingEnvelope®**  
803 AIRPORT ROAD  
TERRELL, TX, 75160  
Phn. (972) 551-6100

Reliance™ StormMax® Dry Glazed  
CURTAIN WALL SYSTEM

REMARKS	DRWN	CHKD	DATE
INIT ISSUE	JEM	AJP	08/21/20
2020 TDI UPDATE	TAE	AJP	03/17/21

COPYRIGHT ENGINEERING EXPRESS®

20-30425.1

SCALE: NTS UNLESS NOTED

32 OF 41

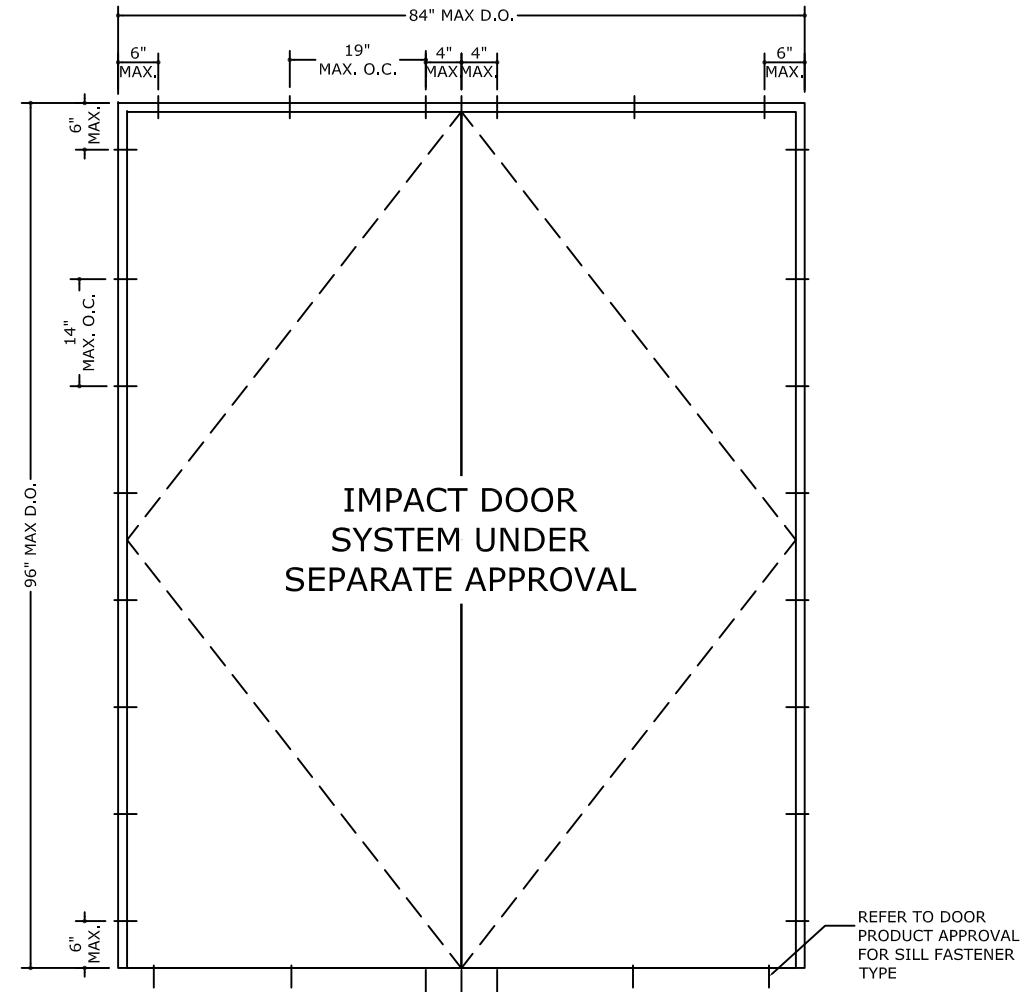

LOCATIONS FOR DOOR FRAME ATTACHMENTS  
ABOVE DIMENSIONS ARE MAXIMUM SIZES TESTED

REFER TO DOOR  
PRODUCT APPROVAL  
FOR SILL FASTENER  
TYPE

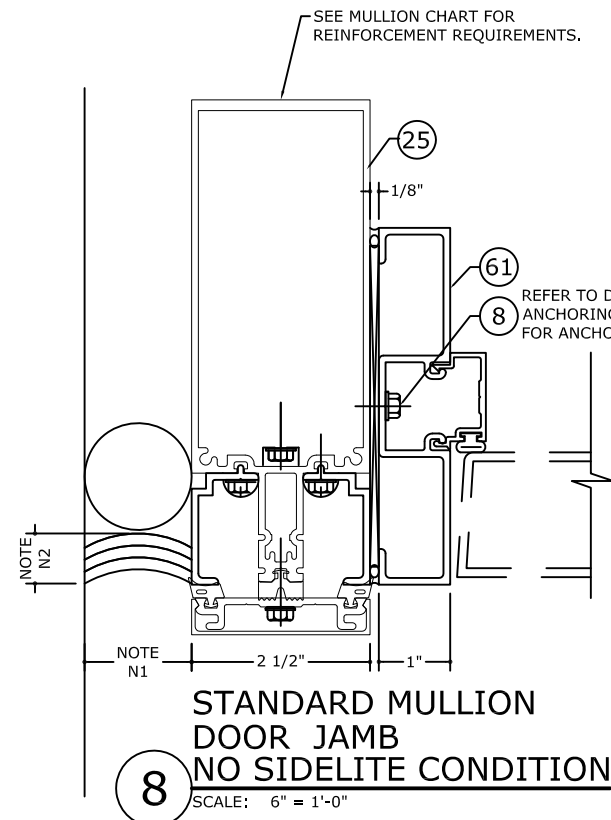

**8** STANDARD MULLION  
DOOR JAMB  
NO SIDELITE CONDITION  
SCALE: 6" = 1'-0"

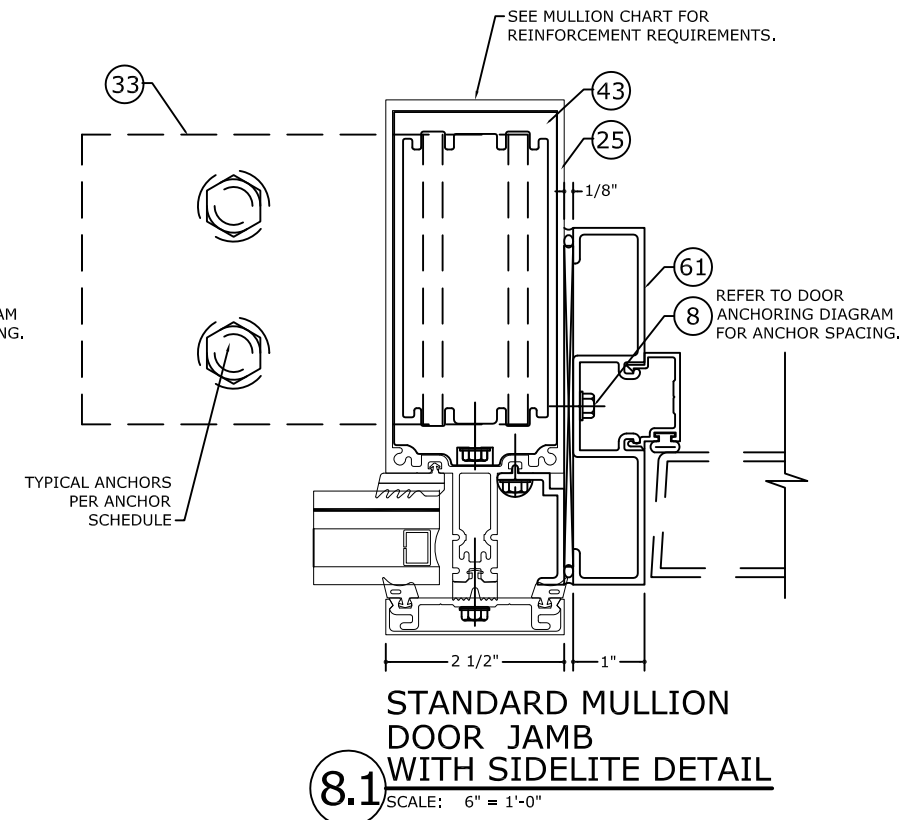

**8.1** STANDARD MULLION  
DOOR JAMB  
WITH SIDELITE DETAIL  
SCALE: 6" = 1'-0"

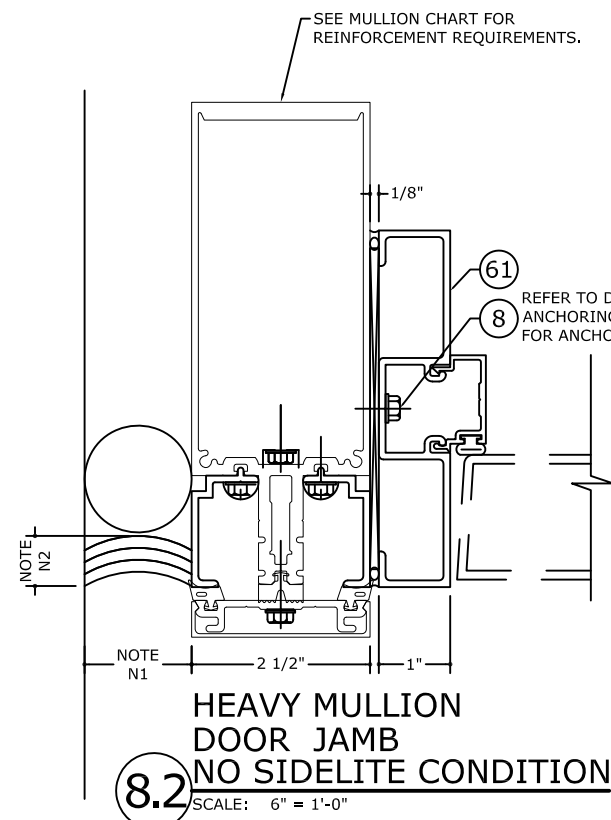

**8.2** HEAVY MULLION  
DOOR JAMB  
NO SIDELITE CONDITION  
SCALE: 6" = 1'-0"

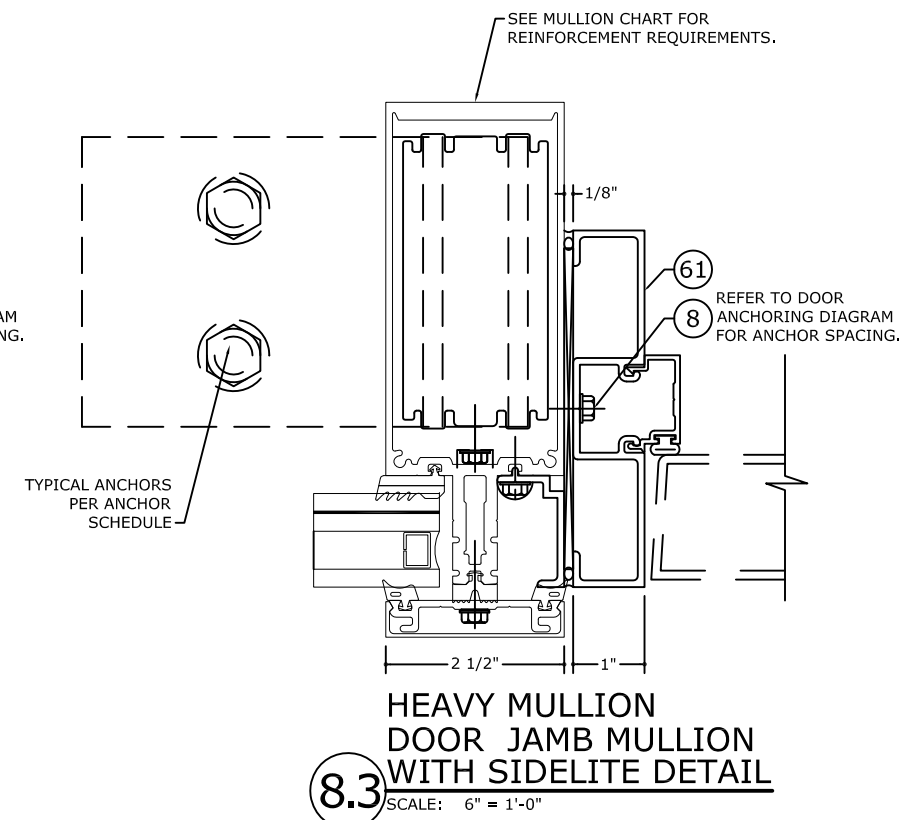

**8.3** HEAVY MULLION  
DOOR JAMB MULLION  
WITH SIDELITE DETAIL  
SCALE: 6" = 1'-0"

**SEALANT JOINT NOTES**

N1: 1/2" MIN. & 1 3/4" MAX. WIDE JOINT  
WITH SEALANT (28) OR (30)

N2: 1/4" MIN. & 3/8" MAX. DEPTH JOINT  
WITH 1/4" DEPTH AT MIDWIDTH OF  
JOINT WITH SEALANT (28) OR (30)

C:\Users\thayr\Engineering\Express\Production - Documents\Projects\20-30425 Impact Curtain Wall (Reliance) - TDI Submittal\01 Drawings\2020 TDI Update\20-30425.1a Impact Curtain Wall (Dry Glazed).dwg

thayr

04/29/2021 - 3:08pm



# JAMB AND STANDARD MULLION SPLICE DETAILS AT TWIN SPAN (PLAN)

FRANK BENNARDO, P.E.  
PE# 96064 CA.-F-11383



04/29/2021



CORPORATE OFFICE:  
160 SW 12th AVE., SUITE 106  
DEERFIELD BEACH, FL 33442  
(954) 354-0660 | (866) 396-9999  
TEAM@ENGINEERINGEXPRESS.COM  
ENGINEERINGEXPRESS.COM

**Oldcastle BuildingEnvelope®**  
803 AIRPORT ROAD  
TERRELL, TX, 75160  
Phn. (972) 551-6100

Reliance™ StormMax® Dry Glazed  
CURTAIN WALL SYSTEM

REMARKS	DRWN	CHKD	DATE
INIT ISSUE	JEM	AJP	08/21/20
2020 TDI UPDATE	TAE	AJP	03/17/21

COPYRIGHT ENGINEERING EXPRESS®

20-30425.1

SCALE: NTS UNLESS NOTED

33 OF 41

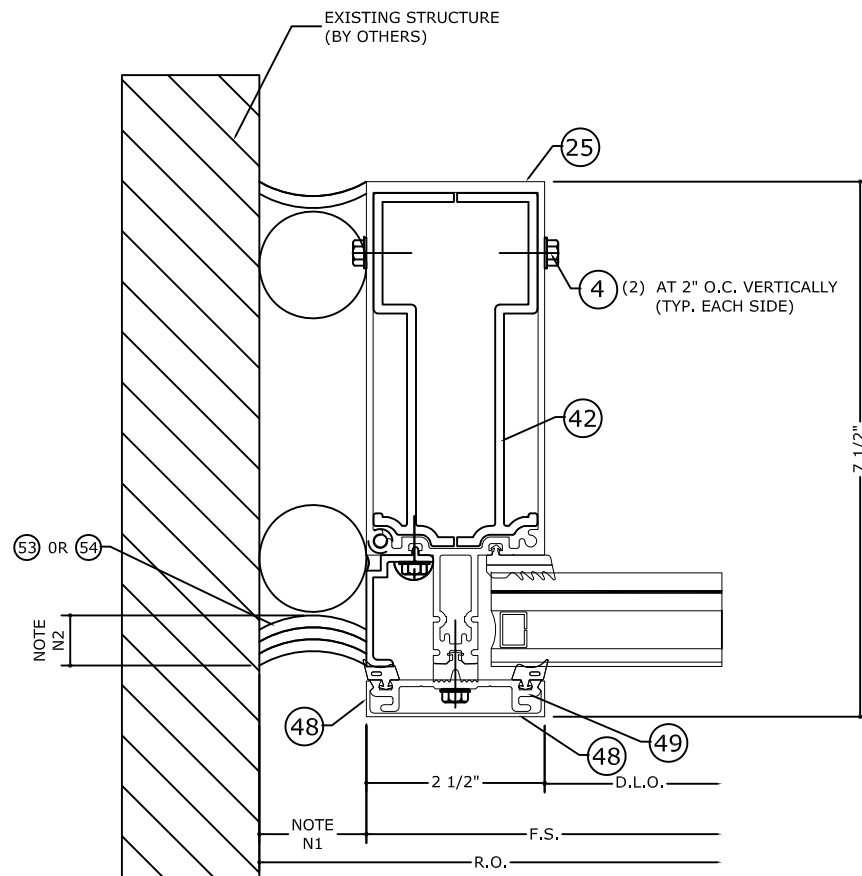

**JAMB MULLION SPLICE DETAIL**

SCALE: 6" = 1'-0"

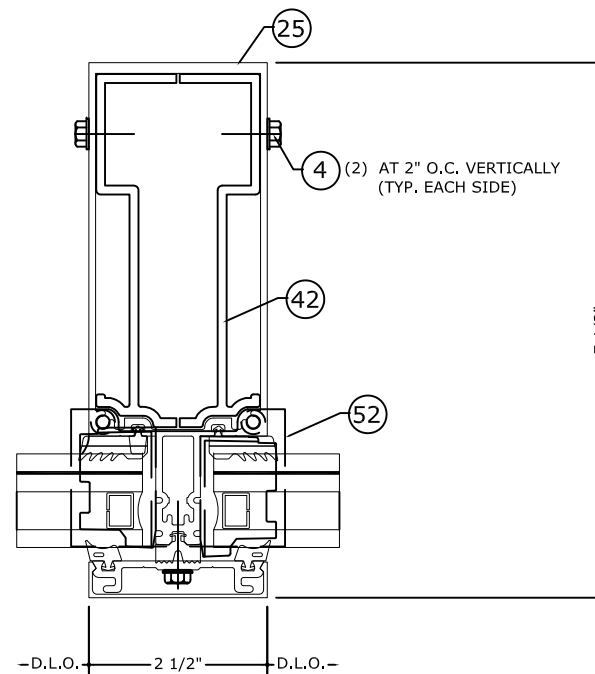

**STANDARD MULLION SPLICE DETAIL**

SCALE: 6" = 1'-0"

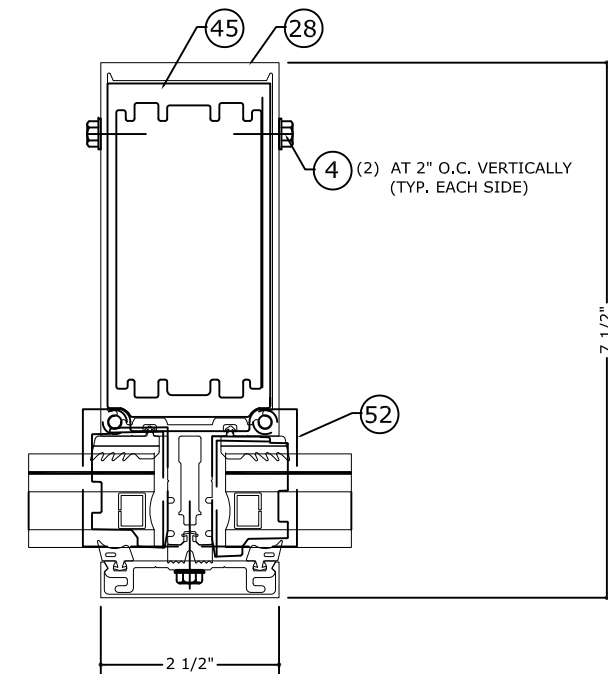

**HEAVY MULLION SPLICE DETAIL**

SCALE: 6" = 1'-0"

**SEALANT JOINT NOTES**

N1: 5/8" MIN. & 1 5/8" MAX. WIDE JOINT WITH SEALANT (53) OR (54).

N2: 1/4" MIN. & 3/8" MAX. DEPTH JOINT WITH 1/4" DEPTH AT MIDWIDTH OF JOINT WITH SEALANT (53) OR (54)

C:\Users\thayer\Engineering\Express\Production - Documents\Projects\20-30425 Impact Curtain Wall (Reliance) - TDI Submittal\01 Drawings\2020 TDI Update\20-30425.1a Impact Curtain Wall (Dry Glazed).dwg

thayer

04/29/2021 - 3:08pm

# ZONE PLUG INSTALLATION

FRANK BENNARDO, P.E.  
PE# 96064 CA.-F-11383



04/29/2021

**ENGINEERING EXPRESS**  
CORPORATE OFFICE:  
160 SW 12th AVE, SUITE 106  
DEERFIELD BEACH, FL 33442  
(954) 354-0660 | (866) 396-9999  
TEAM@ENGINEERINGEXPRESS.COM  
ENGINEERINGEXPRESS.COM

## STEP 1

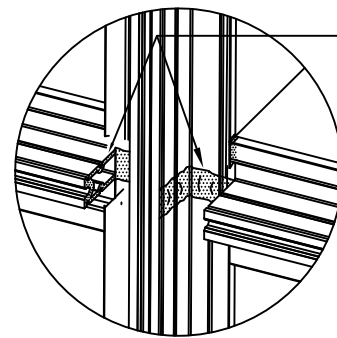

SEAL ALONG TONGUE OF HORIZONTAL & ACROSS FACE AND TONGUE OF MULLION BEFORE INSTALLING WW-352 ZONE PLUGS.

## STEP 2

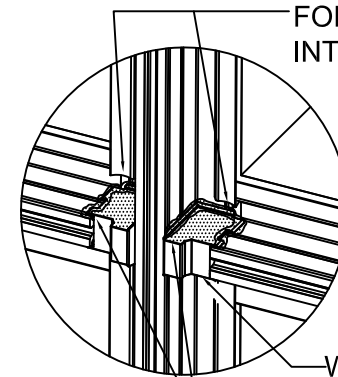

FORCE SEALANT INTO GASKET RACE

WW-352 ZONE PLUG

TOOL SEALANT ALONG TOP OF ZONE PLUG TO FORM A WATER TIGHT SEAL.

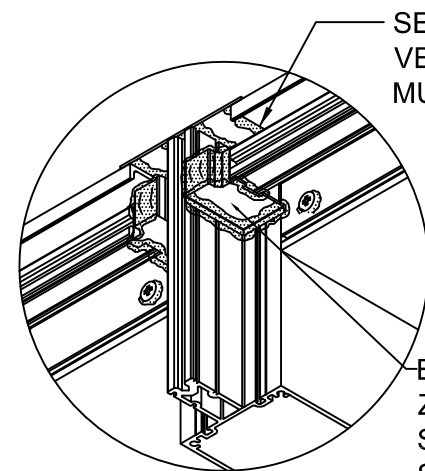

SEAL BETWEEN HEAD, VERTICAL MULLION AND MULLION CAP

BOTTOM SIDE OF ZONE PLUG SHOWN. SEAL TOP SIDE SIMILAR.

## ZONE PLUG AT HEAD

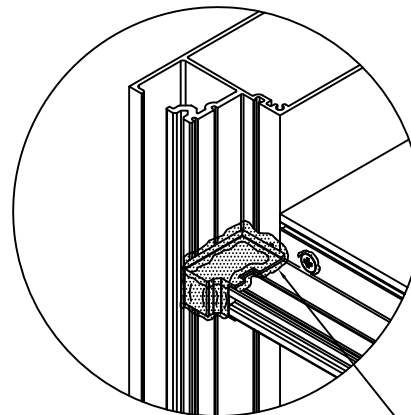

SEAL JAMB & SILL ZONE PLUGS SAME AS SHOWN AT LEFT

## ZONE PLUG AT JAMB

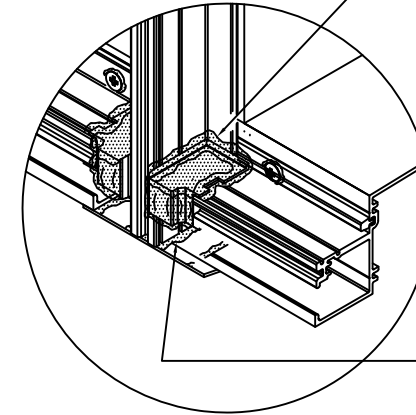

SEAL JAMB & SILL ZONE PLUGS SAME AS SHOWN AT LEFT

SEAL BETWEEN SILL, VERTICAL & MULLION CAP

## ZONE PLUG AT SILL

### Oldcastle BuildingEnvelope®

803 AIRPORT ROAD  
TERRELL, TX, 75160  
Phn. (972) 551-6100

Reliance™ StormMax® Dry Glazed  
CURTAIN WALL SYSTEM

REMARKS	DRWN	CHKD	DATE
INIT ISSUE	JEM	AJP	08/21/20
2020 TDI UPDATE	TAE	AJP	03/17/21

COPYRIGHT ENGINEERING EXPRESS®

20-30425.1

SCALE: NTS UNLESS NOTED

34 OF 41

C:\Users\thayer\Engineering\Express\Production - Documents\Projects\20-30425 Impact Curtain Wall (Reliance) - TDI Submittal\01 Drawings\2020 TDI Update\20-30425.1a Impact Curtain Wall (Dry Glazed).dwg

thayer

04/29/2021 - 3:08pm

# PRESSURE PLATE AND FACE CAP INSTALLATION

FRANK BENNARDO, P.E.  
PE# 96064 CA.-F-11383



04/29/2021

**ENGINEERING EXPRESS**  
CORPORATE OFFICE:  
160 SW 12th AVE., SUITE 106  
DEERFIELD BEACH, FL 33442  
(954) 354-0660 | (866) 396-9999  
TEAM@ENGINEERINGEXPRESS.COM  
ENGINEERINGEXPRESS.COM

**Oldcastle BuildingEnvelope®**  
803 AIRPORT ROAD  
TERRELL, TX, 75160  
Phn. (972) 551-6100

Reliance™ StormMax® Dry Glazed  
CURTAIN WALL SYSTEM

REMARKS	DRWN	CHKD	DATE
INIT ISSUE	JEM	AJP	08/21/20
2020 TDI UPDATE	TAE	AJP	03/17/21

COPYRIGHT ENGINEERING EXPRESS®

20-30425.1

SCALE: NTS UNLESS NOTED

35 OF 41

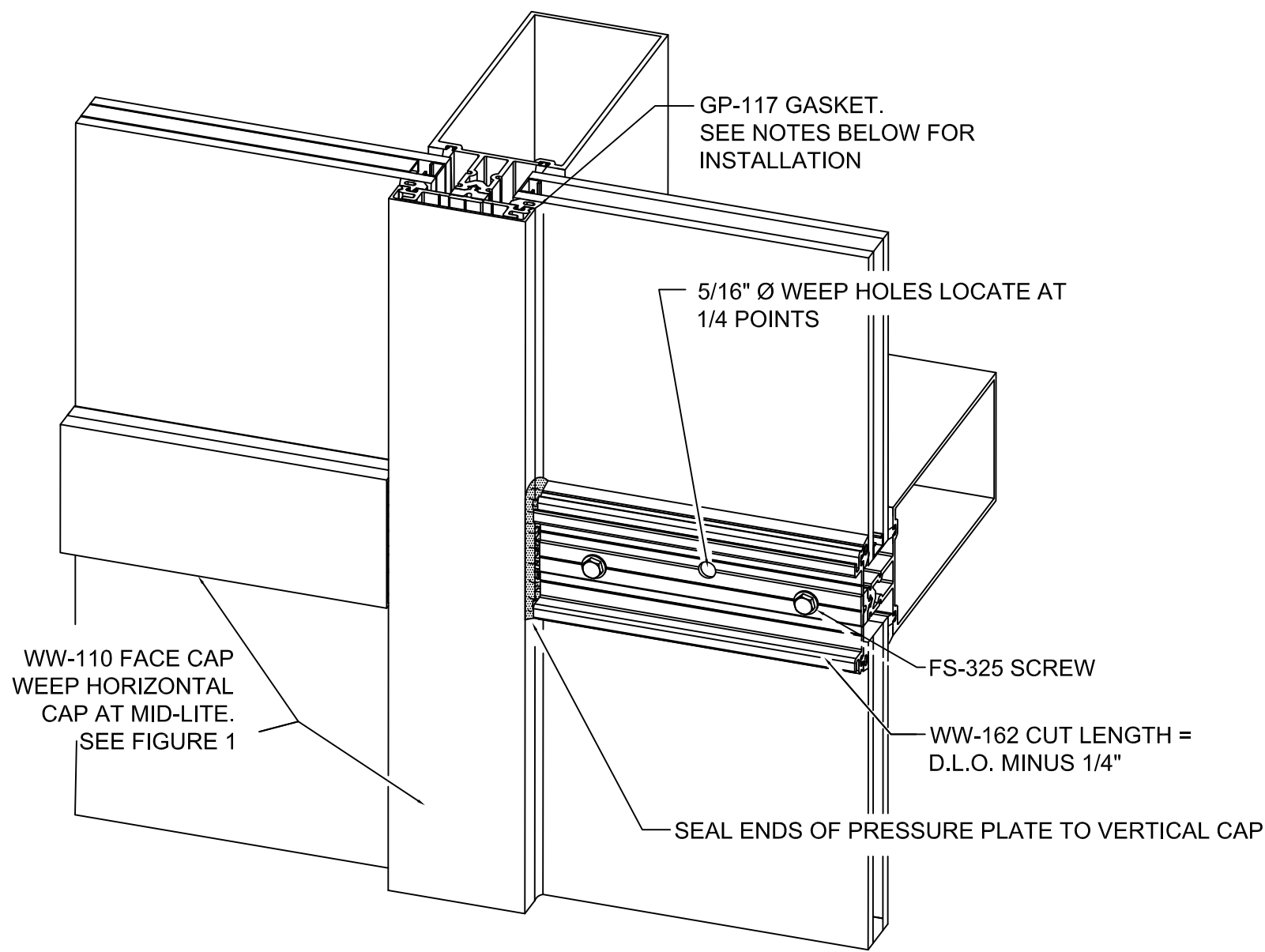

**FIGURE 1**  
GLAZING INSTRUCTIONS  
HORIZONTAL FACE CAP FABRICATION

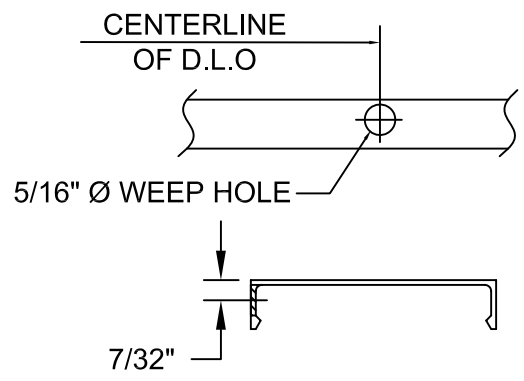

C:\Users\thayer\Engineering\Express\Production - Documents\Projects\20-30425 Impact Curtain Wall (Reliance) - TDI Submittal\01 Drawings\2020 TDI Update\20-30425.1a Impact Curtain Wall (Dry Glazed).dwg

thayer

04/29/2021 - 3:08pm

# SUNSHADE OPTION

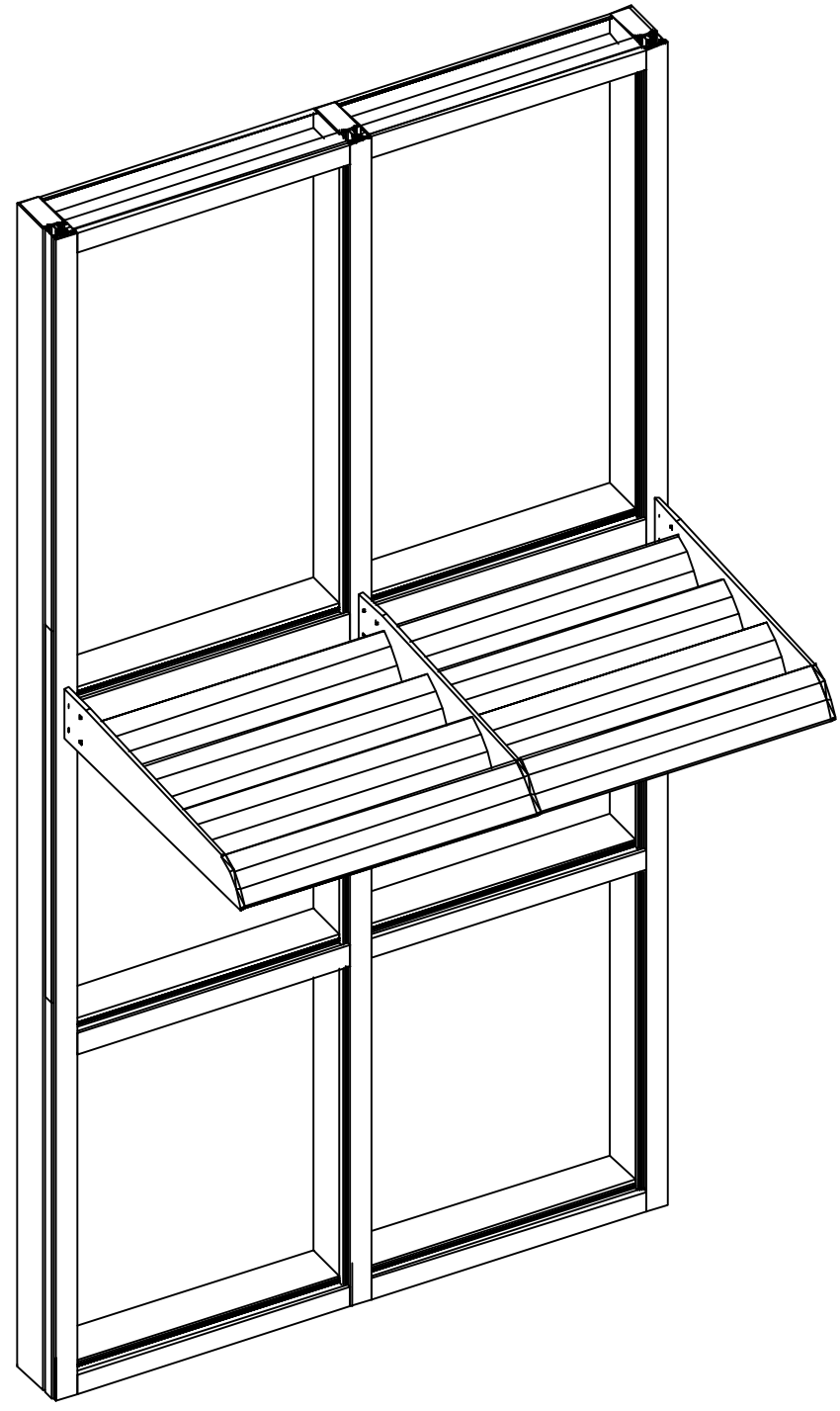

NOTE: OPTIONAL SUNSHADES IN NON-HVHZ CONDITIONS CAN BE USED BASED ON SITE SPECIFIC ENGINEERING.

FRANK BENNARDO, P.E.  
PE# 96064 CA.-F-11383



04/29/2021

**ENGINEERING EXPRESS®**  
CORPORATE OFFICE:  
160 SW 12th AVE, SUITE 106  
DEERFIELD BEACH, FL 33442  
(954) 354-0660 | (866) 396-9999  
TEAM@ENGINEERINGEXPRESS.COM  
ENGINEERINGEXPRESS.COM

**Oldcastle BuildingEnvelope®**  
803 AIRPORT ROAD  
TERRELL, TX, 75160  
Phn. (972) 551-6100  
  
Reliance™ StormMax® Dry Glazed  
CURTAIN WALL SYSTEM

REMARKS	DRWN	CHKD	DATE
INIT ISSUE	JEM	AJP	08/21/20
2020 TDI UPDATE	TAE	AJP	03/17/21

COPYRIGHT ENGINEERING EXPRESS®

20-30425.1

SCALE: NTS UNLESS NOTED

36 OF 41

# Reliance™ StormMax® CURTAIN WALL SYSTEM COMPONENTS

FRANK BENNARDO, P.E.  
PE# 96064 CA-F-11383



04/29/2021



CORPORATE OFFICE:  
160 SW 12th AVE., SUITE 106  
DEERFIELD BEACH, FL 33442  
TEAM@ENGINEERINGEXPRESS.COM  
(954) 354-0660 | (866) 396-9999  
ENGINEERINGEXPRESS.COM

**Oldcastle BuildingEnvelope®**  
803 AIRPORT ROAD  
TERRELL, TX, 75160  
Phn. (972) 551-6100

Reliance™ StormMax® Dry Glazed  
CURTAIN WALL SYSTEM

REMARKS	DRWN	CHKD	DATE
INIT ISSUE	JEM	AJP	08/21/20
2020 TDI UPDATE	TAE	AJP	03/17/21

COPYRIGHT ENGINEERING EXPRESS®

20-30425.1

SCALE: NTS UNLESS NOTED

37 OF 41

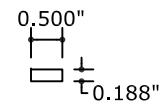

① CW-2101  
SETTING BLOCK  
(L.M.)

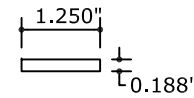

② CW-2102  
SETTING BLOCK  
(L.M.)

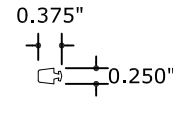

③ FG-5185S GASKET  
(L.M.)

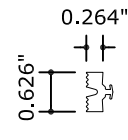

⑪ GP-107 ISOLATOR  
(L.M.)

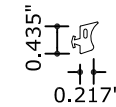

⑫ GP-117 GASKET  
(L.M.)

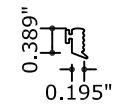

⑬ GP-160 GASKET  
(L.M.)

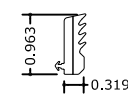

⑬ GP-1015 GASKET  
(L.M.)

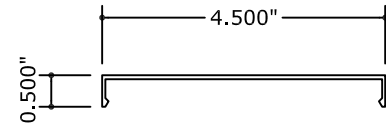

⑭ HW-100 FACE CAP  
(L.M.)

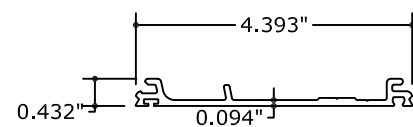

⑮ HW-102 PRESSURE PLATE  
(L.M.)

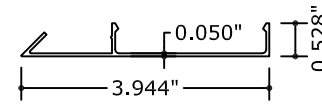

⑯ HW-115 FACE CAP  
(L.M.)

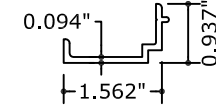

⑰ HW-122 FILLER  
(L.M.)

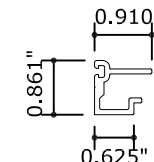

⑱ HW-130 GLAZING ADAPTOR  
(L.M.)

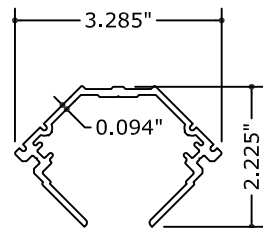

⑲ HW-132 CORNER  
PRESSURE PLATE  
(L.M.)

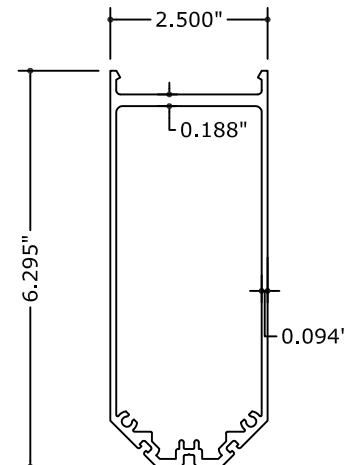

⑳ HW-240 CORNER MULLION  
(L.M.)

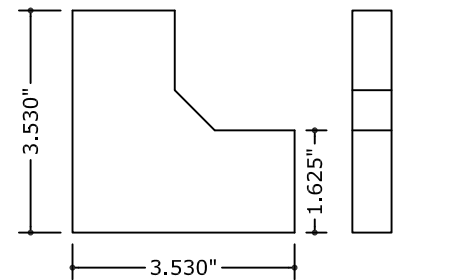

㉑ HW-312 CORNER BRIDGE  
(L.M.)

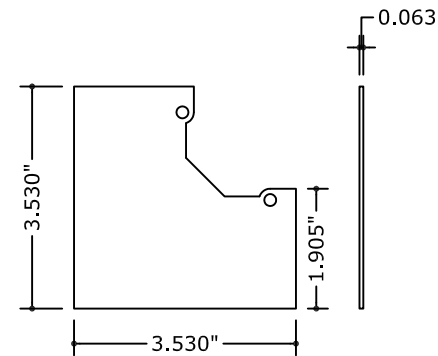

㉒ HW-323 CORNER MULL  
CAP (L.M.)

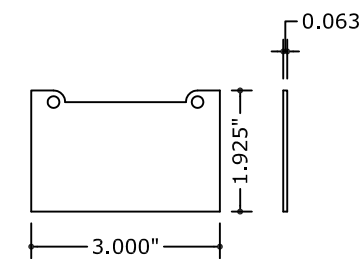

㉓ HW-325 MULL CAP  
(L.M.)

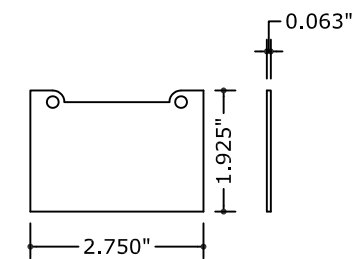

㉔ HW-338 JAMB CAP  
(L.M.)

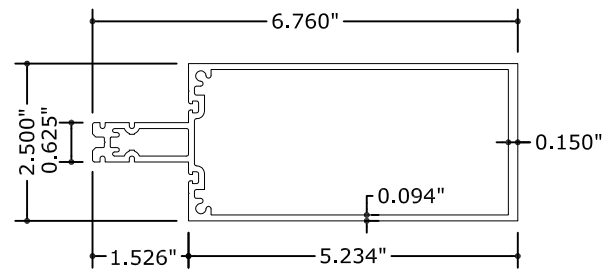

㉕ HW-500 MULLION  
(L.M.)

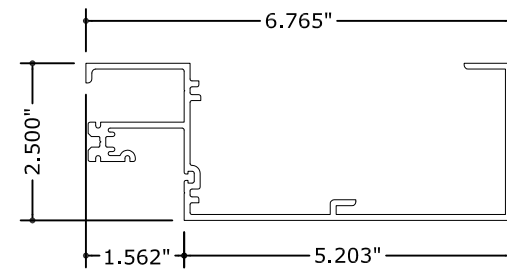

㉖ HW-501 HEAD  
(L.M.)

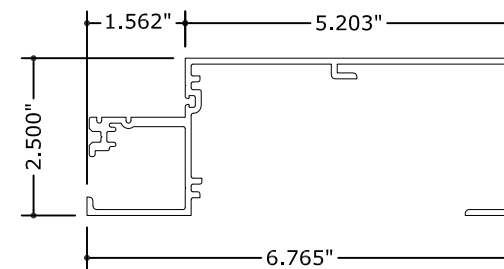

㉗ HW-502 SILL  
(L.M.)

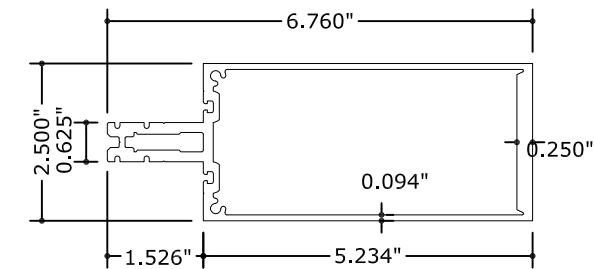

㉘ HW-510 HEAVY MULLION  
(L.M.)

C:\Users\thayenr\Engineering\Express\Production - Documents\Projects\20-30425 Impact Curtain Wall (Reliance) - TDI Submittal\01 Drawings\2020 TDI Update\20-30425.1a Impact Curtain Wall (Dry Glazed).dwg  
thayenr  
04/29/2021 - 3:08pm

# Reliance™ StormMax® CURTAIN WALL SYSTEM COMPONENTS

FRANK BENNARDO, P.E.  
PE# 96064 CA.-F-11383



04/29/2021



CORPORATE OFFICE:  
160 SW 12th AVE, SUITE 106  
DEERFIELD BEACH, FL 33442  
(954) 354-0660 | (866) 396-9999  
TEAM@ENGINEERINGEXPRESS.COM  
ENGINEERINGEXPRESS.COM

**Oldcastle BuildingEnvelope®**  
803 AIRPORT ROAD  
TERRELL, TX, 75160  
Phn. (972) 551-6100

Reliance™ StormMax® Dry Glazed  
CURTAIN WALL SYSTEM

REMARKS	DRWN	CHKD	DATE
INIT ISSUE	JEM	AJP	08/21/20
2020 TDI UPDATE	TAE	AJP	03/17/21

COPYRIGHT ENGINEERING EXPRESS®

20-30425.1

SCALE: NTS UNLESS NOTED

38 OF 41

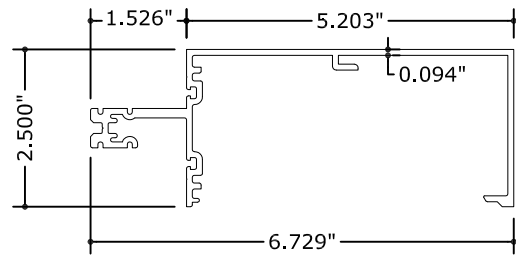

29 HW-532 ROLL OVER HORIZ.  
(L.M.)

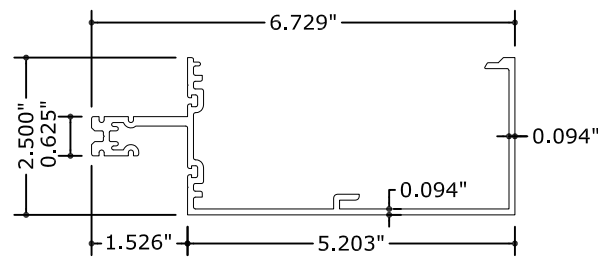

30 HW-533 ROLL UNDER HORIZ.  
(L.M.)

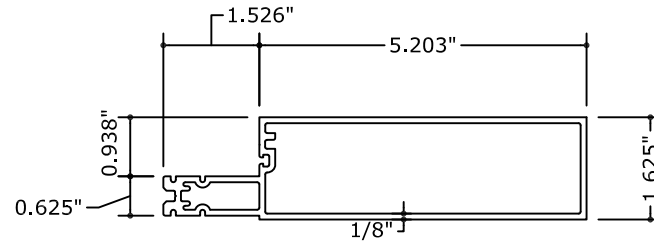

31 HW-536 HORIZONTAL  
(L.M.)

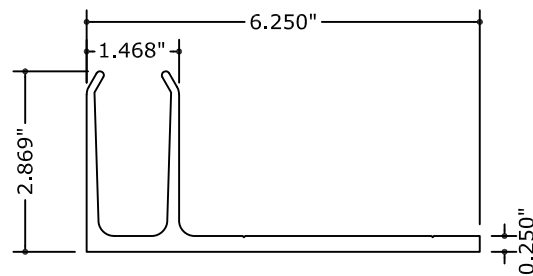

32 HW-103-01 "F" ANCHOR  
(JAMB MULLION)  
(L.M.)

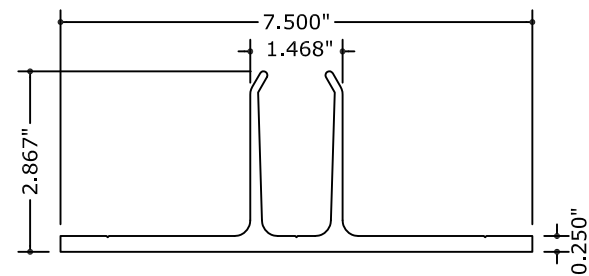

33 HW-105-01 "T" ANCHOR  
(STD. MULLION & TOP OF  
DOOR JAMB MULLION)  
(L.M.)

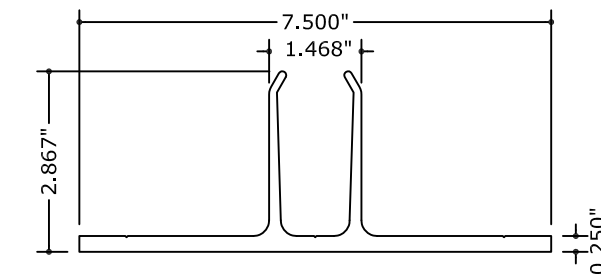

34 HW-105-02 "T" ANCHOR  
(CORNER MULLION)  
(L.M.)

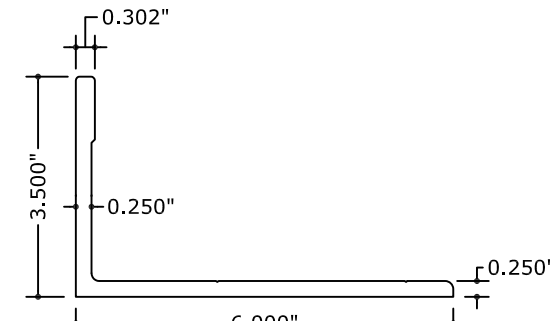

35 HW-174-01 "L" ANCHOR  
(JAMB & STD. MULLION)  
(L.M.)

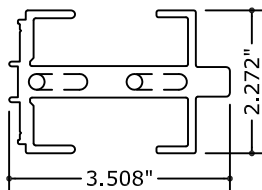
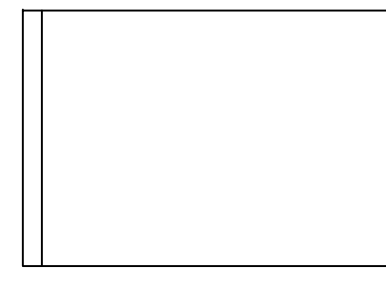
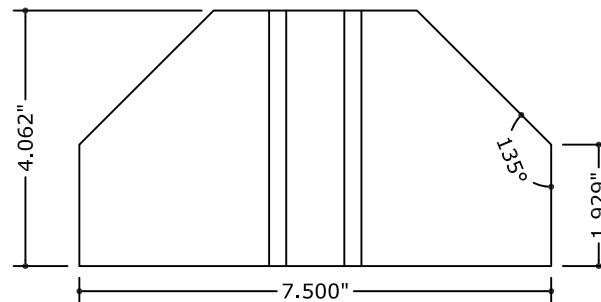
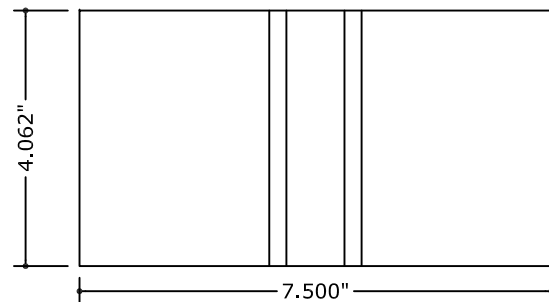
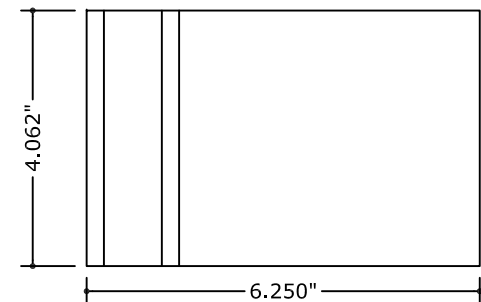

36 HW-180-01 CORNER  
SHEAR BLOCK  
(L.M.)

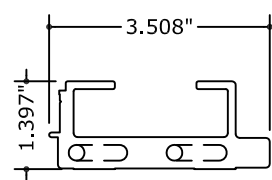

37 HW-180-02 CORNER  
SHEAR BLOCK  
(L.M.)

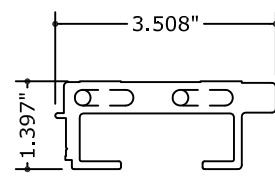

38 HW-180-03 CORNER  
SHEAR BLOCK  
(L.M.)

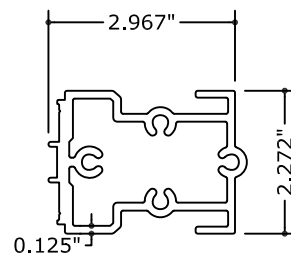

39 HW-183-01 SHEAR BLOCK  
(L.M.)

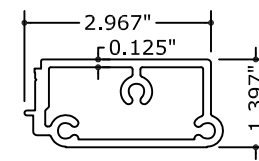

40 HW-184-01 SHEAR BLOCK  
(L.M.)

C:\Users\thayer\Engineering\Express\Production - Documents\Projects\20-30425 Impact Curtain Wall (Reliance) - TDI Submittal\01 Drawings\2020 TDI Update\20-30425.1a Impact Curtain Wall (Dry Glazed).dwg

04/29/2021 - 3:08pm thayer

# Reliance™ StormMax® CURTAIN WALL SYSTEM COMPONENTS

FRANK BENNARDO, P.E.  
PE# 96064 CA-F-11383



04/29/2021



CORPORATE OFFICE:  
160 SW 12th AVE, SUITE 106  
DEERFIELD BEACH, FL 33442  
(954) 354-0660 | (866) 396-9999  
TEAM@ENGINEERINGEXPRESS.COM  
ENGINEERINGEXPRESS.COM

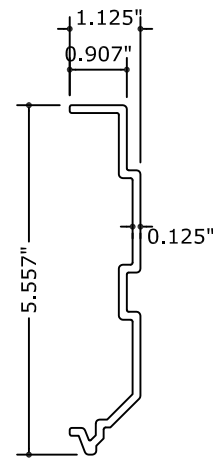

④1 HW-191-01 CORNER SPLICE (L.M.)

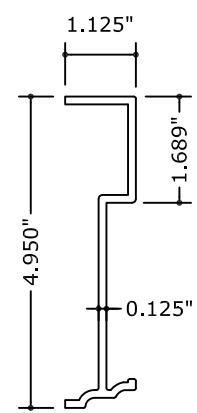

④2 HW-194-01 MULLION SPLICE (L.M.)

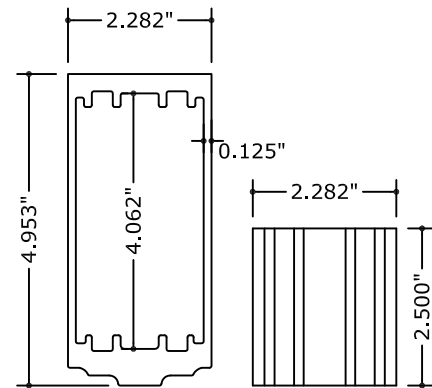

④3 HW-200-01 STANDARD ANCHOR SLEEVE (L.M.)

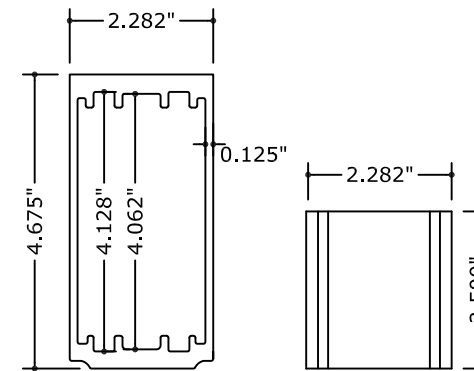

④4 HW-201-01 HEAVY ANCHOR SLEEVE (L.M.)

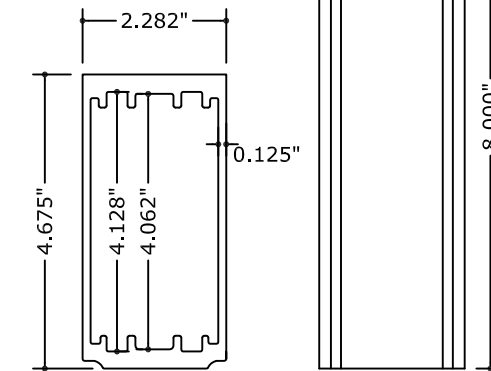

④5 HW-201-02 HEAVY MULLION HARD SPLICE (L.M.)

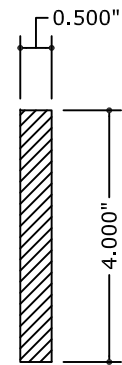

④6 RS-15 STEEL REINFORCEMENT (L.M.)

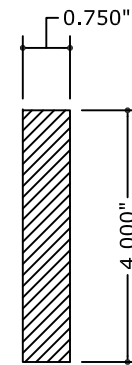

④6A RS-17 STEEL REINFORCEMENT (L.M.)

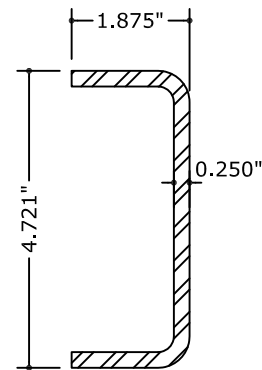

④7 RS-25 STEEL REINFORCEMENT (L.M.)

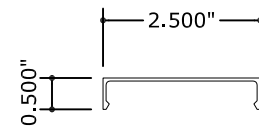

④8 HW-110 FACE CAP (L.M.)

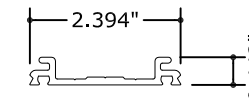

④9 HW-162 PRESSURE PLATE (L.M.)

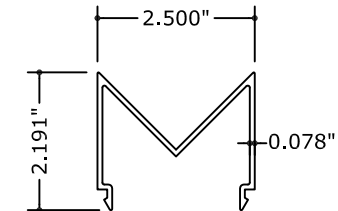

④50 HW-224 COVER (L.M.)

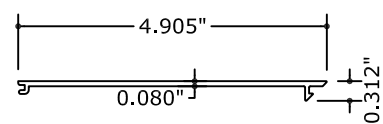

④51 HW-237 FILLER (L.M.)

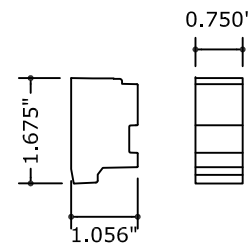

④52 WW-352 ZONE PLUG (L.M.)

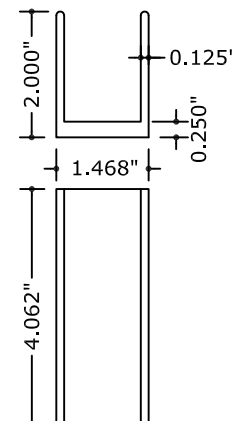

④60 HW-108-01 "U" ANCHOR (L.M.)

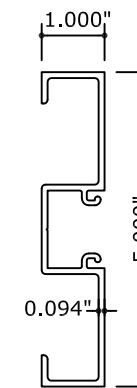

④61 D-226 DOOR JAMB (L.M. & S.M.)

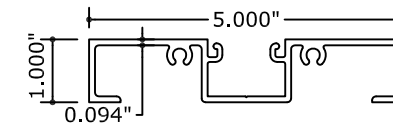

④62 D-231 DOOR HEADER (L.M. & S.M.)

Oldcastle BuildingEnvelope®  
803 AIRPORT ROAD  
TERRELL, TX, 75160  
Phn. (972) 551-6100

Reliance™ StormMax® Dry Glazed  
CURTAIN WALL SYSTEM

REMARKS	DRWN	CHKD	DATE
INIT ISSUE	JEM	AJP	08/21/20
2020 TDI UPDATE	TAE	AJP	03/17/21

COPYRIGHT ENGINEERING EXPRESS®

20-30425.1

SCALE: NTS UNLESS NOTED

39 OF 41

C:\Users\thayr\Engineering\Express\Production - Documents\Projects\20-30425 Impact Curtain Wall (Reliance) - TDI Submittal\01 Drawings\2020 TDI Update\20-30425.1a Impact Curtain Wall (Dry Glazed).dwg

04/29/2021 - 3:08pm thayr

C:\Users\thayer\Engineering\Express\Production - Documents\Projects\20-30425 Impact Curtain Wall (Reliance) - TDI Submittal\01 Drawings\2020 TDI Update\20-30425.1a Impact Curtain Wall (Dry Glazed).dwg

FRANK BENNARDO, P.E.  
PE# 96064 CA-F-11383



04/29/2021

## BILL OF MATERIALS

ITEM NO.	PART NUMBER	DESCRIPTION	DIMENSIONS	MATERIAL	MANF. / SUPPLIER / REMARKS
1	CW-2101	SETTING BLOCK	.50x .188x 4.00	EPDM 80 DUROMETER	EPG
2	CW-2102	SETTING BLOCK	1.250x .188x 4.00	EPDM 80 DUROMETER	EPG
3	FG-5185S	INTERIOR SPACER GASKET	.375x 0.25	SILICONE 70 DURO	EPG
4	FS-7	HORIZ. TO SHEAR BLOCK FASTENER #10x 3/4" PFH	3/4"	ZINC COATED STEEL	VARIES - MIN. Fu=124 ksi. & Fy=92 ksi (L.M. & S.M.)
5	FS-9	SHEAR BLOCK ASSEMBLY SCREW #14x 1 1/2" HH	1 1/2"	ZINC COATED STEEL	VARIES - MIN. Fu=124 ksi. & Fy=92 ksi (L.M. & S.M.)
6	FS-259	JAMB CAP PLATE FASTENER 1/4-20x 1" PFH TYPE F	1"	ZINC COATED STEEL	VARIES - MIN. Fu=124 ksi. & Fy=92 ksi (L.M. & S.M.)
7	FS-320	END CAP ATTACHMENT FASTENER #10x 1/2" U-DRIVE	1/2"	ZINC COATED STEEL	VARIES - MIN. Fu=124 ksi. & Fy=92 ksi (L.M. & S.M.)
8	FS-322	POCKET FILLER ATTACHMENT #12-14x 1" HH	1"	ZINC COATED STEEL	VARIES - MIN. Fu=124 ksi. & Fy=92 ksi (L.M. & S.M.) - SEE SHEET 32
9	FS-325	PRESSURE PLATE SCREW #12-14x 1 1/2" HH	1 1/2"	STALGARD STEEL	DEWALT - SPACED @ 9" O.C
10	FS-328	ADAPTOR ATTACHMENT SCREW #10x 1 1/2" PFH	1 1/2"	ZINC COATED STEEL	VARIES
11	GP-107	ISOLATOR GASKET	.264x .626	EPDM 70 DUROMETER	EPG
12	GP-117	EXTERIOR GASKET	.217x .438	EPDM 60 DUROMETER	EPG
13	GP-160	EXTERIOR GASKET AT EXP HORIZ.	.195x .380	EPDM 60 DUROMETER	TREMCO
14	HW-100	FACE CAP	4.50x .50x .062	6063-T5 ALUMINUM	OBE
15	HW-102	PRESSURE PLATE	4.394x .432x .094	6063-T6 ALUMINUM	OBE
16	HW-115	FACE CAP	3.94x .528x .050	6063-T5 ALUMINUM	OBE
17	HW-122	POCKET FILLER	.861x .910x .080	6063-T5 ALUMINUM	OBE
18	HW-130	GLAZING ADAPTOR	3.276x 2.225x .094	6063-T5 ALUMINUM	OBE
19	HW-132	CORNER PRESSURE PLATE	6.295x 2.50x .094	6063-T6 ALUMINUM	OBE
20	HW-240	CORNER MULLION	-	6063-T6 ALUMINUM	OBE
21	HW-312	CORNER BRIDGE	3.50x 1.625x .625	EPDM SPONGE 55 SHRE	EPG
22	HW-323	CORNER MULL CAP	3.00x 1.925x .063	5005-H32 ALUMINUM	OBE
23	HW-325	MULL CAP	3.00x 1.925x .063	5005-H32 ALUMINUM	OBE
24	HW-338	JAMB CAP	2.75x 1.925x .063	5005-H32 ALUMINUM	OBE
25	HW-500	MULLION	2.50x 5.00x .094	6063-T6 ALUMINUM	OBE
26	HW-501	HEAD	2.50x 5.203x .094	6063-T6 ALUMINUM	OBE
27	HW-502	SILL	2.50x 5.203x .094	6063-T6 ALUMINUM	OBE
28	HW-510	HEAVY MULLION	2.50x 5.234x .094	6063-T6 ALUMINUM	OBE
29	HW-532	ROLL OVER HORIZONTAL	2.50x 5.203x .094	6063-T6 ALUMINUM	OBE
30	HW-533	ROLL UNDER HORIZONTAL	2.50x 5.203x .094	6063-T6 ALUMINUM	OBE
31	HW-536	EXPANSION HORIZONTAL	1.625x 6.729x .094	6063-T6 ALUMINUM	OBE
32	HW-103-01	"F" ANCHOR (JAMB MULLION)	6.25x 2.869x 0.25x 4.062	6063-T6 ALUMINUM	OBE
33	HW-105-01	"T" ANCHOR (STD. & DOOR JAMB MULLION)	7.50x 2.869x 0.25x 4.062	6063-T6 ALUMINUM	OBE
34	HW-105-02	"T" ANCHOR (CORNER MULLION)	7.50x 2.869x 0.25x 4.061	6063-T6 ALUMINUM	OBE
35	HW-174-01	"L" ANCHOR (STD. & JAMB MULLION)	3.50x 6.0x 0.25x 4.062	6063-T6 ALUMINUM	OBE
36	HW-180-01	SHEAR BLOCK	3.508x 2.272x .50	6063-T6 ALUMINUM	OBE
37	HW-180-02	SHEAR BLOCK	3.508x 2.272x .50	6063-T6 ALUMINUM	OBE
38	HW-180-03	SHEAR BLOCK	3.508x 2.272x .50	6063-T6 ALUMINUM	OBE
39	HW-183-01	SHEAR BLOCK	2.827x 2.272x .125	6063-T6 ALUMINUM	OBE
40	HW-184-01	SHEAR BLOCK	3.153x 1.397x .125	6063-T6 ALUMINUM	OBE
41	HW-191-01	CORNER SPLICE	5.557x 1.125x 8.00x .125	6063-T6 ALUMINUM	OBE
42	HW-194-01	JAMB & STD. MULLION SPLICE	4.950x 1.125x 8.00x .125	6063-T6 ALUMINUM	OBE
43	HW-200-01	STD. MULLION ANCHOR SLEEVE	2.282x 4.953x 2.50x .125	6063-T6 ALUMINUM	OBE



CORPORATE OFFICE:  
160 SW 12th AVE, SUITE 106  
DEERFIELD BEACH, FL 33442  
(954) 354-0660 | (866) 396-9999  
TEAM@ENGINEERINGEXPRESS.COM  
ENGINEERINGEXPRESS.COM

**Oldcastle BuildingEnvelope®**

803 AIRPORT ROAD  
TERRELL, TX, 75160  
Phn. (972) 551-6100  
  
Reliance™ StormMax® Dry Glazed  
CURTAIN WALL SYSTEM

REMARKS	DRWN	CHKD	DATE
INIT ISSUE	JEM	AJP	08/21/20
2020 TDI UPDATE	TAE	AJP	03/17/21

COPYRIGHT ENGINEERING EXPRESS®

20-30425.1

SCALE: NTS UNLESS NOTED

40

OF 41



C:\Users\thayer\Engineering\Express\Production - Documents\Projects\20-30425 Impact Curtain Wall (Reliance) - TDI Submittal\01 Drawings\2020 TDI Update\20-30425.1a Impact Curtain Wall (Dry Glazed).dwg

### BILL OF MATERIALS

ITEM NO.	PART NUMBER	DESCRIPTION	DIMENSIONS	MATERIAL	MANF. / SUPPLIER / REMARKS
44	HW-201-01	HEAVY MULL ANCHOR SLEEVE	2.282x 4.675x 2.50x .125	6063-T6 ALUMINUM	OBE
45	HW-201-02	HEAVY MULL SPLICE	2.282x 4.675x 8.00x .125	6063-T6 ALUMINUM	OBE
46	RS-15	REINFORCEMENT STEEL	.50x 4.00	ASTM A-36	OBE - ZINC PAINTED STEEL
46A	RS-17	REINFORCEMENT STEEL	.75x 4.00	ASTM A-36	OBE - ZINC PAINTED STEEL
47	RS-25	REINFORCEMENT STEEL	1.875x 4.721x 0.25	ASTM A-36	OBE - ZINC PAINTED STEEL
48	WW-110	FACE CAP	.50x 2.50x .050	6063-T5 ALUMINUM	OBE
49	WW-162	PRESSURE PLATE	.442x 2.394x .094	6063-T6 ALUMINUM	OBE
50	WW-224	COVER	2.50x 2.190x .078	6063-T5 ALUMINUM	OBE
51	WW-237	FILLER	.204x 4.905x .080	6063-T5 ALUMINUM	OBE
52	WW-352	ZONE PLUG	1.056x 1.675x .75	ABS PLASTIC	CHARLOMA
53	795	PERIMETER SEAL	-	SILICONE	DOWSIL
54	SCS 2000	PERIMETER SEAL	-	SILICONE	GE
55	995	POCKET SEAL	-	SILICONE	DOWSIL
56	SSG 4600	POCKET SEAL	-	SILICONE	GE
57	FASTENERS	MID POINT ANCHOR AT MULLIONS 5/8-18x 4 1/2" HH	4 1/2"	GRADE 5 ZINC PLATED	VARIES
58	FASTENERS	MID POINT ANCHOR AT MULLIONS 5/8-18x NUTS	-	GRADE 5 ZINC PLATED	VARIES
59	FASTENERS	MID POINT ANCHOR AT JAMBS 5/8-18x 1 3/4" HH FN THREAD	1 3/4"	GRADE 5 ZINC PLATED	VARIES
60	HW-108-01 "U" ANCHOR	AT DOOR JAMB MULLION & AT JAMB MULLION AT DOOR W/ NO SIDELITE & OPTIONAL AT JAMB MULLION	2.875x 1.468x 0.25x 4.062	6063-T6 ALUMINUM	OBE - USE ONLY AT BOTTOM.
61	D-226	DOOR JAMB	1.00x 5.00x .094	6063-T6 ALUMINUM	OBE
62	D-231	DOOR HEADER	1.00x 5.00x .094	6063-T6 ALUMINUM	OBE
63	GP-1015	DRY GLAZE GASKET	.319x 0.963	EPDM 70 DUROMETER	EPG
64	INSULATING GLASS UNIT SPACER	MODEL H 6.5 1/2" WIDEx 1/4" HIGHx 0.014" THICK		3105-H24 ALUMINUM	PROFILGLASS

FRANK BENNARDO, P.E.  
PE# 96064 CA.-F-11383



04/29/2021

**ENGINEERING EXPRESS**  
CORPORATE OFFICE:  
160 SW 12th AVE, SUITE 106  
DEERFIELD BEACH, FL 33442  
(954) 354-0660 | (866) 396-9999  
TEAM@ENGINEERINGEXPRESS.COM  
ENGINEERINGEXPRESS.COM

**Oldcastle BuildingEnvelope®**

803 AIRPORT ROAD  
TERRELL, TX, 75160  
Phn. (972) 551-6100

Reliance™ StormMax® Dry Glazed  
CURTAIN WALL SYSTEM

REMARKS	DRWN	CHKD	DATE
INIT ISSUE	JEM	AJP	08/21/20
2020 TDI UPDATE	TAE	AJP	03/17/21

COPYRIGHT ENGINEERING EXPRESS®

20-30425.1

SCALE: NTS UNLESS NOTED

41 OF 41