

TYPICAL ELEVATION WITH FASTENER SPACING

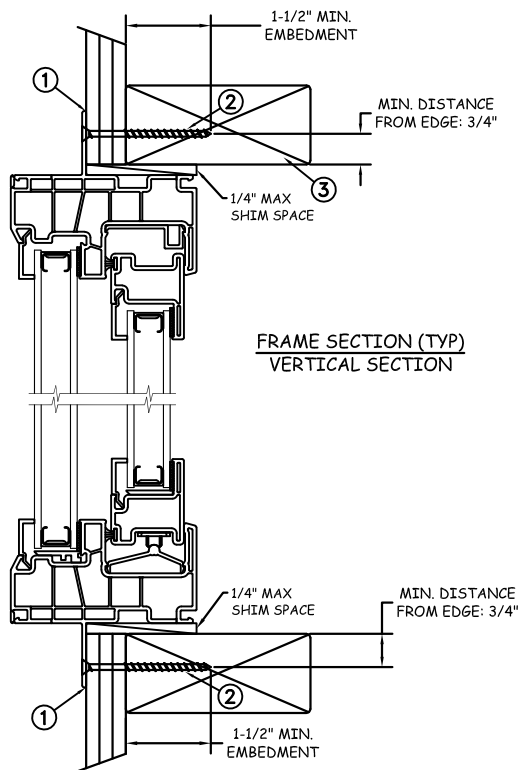

FRAME SECTION (TYP)  
VERTICAL SECTION

## NAIL FIN INSTALLATION

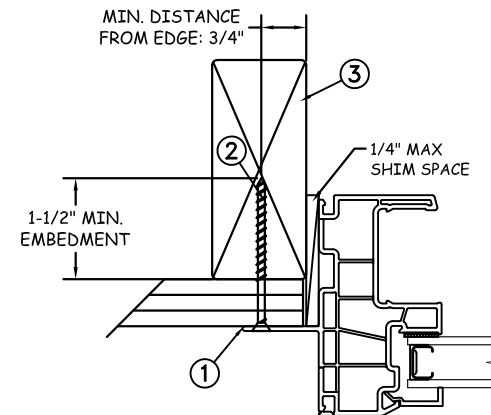

JAMB SECTION (TYP)  
HORIZONTAL SECTION

Max Frame	DP RATING	IMPACT
96" x 60"	+50/-55	NO

### Installation Notes:

- Seal flange/frame to substrate. Sill shall be set on a continuous serpentine bead of structural grade silicone caulk when no fastener is used to anchor the sill (typical).
- Use #8 PH or greater fastener through the nail fin with sufficient length to penetrate a minimum of 1 1/2" into the wood framing. For 2X wood frame substrate (min. S.G. = 0.42).
- Host structure (wood buck, masonry, steel) to be designed and anchored to properly transfer all loads to the structure. The host structure is the responsibility of the architect or engineer of record for the project of installation.

### General Notes:

- The product shown herein is designed, tested and manufactured to comply with the wind load criteria of the 2018 International Residential Code(IRC), the 2018 International Building Code(IBC).
- All glazing shall conform to ASTM E1300.
- At minimum, fixed Lite glazing shall be 4.7mm annealed - 13.0mm airspace - 4.7mm annealed. At minimum Sash Lites glazing shall be 3.0mm annealed - 13.0mm airspace - 3.0mm annealed.
- Use structural or composite shims where required.

This schedule addresses only the fasteners required to anchor the window to achieve the rated design pressure up to the size limitations noted. It is not intended as a guide to the installation process and does not address the sealing consideration that may arise in different wall conditions. For the complete installation procedure, see the instructions packaged with the window or go to [www.jeld-wen.com](http://www.jeld-wen.com).

### DISCLAIMER:

This drawing and its contents are confidential and are not to be reproduced or copied in whole or in part or used or disclosed to others except as authorized by JELD-WEN Inc.



2021.05.05 08:46:06 -04'00'  
**JOSEPH A. REED, P.E.**  
 Texas PE 100777  
 National Certified Testing Laboratories  
 5 Leigh Drive, York, PA. 17406  
 (717) 846-1200

	DATE: 03/31/2021	<b>JELD-WEN</b> 3737 Lakeport Blvd Klamath Falls, OR. 97601 Phone: (800) 535-3936
DRAWN BY: J.HAWKINS	SCALE: NTS	
CHECKED BY: D.BELAU	TITLE:  Premium Vinyl Horizontal Slider XOX Window	
APPROVED BY: J.GOOSSEN		
RECORD No: D011888		
REPORT No: SJW2014-132 / SJW2014-133	CAD DWG. No.: PremVinylHSXOX Cert	REV: A SHEET 1 OF 4

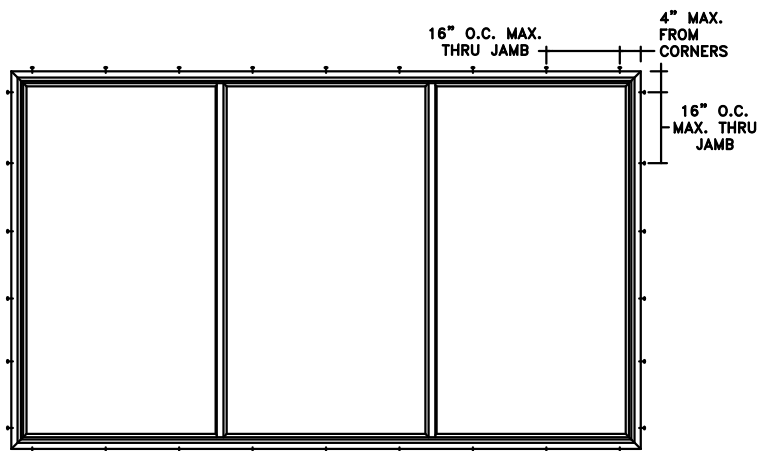

TYPICAL ELEVATION WITH FASTENER SPACING

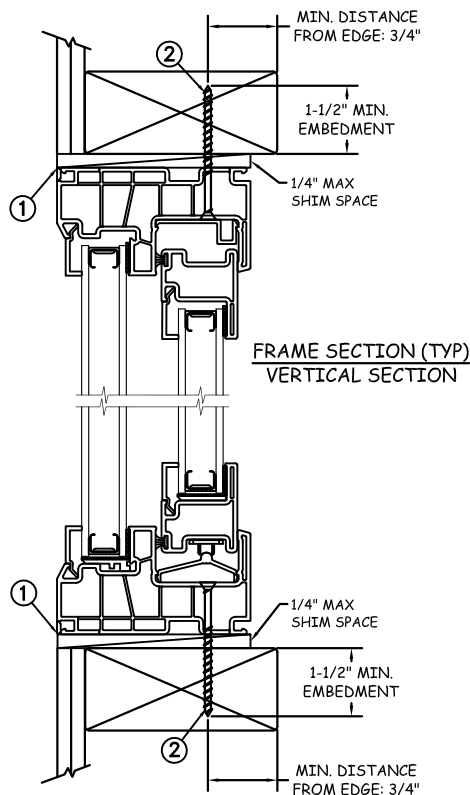

## THROUGH FRAME INSTALLATION

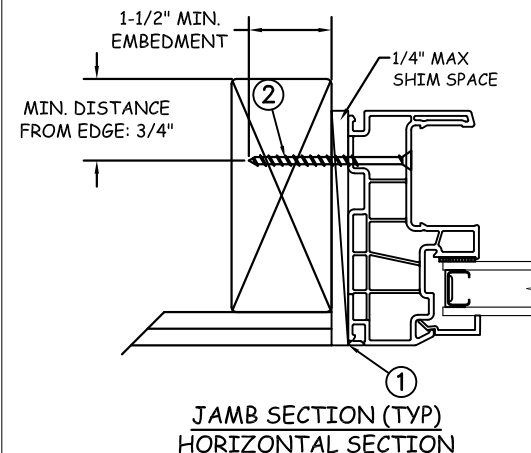

Max Frame	DP RATING	IMPACT
96" x 60"	+50/-55	NO

### Installation Notes:

1. Seal flange/frame to substrate. Sill shall be set on a continuous serpentine bead of structural grade silicone caulk when no fastener is used to anchor the sill (typical).
2. Use #8 PH or greater fastener through the jambs with sufficient length to penetrate a minimum of 1 1/2" into the wood framing. For two (2X) wood frame substrate (min. S.G. = 0.42).
3. Host structure (wood buck, masonry, steel) to be designed and anchored to properly transfer all loads to the structure. The host structure is the responsibility of the architect or engineer of record for the project of installation.

### General Notes:

1. The product shown herein is designed, tested and manufactured to comply with the wind load criteria of the 2018 International Residential Code(IRC), the 2018 International Building Code(IBC).
2. All glazing shall conform to ASTM E1300.
3. At minimum, fixed Lite glazing shall be 4.7mm annealed - 13.0mm airspace - 4.7mm annealed. At minimum Sash Lites glazing shall be 3.0mm annealed - 13.0mm airspace - 3.0mm annealed.
4. Use structural or composite shims where required.

This schedule addresses only the fasteners required to anchor the window to achieve the rated design pressure up to the size limitations noted. It is not intended as a guide to the installation process and does not address the sealing consideration that may arise in different wall conditions. For the complete installation procedure, see the instructions packaged with the window or go to [www.jeld-wen.com](http://www.jeld-wen.com).

### DISCLAIMER:

This drawing and its contents are confidential and are not to be reproduced or copied in whole or in part or used or disclosed to others except as authorized by JELD-WEN Inc.



2021.05.05 08:46:06 -04'00'  
**JOSEPH A. REED, P.E.**  
 Texas PE 100777  
 National Certified Testing Laboratories  
 5 Leigh Drive, York, PA. 17406  
 (717) 846-1200

	DATE: 03/31/2021	<b>JELD-WEN</b> 3737 Lakeport Blvd Klamath Falls, OR. 97601 Phone: (800) 535-3936
DRAWN BY: J.HAWKINS	SCALE: NTS	
CHECKED BY: D.BELAU	TITLE:  Premium Vinyl Horizontal Slider XOX Window	
APPROVED BY: J.GOOSSEN		
RECORD No: D011888		
REPORT No: SJW2014-132 / SJW2014-133	CAD DWG. No.: PremVinylHSXOX Cert	REV: A SHEET 2 OF 4

# MASONRY INSTALLATION

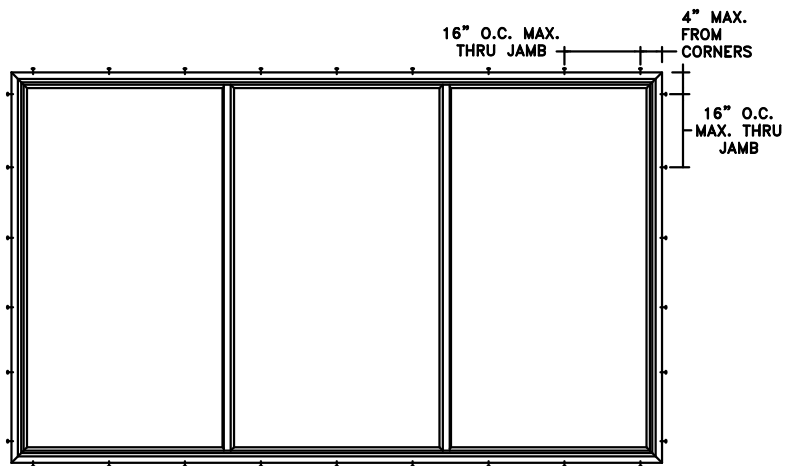

TYPICAL ELEVATION WITH FASTENER SPACING

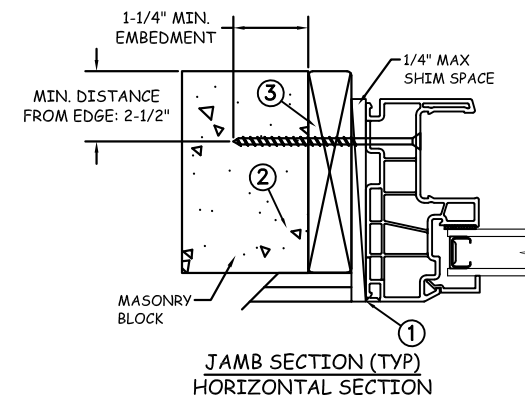
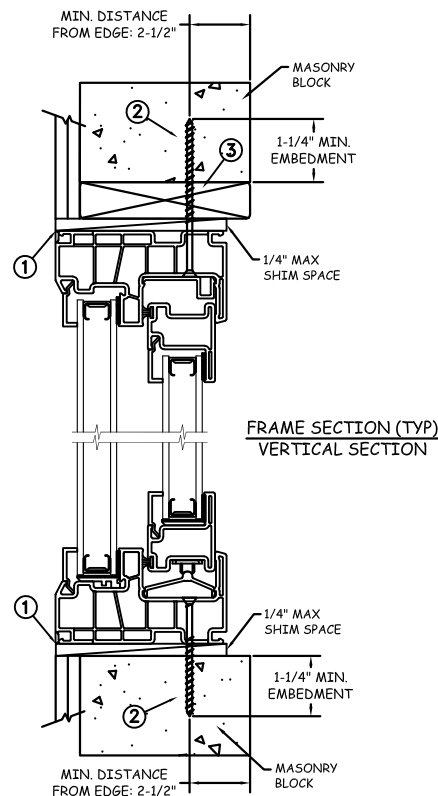

Max Frame	DP RATING	IMPACT
96" x 60"	+50/-55	NO

## Installation Notes:

1. Seal flange/frame to substrate. Sill shall be set on a continuous serpentine bead of structural grade silicone caulk when no fastener is used to anchor the sill (typical).
2. Use 3/16" Tapcon or equivalent fastener through frame with sufficient length to penetrate a minimum of 1 1/2" into concrete (min.  $f_c = 3000$  psi) or masonry (per ASTM C-90).
3. Host structure (wood buck, masonry, steel) to be designed and anchored to properly transfer all loads to the structure. The host structure is the responsibility of the architect or engineer of record for the project of installation.

## General Notes:

1. The product shown herein is designed, tested and manufactured to comply with the wind load criteria of the 2018 International Residential Code(IRC), the 2018 International Building Code(IBC).
2. All glazing shall conform to ASTM E1300.
3. At minimum, fixed Lite glazing shall be 4.7mm annealed - 13.0mm airspace - 4.7mm annealed. At minimum Sash Lites glazing shall be 3.0mm annealed - 13.0mm airspace - 3.0mm annealed.
4. Use structural or composite shims where required.

This schedule addresses only the fasteners required to anchor the window to achieve the rated design pressure up to the size limitations noted. It is not intended as a guide to the installation process and does not address the sealing consideration that may arise in different wall conditions. For the complete installation procedure, see the instructions packaged with the window or go to [www.jeld-wen.com](http://www.jeld-wen.com).

## DISCLAIMER:

This drawing and its contents are confidential and are not to be reproduced or copied in whole or in part or used or disclosed to others except as authorized by JELD-WEN Inc.



2021.05.05 08:46:06 -04'00'  
**JOSEPH A. REED, P.E.**  
 Texas PE 100777  
 National Certified Testing Laboratories  
 5 Leigh Drive, York, PA. 17406  
 (717) 846-1200

	DATE: 03/31/2021	 3737 Lakeport Blvd Klamath Falls, OR. 97601 Phone: (800) 535-3936		
DRAWN BY: J.HAWKINS	SCALE: NTS			
CHECKED BY: D.BELAU	TITLE:  Premium Vinyl Horizontal Slider XOX Window			
APPROVED BY: J.GOOSSEN				
RECORD No: D011888				
REPORT No: SJW2014-132 / SJW2014-133		CAD DWG. No.:	REV: A	SHEET 3 OF 4

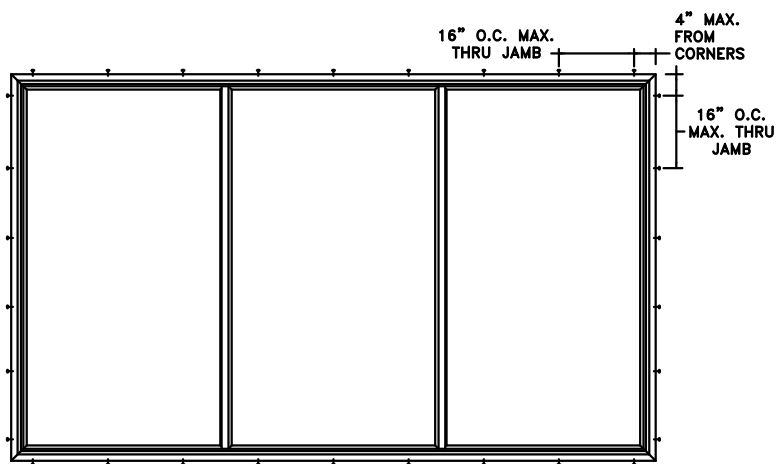

TYPICAL ELEVATION WITH FASTENER SPACING

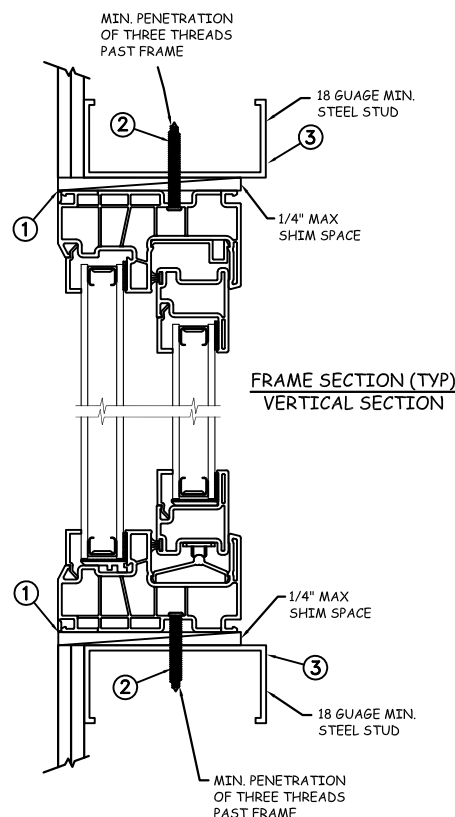

## STEEL INSTALLATION

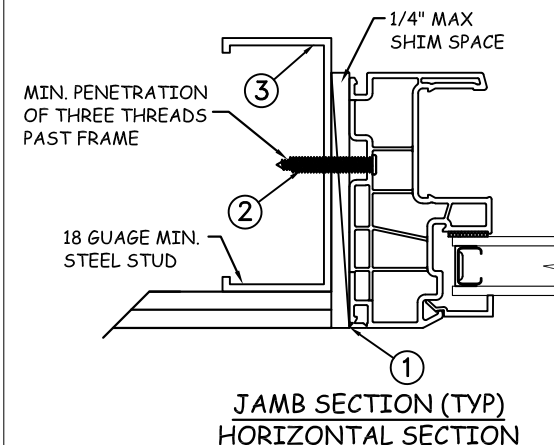

Max Frame	DP RATING	IMPACT
96" x 60"	+50/-55	NO

### Installation Notes:

1. Seal flange/frame to substrate. Sill shall be set on a continuous serpentine bead of structural grade silicone caulk when no fastener is used to anchor the sill (typical).
2. For anchoring into metal framing, use #8 TEK Self Tapping screws with sufficient length to achieve a minimum penetration of three threads past the frame thickness. Locate anchors as shown in elevations and installation details.
3. Host structure (wood buck, masonry, steel) to be designed and anchored to properly transfer all loads to the structure. The host structure is the responsibility of the architect or engineer of record for the project of installation.

This schedule addresses only the fasteners required to anchor the window to achieve the rated design pressure up to the size limitations noted. It is not intended as a guide to the installation process and does not address the sealing consideration that may arise in different wall conditions. For the complete installation procedure, see the instructions packaged with the window or go to [www.jeld-wen.com](http://www.jeld-wen.com).

### DISCLAIMER:

This drawing and its contents are confidential and are not to be reproduced or copied in whole or in part or used or disclosed to others except as authorized by JELD-WEN Inc.

### General Notes:

1. The product shown herein is designed, tested and manufactured to comply with the wind load criteria of the 2018 International Residential Code(IRC), the 2018 International Building Code(IBC).
2. All glazing shall conform to ASTM E1300.
3. At minimum, fixed Lite glazing shall be 4.7mm annealed - 13.0mm airspace - 4.7mm annealed. At minimum Sash Lites glazing shall be 3.0mm annealed - 13.0mm airspace - 3.0mm annealed.
4. Use structural or composite shims where required.



2021.05.05 08:46:06 -04'00'  
**JOSEPH A. REED, P.E.**  
 Texas PE 100777  
 National Certified Testing Laboratories  
 5 Leigh Drive, York, PA. 17406  
 (717) 846-1200

	DATE: 03/31/2021	<b>JELD-WEN</b> 3737 Lakeport Blvd Klamath Falls, OR. 97601 Phone: (800) 535-3936
DRAWN BY: J.HAWKINS	SCALE: NTS	
CHECKED BY: D.BELAU	TITLE:  Premium Vinyl Horizontal Slider XOX Window	
APPROVED BY: J.GOOSSEN		
RECORD No: D011888		
REPORT No: SJW2014-132 / SJW2014-133	CAD DWG. No.:	REV: A
		SHEET 4 OF 4