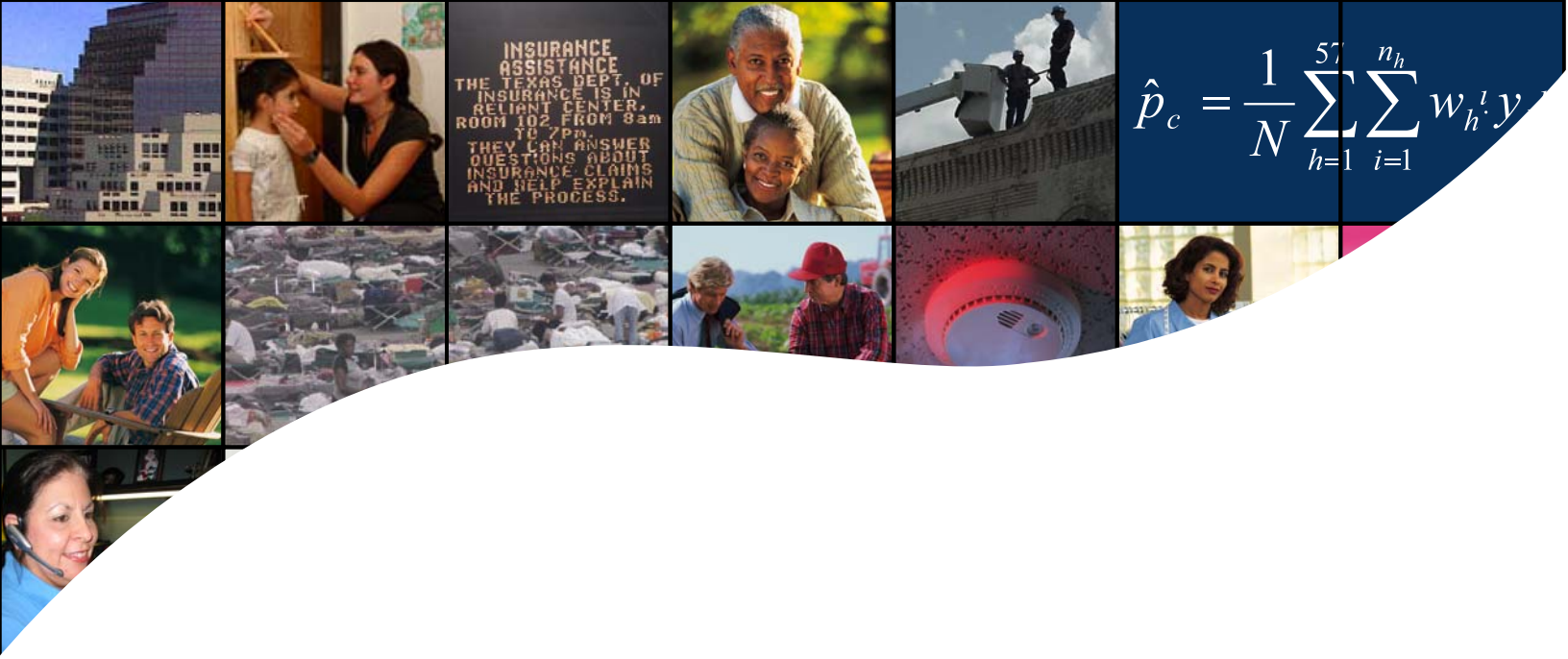

Texas Department of Insurance

Self-Evaluation Report 2007
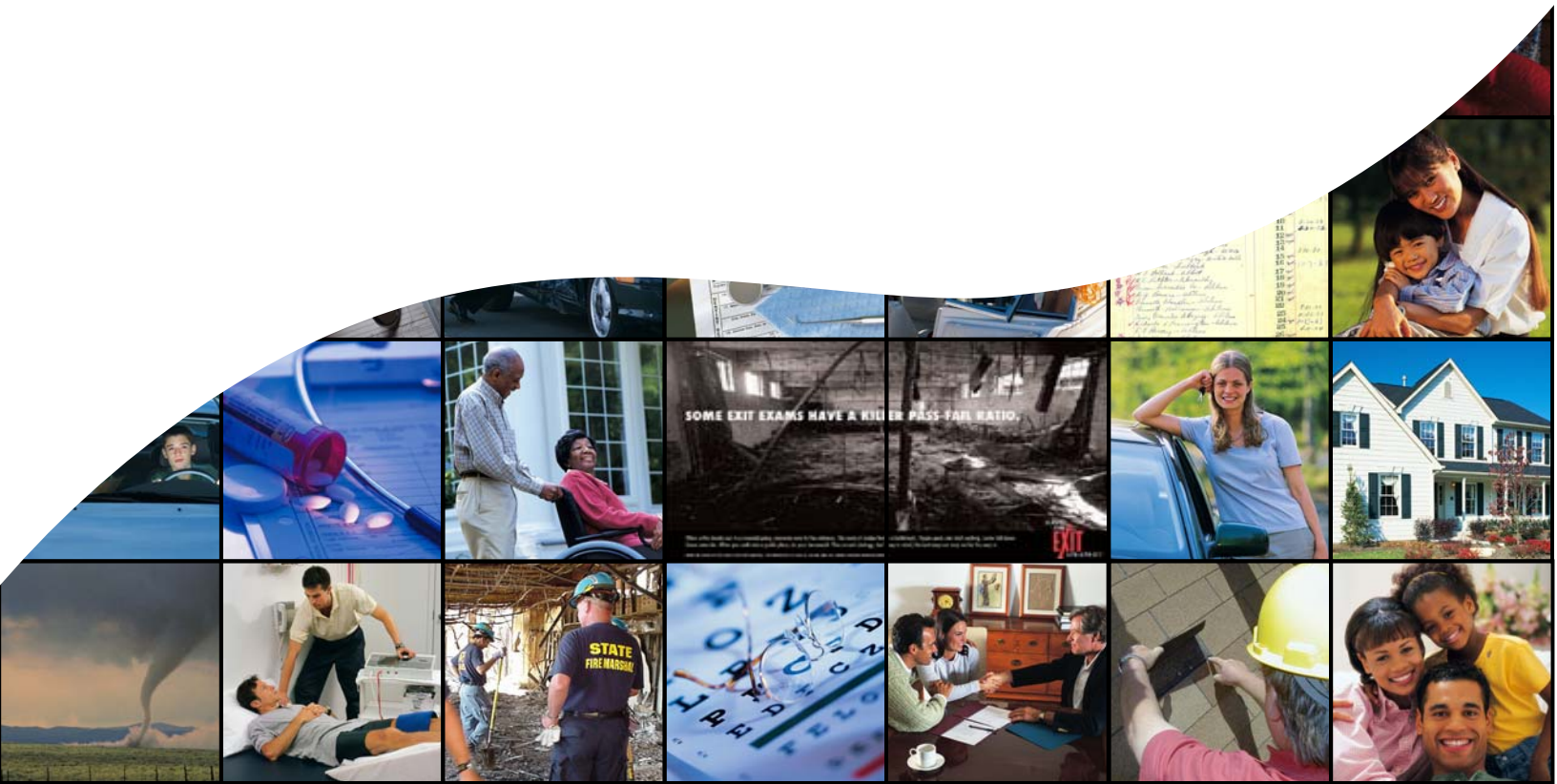
Serving Texas for the Future